

Elvis Presley - I Just Can't Help Believing 1

♩ = 145,001083

- FLUTE
- BARITONSAX
- TRUMPET
- TRUMPET
- DRUMS
- GLOCKENSPL
- VIBRAPHONE
- MELODY
- STEEL GTR
- PICK BASS
- CHOIR AAHS
- E.PIANO 1 (two staves)
- BRASS 1
- STRINGS
- DRUMS

♩ = 145,001083

DRUMS

PICK BASS

E.PIANO 1

E.PIANO 1

STRINGS

DRUMS

7

DRUMS

PICK BASS

E.PIANO 1

E.PIANO 1

STRINGS

DRUMS

11

DRUMS

MELODY

PICK BASS

E.PIANO 1

E.PIANO 1

DRUMS

DRUMS

MELODY

PICK BASS

E.PIANO 1

E.PIANO 1

DRUMS

21

FLUTE

BARITONSAX

TRUMPET

TRUMPET

DRUMS

STEEL GTR

PICK BASS

E.PIANO 1

E.PIANO 1

BRASS 1

STRINGS

DRUMS

23

FLUTE

BARITONSAX

TRUMPET

TRUMPET

DRUMS

VIBRAPHONE

MELODY

STEEL GTR

PICK BASS

E.PIANO 1

E.PIANO 1

BRASS 1

STRINGS

DRUMS

25

FLUTE

DRUMS

VIBRAPHONE

MELODY

STEEL GTR

PICK BASS

E.PIANO 1

E.PIANO 1

STRINGS

DRUMS

27

FLUTE

DRUMS

VIBRAPHONE

MELODY

STEEL GTR

PICK BASS

E.PIANO 1

E.PIANO 1

STRINGS

DRUMS

29

FLUTE

DRUMS

VIBRAPHONE

MELODY

STEEL GTR

PICK BASS

E.PIANO 1

E.PIANO 1

STRINGS

DRUMS

31

FLUTE

TRUMPET

TRUMPET

DRUMS

GLOCKENSPL

STEEL GTR

PICK BASS

E.PIANO 1

E.PIANO 1

STRINGS

DRUMS

33

FLUTE

TRUMPET

TRUMPET

DRUMS

GLOCKENSPL

MELODY

STEEL GTR

PICK BASS

E.PIANO 1

E.PIANO 1

STRINGS

DRUMS

37

BARITONSAX

TRUMPET

TRUMPET

DRUMS

MELODY

STEEL GTR

PICK BASS

E.PIANO 1

E.PIANO 1

BRASS 1

STRINGS

DRUMS

39

BARITONSAX

TRUMPET

TRUMPET

DRUMS

MELODY

STEEL GTR

PICK BASS

E.PIANO 1

E.PIANO 1

BRASS 1

STRINGS

DRUMS

41

BARITONSAX

TRUMPET

TRUMPET

DRUMS

MELODY

STEEL GTR

PICK BASS

E.PIANO 1

E.PIANO 1

BRASS 1

STRINGS

DRUMS

43

FLUTE

BARITONSAX

TRUMPET

TRUMPET

DRUMS

MELODY

STEEL GTR

PICK BASS

E.PIANO 1

E.PIANO 1

BRASS 1

STRINGS

DRUMS

45

FLUTE

BARITONSAX

TRUMPET

TRUMPET

DRUMS

VIBRAPHONE

MELODY

STEEL GTR

PICK BASS

E.PIANO 1

E.PIANO 1

BRASS 1

STRINGS

DRUMS

47

BARITONSAX

TRUMPET

TRUMPET

DRUMS

VIBRAPHONE

MELODY

STEEL GTR

PICK BASS

E.PIANO 1

E.PIANO 1

BRASS 1

STRINGS

DRUMS

49

FLUTE

DRUMS

VIBRAPHONE

MELODY

STEEL GTR

PICK BASS

E.PIANO 1

E.PIANO 1

STRINGS

DRUMS

51

53

FLUTE

BARITONSAX

TRUMPET

TRUMPET

DRUMS

VIBRAPHONE

MELODY

STEEL GTR

PICK BASS

E.PIANO 1

E.PIANO 1

BRASS 1

STRINGS

DRUMS

55

BARITONSAX

TRUMPET

TRUMPET

DRUMS

GLOCKENSPL

VIBRAPHONE

STEEL GTR

PICK BASS

E.PIANO 1

E.PIANO 1

BRASS 1

DRUMS

57

BARITONSAX

TRUMPET

TRUMPET

DRUMS

GLOCKENSPL

VIBRAPHONE

MELODY

STEEL GTR

PICK BASS

E.PIANO 1

E.PIANO 1

BRASS 1

STRINGS

DRUMS

59

61

BARITONSAX

TRUMPET

TRUMPET

DRUMS

VIBRAPHONE

MELODY

STEEL GTR

PICK BASS

E.PIANO 1

E.PIANO 1

STRINGS

DRUMS

63

BARITONSAX

TRUMPET

TRUMPET

DRUMS

VIBRAPHONE

MELODY

STEEL GTR

PICK BASS

E.PIANO 1

E.PIANO 1

STRINGS

DRUMS

65

BARITONSAX

TRUMPET

TRUMPET

DRUMS

GLOCKENSPL

STEEL GTR

PICK BASS

E.PIANO 1

E.PIANO 1

STRINGS

DRUMS

67

TRUMPET

TRUMPET

DRUMS

GLOCKENSPL

MELODY

STEEL GTR

PICK BASS

E.PIANO 1

E.PIANO 1

STRINGS

DRUMS

69

71

BARITONSAX

TRUMPET

TRUMPET

DRUMS

MELODY

STEEL GTR

PICK BASS

E.PIANO 1

E.PIANO 1

BRASS 1

STRINGS

DRUMS

73

BARITONSAX

TRUMPET

TRUMPET

DRUMS

MELODY

STEEL GTR

PICK BASS

E.PIANO 1

E.PIANO 1

BRASS 1

STRINGS

DRUMS

75

BARITONSAX

TRUMPET

DRUMS

MELODY

STEEL GTR

PICK BASS

E.PIANO 1

E.PIANO 1

BRASS 1

STRINGS

DRUMS

77

BARITONSAX

TRUMPET

TRUMPET

DRUMS

MELODY

STEEL GTR

PICK BASS

E.PIANO 1

E.PIANO 1

BRASS 1

DRUMS

79

BARITONSAX

TRUMPET

TRUMPET

DRUMS

STEEL GTR

PICK BASS

CHOIR AAHS

E.PIANO 1

E.PIANO 1

BRASS 1

DRUMS

81

BARITONSAX

TRUMPET

TRUMPET

DRUMS

STEEL GTR

PICK BASS

CHOIR AAHS

E.PIANO 1

E.PIANO 1

BRASS 1

DRUMS

83

TRUMPET

DRUMS

STEEL GTR

PICK BASS

CHOIR AAHS

E.PIANO 1

E.PIANO 1

DRUMS

Detailed description of the musical score: The score is for page 41, starting at measure 83. It features seven staves. The Trumpet staff (top) is in treble clef with a key signature of one flat (Bb). It contains a melodic line with a triplet of eighth notes. The Drums staff (second) is in common time and shows a complex rhythmic pattern with a triplet of eighth notes. The Steel Guitar staff (third) is in treble clef with a key signature of one flat, featuring a few chords and rests. The Pick Bass staff (fourth) is in bass clef with a key signature of one flat, showing a simple bass line. The Choir Aahs staff (fifth) is in treble clef with a key signature of one flat, featuring a vocal line with a long note. The Electric Piano 1 staff (sixth) is in treble clef with a key signature of one flat, showing chords and a melodic line. The Electric Piano 1 staff (seventh) is in bass clef with a key signature of one flat, showing a simple bass line. The bottom Drums staff (eighth) is in treble clef with a key signature of one flat, showing a simple rhythmic pattern with a triplet.

84

TRUMPET

DRUMS

STEEL GTR

PICK BASS

CHOIR AAHS

E.PIANO 1

E.PIANO 1

DRUMS

86

TRUMPET

DRUMS

STEEL GTR

PICK BASS

CHOIR AAHS

E.PIANO 1

E.PIANO 1

DRUMS

87

TRUMPET

DRUMS

STEEL GTR

PICK BASS

CHOIR AAHS

E.PIANO 1

E.PIANO 1

DRUMS

Detailed description of the musical score: The score is for page 44, starting at measure 87. It features seven staves. The top staff is for TRUMPET in 3/8 time, with a treble clef and a key signature of one flat. The second staff is for DRUMS, showing a complex rhythmic pattern with triplets and accents. The third staff is for STEEL GTR in 3/8 time, with a treble clef and a key signature of one flat, featuring a melodic line with a flat. The fourth staff is for PICK BASS in 3/8 time, with a bass clef and a key signature of one flat, featuring a bass line with a flat. The fifth staff is for CHOIR AAHS, showing a sustained chord. The sixth staff is for E.PIANO 1 in 3/8 time, with a bass clef and a key signature of one flat, featuring chords and a single note. The seventh staff is for another E.PIANO 1 in 3/8 time, with a bass clef and a key signature of one flat, featuring a single note. The eighth staff is for DRUMS in 3/8 time, with a treble clef and a key signature of one flat, featuring a simple rhythmic pattern.

88

FLUTE

BARITONSAX

TRUMPET

TRUMPET

DRUMS

STEEL GTR

PICK BASS

E.PIANO 1

E.PIANO 1

BRASS 1

STRINGS

DRUMS

90

FLUTE

BARITONSAX

TRUMPET

TRUMPET

DRUMS

STEEL GTR

PICK BASS

E.PIANO 1

E.PIANO 1

BRASS 1

STRINGS

DRUMS

92

FLUTE

BARITONSAX

TRUMPET

TRUMPET

DRUMS

STEEL GTR

PICK BASS

E.PIANO 1

E.PIANO 1

BRASS 1

STRINGS

DRUMS

94

FLUTE

BARITONSAX

TRUMPET

TRUMPET

DRUMS

MELODY

STEEL GTR

PICK BASS

E.PIANO 1

E.PIANO 1

BRASS 1

STRINGS

DRUMS

96

FLUTE

BARITONSAX

TRUMPET

DRUMS

MELODY

STEEL GTR

PICK BASS

E.PIANO 1

E.PIANO 1

BRASS 1

STRINGS

DRUMS

98

FLUTE

BARITONSAX

TRUMPET

TRUMPET

DRUMS

MELODY

STEEL GTR

PICK BASS

E.PIANO 1

E.PIANO 1

BRASS 1

STRINGS

DRUMS

100

FLUTE

BARITONSAX

TRUMPET

TRUMPET

DRUMS

MELODY

STEEL GTR

PICK BASS

E.PIANO 1

E.PIANO 1

BRASS 1

STRINGS

DRUMS

102

FLUTE

BARITONSAX

TRUMPET

TRUMPET

DRUMS

MELODY

STEEL GTR

PICK BASS

E.PIANO 1

E.PIANO 1

BRASS 1

STRINGS

DRUMS

104

FLUTE

BARITONSAX

TRUMPET

TRUMPET

DRUMS

MELODY

STEEL GTR

PICK BASS

E.PIANO 1

E.PIANO 1

BRASS 1

STRINGS

DRUMS

106

FLUTE

BARITONSAX

TRUMPET

TRUMPET

DRUMS

MELODY

STEEL GTR

PICK BASS

E.PIANO 1

E.PIANO 1

BRASS 1

STRINGS

DRUMS

Detailed description of the musical score: The score is for page 106 and consists of 14 staves. The top two staves are for Flute and Baritone Sax. The next two are for two Trumpets. The fifth staff is for Drums, showing a complex rhythmic pattern with various notes and rests. The sixth staff is for Melody, featuring a series of eighth and sixteenth notes. The seventh staff is for Steel Guitar, with a mix of chords and single notes. The eighth staff is for Pick Bass, showing a steady bass line with some triplets. The ninth and tenth staves are for two Electric Piano 1 parts, with the top one playing chords and the bottom one playing a bass line. The eleventh and twelfth staves are for Brass 1 and Strings, both showing sustained notes and some rhythmic patterns. The final staff is for Drums, showing a consistent rhythmic pattern throughout the page.

108

FLUTE

BARITONSAX

TRUMPET

TRUMPET

DRUMS

MELODY

STEEL GTR

PICK BASS

E.PIANO 1

E.PIANO 1

BRASS 1

STRINGS

DRUMS

112

FLUTE

BARITONSAX

TRUMPET

TRUMPET

DRUMS

MELODY

STEEL GTR

PICK BASS

E.PIANO 1

E.PIANO 1

BRASS 1

DRUMS

Detailed description of the musical score: The score is for page 56, measures 112 and 113. It features a variety of instruments. The Flute part is mostly silent. The Baritone Sax and Trumpet parts have melodic lines starting in measure 113. The Drums part shows a steady rhythm with cymbals and snare. The Melody part has a simple line. The Steel Guitar part is highly rhythmic with complex chordal textures. The Pick Bass part has a steady bass line. The E. Piano 1 parts have harmonic accompaniment. The Brass 1 part has a melodic line. The bottom Drums part shows a complex, multi-layered drum pattern.

114

FLUTE

BARITONSAX

TRUMPET

TRUMPET

DRUMS

MELODY

STEEL GTR

PICK BASS

E.PIANO 1

E.PIANO 1

BRASS 1

DRUMS

116

BARITONSAX

TRUMPET

TRUMPET

DRUMS

VIBRAPHONE

MELODY

STEEL GTR

PICK BASS

E.PIANO 1

E.PIANO 1

BRASS 1

STRINGS

DRUMS

122

FLUTE

DRUMS

VIBRAPHONE

MELODY

STEEL GTR

PICK BASS

E.PIANO 1

E.PIANO 1

STRINGS

DRUMS

124

FLUTE

BARITONSAX

TRUMPET

TRUMPET

DRUMS

VIBRAPHONE

MELODY

STEEL GTR

PICK BASS

E.PIANO 1

E.PIANO 1

BRASS 1

STRINGS

DRUMS

126

128

BARITONSAX

TRUMPET

TRUMPET

DRUMS

GLOCKENSPL

VIBRAPHONE

MELODY

STEEL GTR

PICK BASS

E.PIANO 1

E.PIANO 1

STRINGS

DRUMS

130

132

BARITONSAX

TRUMPET

TRUMPET

DRUMS

VIBRAPHONE

MELODY

STEEL GTR

PICK BASS

E.PIANO 1

E.PIANO 1

STRINGS

DRUMS

134

Musical score for multiple instruments. The score is divided into two systems. The first system includes Baritone Sax, Trumpet (two parts), Drums, Vibraphone, Melody, Steel Guitar, Pick Bass, E. Piano 1 (two parts), and Strings. The second system includes Drums. The score features various musical notations such as treble and bass clefs, time signatures, and complex rhythmic patterns. The Baritone Sax and Trumpet parts have long horizontal lines indicating sustained notes. The Drums part shows a complex rhythmic pattern with many notes. The Steel Guitar part has a complex rhythmic pattern with many notes. The Pick Bass part has a complex rhythmic pattern with many notes. The E. Piano 1 parts have complex rhythmic patterns with many notes. The Strings part has a complex rhythmic pattern with many notes.

136

TRUMPET

TRUMPET

DRUMS

GLOCKENSPL

STEEL GTR

PICK BASS

E.PIANO 1

E.PIANO 1

STRINGS

DRUMS

138

TRUMPET

TRUMPET

DRUMS

GLOCKENSPL

MELODY

STEEL GTR

PICK BASS

E.PIANO 1

E.PIANO 1

STRINGS

DRUMS

140

BARITONSAX

TRUMPET

TRUMPET

DRUMS

MELODY

STEEL GTR

PICK BASS

E.PIANO 1

E.PIANO 1

BRASS 1

STRINGS

DRUMS

142

BARITONSAX

TRUMPET

TRUMPET

DRUMS

MELODY

STEEL GTR

PICK BASS

E.PIANO 1

E.PIANO 1

BRASS 1

STRINGS

DRUMS

144

BARITONSAX

TRUMPET

TRUMPET

DRUMS

MELODY

STEEL GTR

PICK BASS

E.PIANO 1

E.PIANO 1

BRASS 1

STRINGS

DRUMS

146

BARITONSAX

TRUMPET

DRUMS

MELODY

STEEL GTR

PICK BASS

E.PIANO 1

E.PIANO 1

BRASS 1

DRUMS

148

BARITONSAX

TRUMPET

TRUMPET

DRUMS

MELODY

STEEL GTR

PICK BASS

E.PIANO 1

E.PIANO 1

BRASS 1

DRUMS

150

FLUTE

BARITONSAX

TRUMPET

TRUMPET

DRUMS

MELODY

STEEL GTR

PICK BASS

E.PIANO 1

E.PIANO 1

BRASS 1

STRINGS

DRUMS

152

FLUTE

BARITONSAX

TRUMPET

TRUMPET

DRUMS

MELODY

STEEL GTR

PICK BASS

E.PIANO 1

E.PIANO 1

BRASS 1

STRINGS

DRUMS

154

FLUTE

BARITONSAX

TRUMPET

TRUMPET

DRUMS

MELODY

STEEL GTR

PICK BASS

E.PIANO 1

E.PIANO 1

BRASS 1

STRINGS

DRUMS

156

FLUTE

BARITONSAX

TRUMPET

TRUMPET

DRUMS

MELODY

STEEL GTR

PICK BASS

E.PIANO 1

E.PIANO 1

BRASS 1

STRINGS

DRUMS

158

FLUTE

Elvis Presley - I Just Can't Help Believing 1

♩ = 145,001083

20

26

33 10 4

52 33

90

97

103

110 2 7

124 26

154

2

FLUTE

161

3

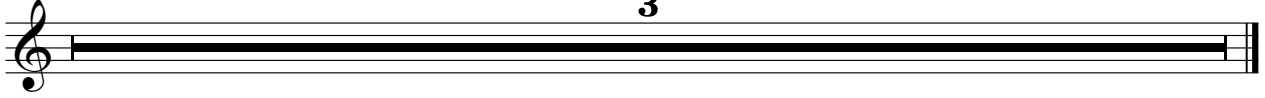

BARITONSAX

Elvis Presley - I Just Can't Help Believing 1

♩ = 145,001083

20 13

37

44

56

65

77

6

88

92

96

102

108

116

128

141

148

154

161

TRUMPET

Elvis Presley - I Just Can't Help Believing 1

♩ = 145,001083

20

8

32

2

39

48

6

57

65

2

71

2

79

7

90

93

2

TRUMPET

97

104

112

124

129

137

145

153

157

161

6

2

3

2

3

TRUMPET

Elvis Presley - I Just Can't Help Believing 1

♩ = 145,001083

20

25 7 2

37

44 6

55

62

67 2

72

TRUMPET

77

82

86

92

100

107

114

125

132

137

TRUMPET

145

151

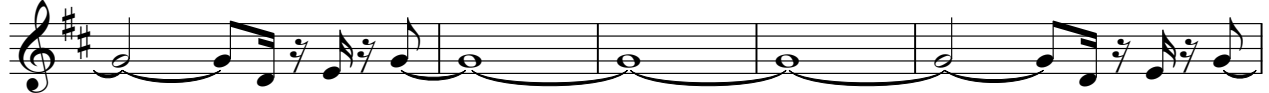

156

161

DRUMS

Elvis Presley - I Just Can't Help Believing 1

♩ = 145,001083

2

8

13

18

23

28

33

38

43

48

V.S.

53

58

63

68

73

78

81

83

85

87

DRUMS

89

91

93

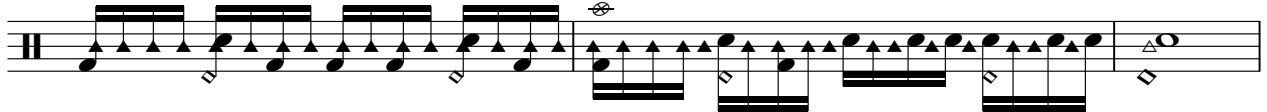

96

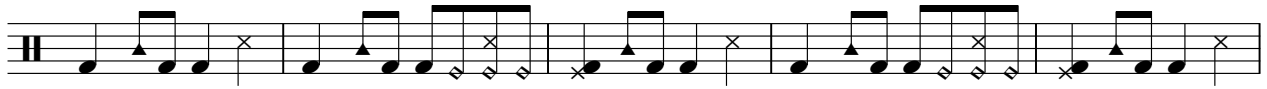

101

106

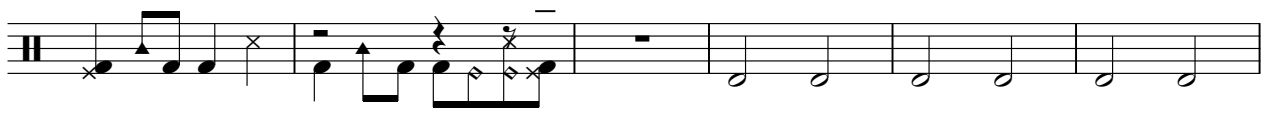

112

117

122

127

V.S.

132

137

142

147

152

155

161

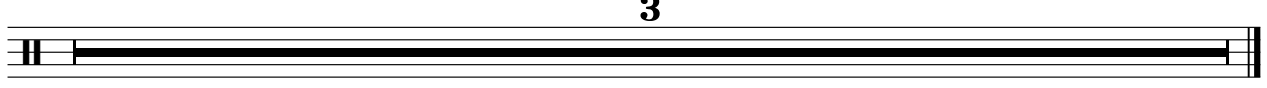

VIBRAPHONE

Elvis Presley - I Just Can't Help Believing 1

♩ = 145,001083

22

30 15

50 2

58

65 51

121 2

128 26

161 3

MELODY

Elvis Presley - I Just Can't Help Believing 1

♩ = 145,001083

9

14

19

2

25

30

3

38

43

48

52

2

57

62

69

74

95

100

104

111

116

121

127

132

139

144

150

154

161

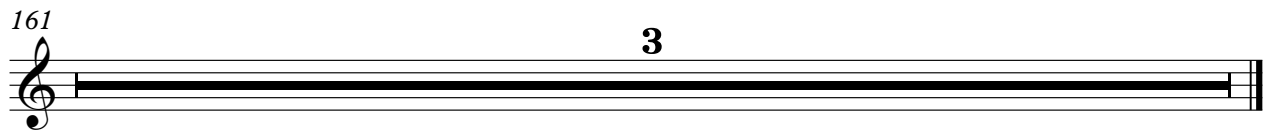

♩ = 145,001083

18

22

25

28

31

34

37

40

44

47

V.S.

82

86

90

94

98

101

104

107

112

115

119

122

125

129

132

135

138

141

144

148

151

154

157

161

3

PICK BASS

Elvis Presley - I Just Can't Help Believing 1

♩ = 145,001083

2

8

14

19

24

29

34

39

43

48

V.S.

53

58

63

68

73

77

82

87

91

96

101

106

113

118

122

126

131

136

141

145

V.S.

4

PICK BASS

150

155

161

3

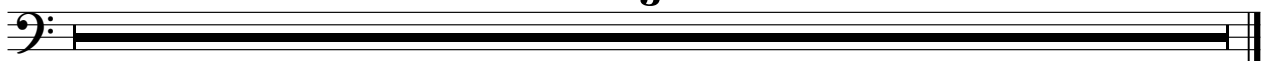

♩ = 145,001083

78

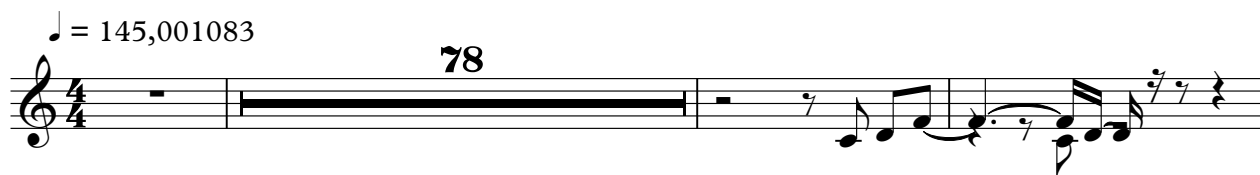

82

86

73

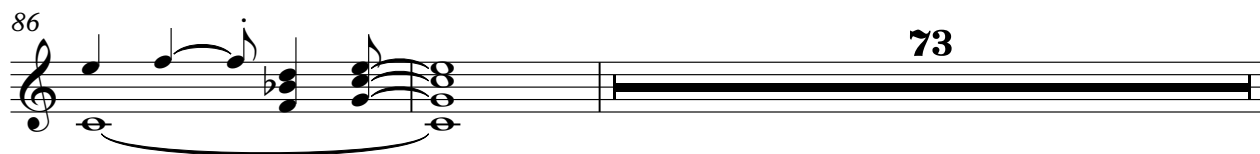

161

3

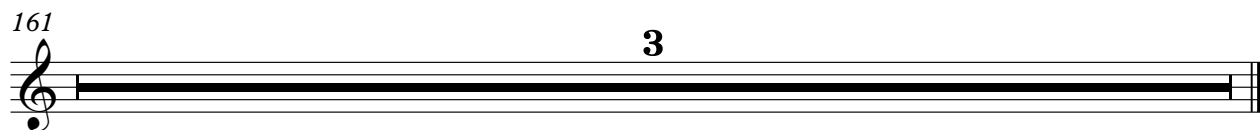

♩ = 145,001083

2

8

13

17

22

27

V.S.

33

37

41

46

50

54

59

65

70

74

79

83

87

91

95

101

107

114

119

123

128

134

139

143

V.S.

♩ = 145,001083

2

2

10

19

26

34

41

49

56

64

V.S.

72

79

88

96

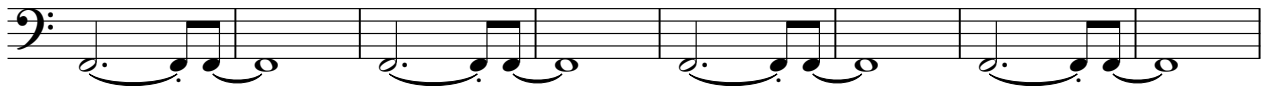

104

112

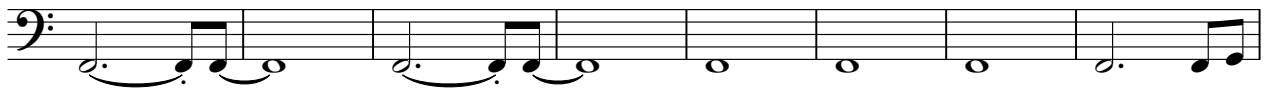

120

127

136

144

150

155

161

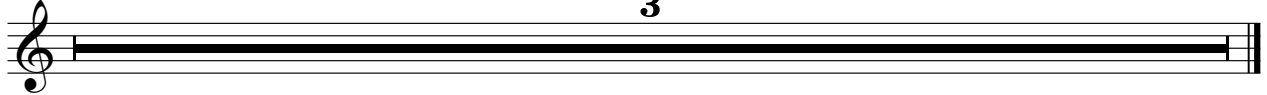

BRASS 1

Elvis Presley - I Just Can't Help Believing 1

♩ = 145,001083

20 13

37

44 6

56 14

76

82 6

91

96

102

107

113

6

125

14

144

151

156

161

3

STRINGS

Elvis Presley - I Just Can't Help Believing 1

♩ = 145,001083

8

21

28

35

42

50

55

62

66

2

STRINGS

71

76

94

103

112

121

127

133

137

144

153

3

STRINGS

161

3

DRUMS

Elvis Presley - I Just Can't Help Believing 1

♩ = 145,001083

2

6

9

12

15

18

21

24

27

30

V.S.

DRUMS

33

36

39

42

45

48

51

54

57

60

DRUMS

63

66

69

72

75

78

81

84

87

90

V.S.

DRUMS

127
130
133
136
139
142
145
148
151
154

V.S.

6

DRUMS

157
