

Elvis Presley - I Just Can't Help Believing 3

♩ = 121,001892

Percussion

Electric Bass

♩ = 121,001892

Orchestra Hit

Viola

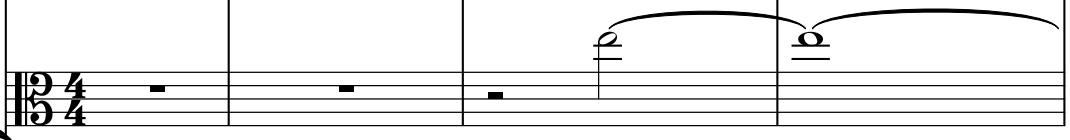

Solo

5

Perc.

J. Gtr.

E. Bass

Organ

Orch. Hit

Vla.

Solo

8

Perc.

J. Gtr.

E. Bass

Organ

Solo

10

Perc. J. Gtr. E. Bass Organ Solo

12

Perc. J. Gtr. E. Bass Organ Solo

14

Perc. J. Gtr. E. Bass Organ Solo

16

Perc. J. Gtr. E. Bass Orch. Hit Solo

18

Perc.

J. Gtr.

E. Bass

Organ

Orch. Hit

Vla.

Solo

20

Perc.

J. Gtr.

E. Bass

Organ

Vla.

22

Perc. J. Gtr. E. Bass Organ Vla.

24

Perc. J. Gtr. E. Bass Organ Vla.

26

29

Perc.

J. Gtr.

E. Bass

Organ

Orch. Hit

Vla.

Solo

32

Perc.

J. Gtr.

E. Bass

Organ

Orch. Hit

Vla.

35

Perc.

J. Gtr.

E. Bass

Organ

Orch. Hit

Vla.

37

Perc.

E. Bass

Organ

Orch. Hit

Vla.

Solo

40

Perc. J. Gtr. E. Bass Organ Orch. Hit Vla. Solo

43

Perc. J. Gtr. E. Bass Organ Vla. Solo

45

Perc. J. Gtr. E. Bass Organ Vla. Solo

47

Perc.

J. Gtr.

E. Bass

Organ

Vla.

Solo

49

Perc.

J. Gtr.

E. Bass

Organ

Vla.

Solo

51

54

56

Perc. J. Gtr. E. Bass Organ Vla.

58

Perc. J. Gtr. E. Bass Organ Vla.

60

Perc.

J. Gtr.

E. Bass

Orch. Hit

Vla.

Solo

63

Perc.

J. Gtr.

E. Bass

Organ

Orch. Hit

Vla.

Solo

66

Perc. J. Gtr. E. Bass Organ Orch. Hit Vla.

69

Perc. J. Gtr. E. Bass Organ Orch. Hit Vla.

71

Perc.

E. Bass

Organ

Orch. Hit

Vla.

Solo

74

Perc.

J. Gtr.

E. Bass

Orch. Hit

Vla.

Solo

76

78

80

Perc. J. Gtr. E. Bass Orch. Hit Solo

82

Perc. J. Gtr. E. Bass Orch. Hit Vla. Solo

84

Perc. E. Bass Orch. Hit Vla.

86

Perc. E. Bass Orch. Hit Vla.

88

- Perc.**: Features a rhythmic pattern of eighth notes with accents, primarily on the snare drum.
- E. Bass**: Plays a steady eighth-note bass line.
- Orch. Hit**: Features a melodic line in the upper register and a sustained chord in the lower register.
- Vla.**: Provides harmonic support with sustained chords.

90

- Perc.**: Features a snare drum hit in measure 90 and a pattern of eighth notes with accents in measure 91.
- J. Gtr.**: Plays a melodic line in measure 90 and is silent in measure 91.
- E. Bass**: Provides a bass line, including a sustained note in measure 91.
- Organ**: Plays a melodic line with a key signature change to one sharp in measure 91.
- Orch. Hit**: Features a melodic line and a sustained chord.
- Vla.**: Provides harmonic support with sustained chords.
- Solo**: Features a melodic line in measure 91.

92

Perc.

E. Bass

Orch. Hit

Vla.

Solo

95

Perc.

E. Bass

Orch. Hit

Vla.

Solo

97

Elvis Presley - I Just Can't Help Believing 3

Percussion

♩ = 121,001892

2

7

11

15

19

23

27

31

35

39

V.S.

83

87

91

95

♩ = 121,001892

6

11

17

23

29

35

4

43

49

55

61

67

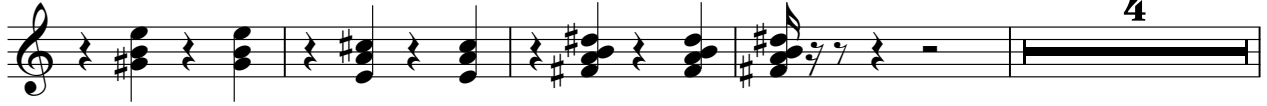

75

80

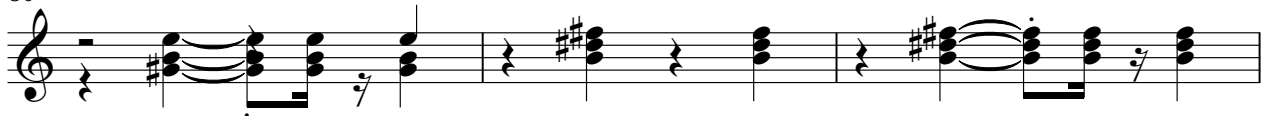

83

Electric Bass

Elvis Presley - I Just Can't Help Believing 3

♩ = 121,001892

8

13

18

23

28

33

38

44

49

V.S.

54

59

64

69

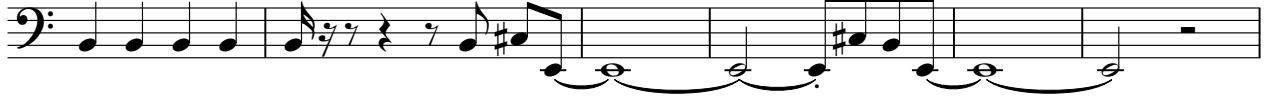

75

80

84

88

92

♩ = 121,001892

5

9

13

2

19

24

3

31

35

3

2

40

44

48

54

58

65

70

90

♩ = 121,001892

2 10

17 7

28

36 10

51 8

63

71

77

81

85 V.S.

2

Orchestra Hit

90

94

Elvis Presley - I Just Can't Help Believing 3

Viola

♩ = 121,001892

2 11

19

24 4 #8 #8: #b

34

43

52

58 4 #8 #8: #b

68

72 8

2

83

Viola

91

Elvis Presley - I Just Can't Help Believing 3

Solo

♩ = 121,001892

2

8

16

28

39

46

52

71

76

80

2

Solo

91

95
