

Spice Girls - Holler

alex@lampi.org

♩ = 110,000107

DON'T MAKE ILLEGAL

COPIES!!!!!!!!!!!!!!!!!!!!

MM3K!

alex@lampi.org

DON'T MAKE ILLEGAL

www.geocities.com/

Copyright © <Year> by <Name>
All Rights Reserved

5

COPIES!!!!!!!!!!!!!!!!!!!!

MM3K!

MIDI MAN!A 3000!

(c) 2000

midi mania 3000!

tout droits réservés

PLEASE!

alexander@lampi.org

Staff-1

alex@lampi.org

DON'T MAKE ILLEGAL

www.geocities.com/

IT'S MINE NOT YOURS!

6

MIDI MAN!A 3000!

(c) 2000

midi mania 3000!

tout droits réservés

PLEASE!

alexander@lampi.org

Staff-1

alex@lampi.org

DON'T MAKE ILLEGAL

IT'S MINE NOT YOURS!

7

MIDI MAN!A 3000!

(c) 2000

midi mania 3000!

tout droits réservés

PLEASE!

alexander@lampi.org

Staff-1

alex@lampi.org

DON'T MAKE ILLEGAL

IT'S MINE NOT YOURS!

8

COPIES!!!!!!!!!!!!!!!!!!!!

MM3K!

MIDI MAN!A 3000!

(c) 2000

midi mania 3000!

tout droits réservés

PLEASE!

alexander@lampi.org

Staff-1

alex@lampi.org

DON'T MAKE ILLEGAL

www.geocities.com/

IT'S MINE NOT YOURS!

9

COPIES!!!!!!!!!!!!!!!!!!!!

MM3K!

MIDI MAN!A 3000!

(c) 2000

midi mania 3000!

tout droits réservés

PLEASE!

alexander@lampi.org

Staff-1

alex@lampi.org

DON'T MAKE ILLEGAL

www.geocities.com/

IT'S MINE NOT YOURS!

10

MIDI MAN!A 3000!

(c) 2000

midi mania 3000!

tout droits réservés

PLEASE!

alexander@lampi.org

Staff-1

alex@lampi.org

DON'T MAKE ILLEGAL

IT'S MINE NOT YOURS!

11

COPIES!!!!!!!!!!!!!!!!!!!!

MM3K!

MIDI MAN!A 3000!

(c) 2000

midi mania 3000!

tout droits réservés

PLEASE!

alexander@lampi.org

Staff-1

alex@lampi.org

DON'T MAKE ILLEGAL

www.geocities.com/

IT'S MINE NOT YOURS!

12

COPIES!!!!!!!!!!!!!!!!!!!!

MM3K!

MIDI MAN!A 3000!

(c) 2000

midi mania 3000!

tout droits réservés

PLEASE!

alexander@lampi.org

Staff-1

alex@lampi.org

DON'T MAKE ILLEGAL

www.geocities.com/

IT'S MINE NOT YOURS!

13

MM3K!

MIDI MAN!A 3000!

(c) 2000

midi mania 3000!

tout droits réservés

PLEASE!

Staff-1

IT'S MINE NOT YOURS!

14

MM3K!

MIDI MAN!A 3000!

(c) 2000

midi mania 3000!

tout droits réservés

PLEASE!

Staff-1

IT'S MINE NOT YOURS!

15

MM3K!

MIDI MAN!A 3000!

(c) 2000

midi mania 3000!

tout droits réservés

PLEASE!

Staff-1

IT'S MINE NOT YOURS!

16

MM3K!

MIDI MAN!A 3000!

(c) 2000

midi mania 3000!

tout droits réservés

PLEASE!

Staff-1

IT'S MINE NOT YOURS!

17

MM3K!

MIDI MAN!A 3000!

(c) 2000

midi mania 3000!

tout droits réservés

PLEASE!

Staff-1

IT'S MINE NOT YOURS!

18

MM3K!

MIDI MAN!A 3000!

(c) 2000

midi mania 3000!

tout droits réservés

PLEASE!

Staff-1

IT'S MINE NOT YOURS!

19

MM3K!

MIDI MAN!A 3000!

(c) 2000

midi mania 3000!

tout droits réservés

PLEASE!

Staff-1

IT'S MINE NOT YOURS!

20

COPIES!!!!!!!!!!!!!!!!!!!!

MM3K!

MIDI MAN!A 3000!

(c) 2000

give me credit please!

midi mania 3000!

tout droits réservés

PLEASE!

Staff-1

alex@lampi.org

DON'T MAKE ILLEGAL

geocities.com/lbb.geo/

www.geocities.com/

IT'S MINE NOT YOURS!

21

COPIES!!!!!!!!!!!!!!!!!!!!

MM3K!

MIDI MAN!A 3000!

(c) 2000

give me credit please!

midi mania 3000!

tout droits réservés

PLEASE!

Staff-1

alex@lampi.org

DON'T MAKE ILLEGAL

geocities.com/lbb.geo/

www.geocities.com/

IT'S MINE NOT YOURS!

22

MM3K!

MIDI MAN!A 3000!

(c) 2000

midi mania 3000!

tout droits réservés

PLEASE!

Staff-1

alex@lampi.org

DON'T MAKE ILLEGAL

IT'S MINE NOT YOURS!

23

MM3K!

MIDI MAN!A 3000!

(c) 2000

give me credit please!

midi mania 3000!

tout droits réservés

PLEASE!

Staff-1

alex@lampi.org

DON'T MAKE ILLEGAL

geocities.com/lbb.geo/

IT'S MINE NOT YOURS!

24

MM3K!

MIDI MAN!A 3000!

(c) 2000

give me credit please!

midi mania 3000!

tout droits réservés

PLEASE!

Staff-1

alex@lampi.org

DON'T MAKE ILLEGAL

geocities.com/lbb.geo/

IT'S MINE NOT YOURS!

25

MM3K!

MIDI MAN!A 3000!

(c) 2000

midi mania 3000!

tout droits réservés

PLEASE!

Staff-1

alex@lampi.org

DON'T MAKE ILLEGAL

IT'S MINE NOT YOURS!

26

MM3K!

MIDI MAN!A 3000!

(c) 2000

midi mania 3000!

tout droits réservés

PLEASE!

Staff-1

alex@lampi.org

DON'T MAKE ILLEGAL

IT'S MINE NOT YOURS!

27

MM3K!

MIDI MAN!A 3000!

(c) 2000

midi mania 3000!

tout droits réservés

PLEASE!

Staff-1

alex@lampi.org

DON'T MAKE ILLEGAL

IT'S MINE NOT YOURS!

28

COPIES!!!!!!!!!!!!!!!!!!!!!!

MM3K!

MIDI MAN!A 3000!

(c) 2000

midi mania 3000!

tout droits réservés

PLEASE!

Staff-1

alex@lampi.org

DON'T MAKE ILLEGAL

www.geocities.com/

29

COPIES!!!!!!!!!!!!!!!!!!!!

MM3K!

MIDI MAN!A 3000!

(c) 2000

midi mania 3000!

tout droits réservés

PLEASE!

alexander@lampi.org

Staff-1

alex@lampi.org

DON'T MAKE ILLEGAL

www.geocities.com/

IT'S MINE NOT YOURS!

30

COPIES!!!!!!!!!!!!!!!!!!!!

MM3K!

MIDI MAN!A 3000!

(c) 2000

give me credit please!

midi mania 3000!

tout droits réservés

PLEASE!

alexander@lampi.org

Staff-1

alex@lampi.org

DON'T MAKE ILLEGAL

geocities.com/lbb.geo/

www.geocities.com/

IT'S MINE NOT YOURS!

31

COPIES!!!!!!!!!!!!!!!!!!!!

MM3K!

MIDI MAN!A 3000!

(c) 2000

give me credit please!

midi mania 3000!

tout droits réservés

PLEASE!

alexander@lampi.org

Staff-1

alex@lampi.org

DON'T MAKE ILLEGAL

geocities.com/lbb.geo/

www.geocities.com/

IT'S MINE NOT YOURS!

32

COPIES!!!!!!!!!!!!!!!!!!!!

MM3K!

MIDI MAN!A 3000!

(c) 2000

give me credit please!

midi mania 3000!

tout droits réservés

PLEASE!

alexander@lampi.org

Staff-1

alex@lampi.org

DON'T MAKE ILLEGAL

geocities.com/lbb.geo/

www.geocities.com/

IT'S MINE NOT YOURS!

33

COPIES!!!!!!!!!!!!!!!!!!!!!!

MM3K!

MIDI MAN!A 3000!

(c) 2000

give me credit please!

midi mania 3000!

tout droits réservés

PLEASE!

alexander@lampi.org

Staff-1

alex@lampi.org

DON'T MAKE ILLEGAL

geocities.com/lbb.geo/

www.geocities.com/

IT'S MINE NOT YOURS!

34

COPIES!!!!!!!!!!!!!!!!!!!!!!

MM3K!

MIDI MAN!A 3000!

(c) 2000

give me credit please!

midi mania 3000!

tout droits réservés

PLEASE!

alexander@lampi.org

Staff-1

alex@lampi.org

DON'T MAKE ILLEGAL

geocities.com/lbb.geo/

www.geocities.com/

IT'S MINE NOT YOURS!

35

COPIES!!!!!!!!!!!!!!!!!!!!

MM3K!

MIDI MAN!A 3000!

(c) 2000

give me credit please!

midi mania 3000!

tout droits réservés

PLEASE!

alexander@lampi.org

Staff-1

alex@lampi.org

DON'T MAKE ILLEGAL

geocities.com/lbb.geo/

www.geocities.com/

IT'S MINE NOT YOURS!

36

COPIES!!!!!!!!!!!!!!!!!!!!

MM3K!

MIDI MAN!A 3000!

(c) 2000

give me credit please!

midi mania 3000!

tout droits réservés

PLEASE!

alexander@lampi.org

Staff-1

alex@lampi.org

DON'T MAKE ILLEGAL

geocities.com/lbb.geo/

www.geocities.com/

IT'S MINE NOT YOURS!

37

MM3K!

MIDI MAN!A 3000!

(c) 2000

midi mania 3000!

tout droits réservés

PLEASE!

Staff-1

IT'S MINE NOT YOURS!

39

MM3K!

MIDI MAN!A 3000!

(c) 2000

midi mania 3000!

tout droits réservés

PLEASE!

Staff-1

IT'S MINE NOT YOURS!

40

MM3K!

MIDI MAN!A 3000!

(c) 2000

midi mania 3000!

tout droits réservés

PLEASE!

Staff-1

IT'S MINE NOT YOURS!

41
MM3K!

MIDI MAN!A 3000!

(c) 2000

midi mania 3000!

tout droits réservés

PLEASE!

Staff-1

IT'S MINE NOT YOURS!

42

MM3K!

MIDI MAN!A 3000!

(c) 2000

midi mania 3000!

tout droits réservés

PLEASE!

Staff-1

IT'S MINE NOT YOURS!

43

MM3K!

MIDI MAN!A 3000!

(c) 2000

midi mania 3000!

tout droits réservés

PLEASE!

Staff-1

IT'S MINE NOT YOURS!

44

COPIES!!!!!!!!!!!!!!!!!!!!

MM3K!

MIDI MAN!A 3000!

(c) 2000

give me credit please!

midi mania 3000!

tout droits réservés

PLEASE!

Staff-1

alex@lampi.org

DON'T MAKE ILLEGAL

geocities.com/lbb.geo/

www.geocities.com/

IT'S MINE NOT YOURS!

45

COPIES!!!!!!!!!!!!!!!!!!!!

MIDI MAN!A 3000!

(c) 2000

give me credit please!

midi mania 3000!

tout droits réservés

PLEASE!

Staff-1

alex@lampi.org

DON'T MAKE ILLEGAL

geocities.com/lbb.geo/

www.geocities.com/

IT'S MINE NOT YOURS!

46

MM3K!

MIDI MAN!A 3000!

(c) 2000

midi mania 3000!

tout droits réservés

PLEASE!

Staff-1

alex@lampi.org

DON'T MAKE ILLEGAL

IT'S MINE NOT YOURS!

47

MM3K!

MIDI MAN!A 3000!

(c) 2000

midi mania 3000!

tout droits réservés

PLEASE!

Staff-1

alex@lampi.org

DON'T MAKE ILLEGAL

IT'S MINE NOT YOURS!

48

COPIES!!!!!!!!!!!!!!!!!!!!

MM3K!

MIDI MAN!A 3000!

(c) 2000

give me credit please!

midi mania 3000!

tout droits réservés

PLEASE!

Staff-1

alex@lampi.org

DON'T MAKE ILLEGAL

geocities.com/lbb.geo/

www.geocities.com/

IT'S MINE NOT YOURS!

49

COPIES!!!!!!!!!!!!!!!!!!!!

MM3K!

MIDI MAN!A 3000!

(c) 2000

midi mania 3000!

tout droits réservés

PLEASE!

Staff-1

alex@lampi.org

DON'T MAKE ILLEGAL

www.geocities.com/

IT'S MINE NOT YOURS!

50

MM3K!

MIDI MAN!A 3000!

(c) 2000

midi mania 3000!

tout droits réservés

PLEASE!

Staff-1

alex@lampi.org

DON'T MAKE ILLEGAL

IT'S MINE NOT YOURS!

51

MM3K!

MIDI MAN!A 3000!

(c) 2000

midi mania 3000!

tout droits réservés

PLEASE!

Staff-1

alex@lampi.org

DON'T MAKE ILLEGAL

IT'S MINE NOT YOURS!

52

COPIES!!!!!!!!!!!!!!!!!!!!

MM3K!

MIDI MAN!A 3000!

(c) 2000

midi mania 3000!

tout droits réservés

PLEASE!

Staff-1

alex@lampi.org

DON'T MAKE ILLEGAL

www.geocities.com/

IT'S MINE NOT YOURS!

53

COPIES!!!!!!!!!!!!!!!!!!!!

MM3K!

MIDI MAN!A 3000!

(c) 2000

give me credit please!

midi mania 3000!

tout droits réservés

PLEASE!

alexander@lampi.org

Staff-1

alex@lampi.org

DON'T MAKE ILLEGAL

geocities.com/lbb.geo/

www.geocities.com/

IT'S MINE NOT YOURS!

54

COPIES!!!!!!!!!!!!!!!!!!!!

MM3K!

MIDI MAN!A 3000!

(c) 2000

give me credit please!

midi mania 3000!

tout droits réservés

PLEASE!

alexander@lampi.org

Staff-1

alex@lampi.org

DON'T MAKE ILLEGAL

geocities.com/lbb.geo/

www.geocities.com/

IT'S MINE NOT YOURS!

55

COPIES!!!!!!!!!!!!!!!!!!!!

MM3K!

MIDI MAN!A 3000!

(c) 2000

midi mania 3000!

tout droits réservés

PLEASE!

alexander@lampi.org

Staff-1

alex@lampi.org

DON'T MAKE ILLEGAL

www.geocities.com/

IT'S MINE NOT YOURS!

56

COPIES!!!!!!!!!!!!!!!!!!!!

MM3K!

MIDI MAN!A 3000!

(c) 2000

give me credit please!

midi mania 3000!

tout droits réservés

PLEASE!

alexander@lampi.org

Staff-1

alex@lampi.org

DON'T MAKE ILLEGAL

geocities.com/lbb.geo/

www.geocities.com/

IT'S MINE NOT YOURS!

57

COPIES!!!!!!!!!!!!!!!!!!!!!!

MM3K!

MIDI MAN!A 3000!

(c) 2000

give me credit please!

midi mania 3000!

tout droits réservés

PLEASE!

alexander@lampi.org

Staff-1

alex@lampi.org

DON'T MAKE ILLEGAL

geocities.com/lbb.geo/

www.geocities.com/

IT'S MINE NOT YOURS!

58

COPIES!!!!!!!!!!!!!!!!!!!!!!

MM3K!

MIDI MAN!A 3000!

(c) 2000

give me credit please!

midi mania 3000!

tout droits réservés

PLEASE!

alexander@lampi.org

Staff-1

alex@lampi.org

DON'T MAKE ILLEGAL

geocities.com/lbb.geo/

www.geocities.com/

IT'S MINE NOT YOURS!

59

COPIES!!!!!!!!!!!!!!!!!!!!

MM3K!

MIDI MAN!A 3000!

(c) 2000

give me credit please!

midi mania 3000!

tout droits réservés

PLEASE!

alexander@lampi.org

Staff-1

alex@lampi.org

DON'T MAKE ILLEGAL

geocities.com/lbb.geo/

www.geocities.com/

IT'S MINE NOT YOURS!

60

COPIES!!!!!!!!!!!!!!!!!!!!

MM3K!

MIDI MAN!A 3000!

(c) 2000

give me credit please!

midi mania 3000!

tout droits réservés

PLEASE!

alexander@lampi.org

Staff-1

alex@lampi.org

DON'T MAKE ILLEGAL

geocities.com/lbb.geo/

www.geocities.com/

IT'S MINE NOT YOURS!

61

COPIES!!!!!!!!!!!!!!!!!!!!

MM3K!

MIDI MAN!A 3000!

(c) 2000

give me credit please!

midi mania 3000!

tout droits réservés

PLEASE!

alexander@lampi.org

Staff-1

alex@lampi.org

DON'T MAKE ILLEGAL

geocities.com/lbb.geo/

www.geocities.com/

62

COPIES!!!!!!!!!!!!!!!!!!!!

MM3K!

MIDI MAN!A 3000!

(c) 2000

give me credit please!

midi mania 3000!

tout droits réservés

PLEASE!

alexander@lampi.org

Staff-1

alex@lampi.org

DON'T MAKE ILLEGAL

geocities.com/lbb.geo/

www.geocities.com/

IT'S MINE NOT YOURS!

63

COPIES!!!!!!!!!!!!!!!!!!!!

MM3K!

MIDI MAN!A 3000!

(c) 2000

give me credit please!

midi mania 3000!

tout droits réservés

PLEASE!

alexander@lampi.org

Staff-1

alex@lampi.org

DON'T MAKE ILLEGAL

geocities.com/lbb.geo/

www.geocities.com/

IT'S MINE NOT YOURS!

64

COPIES!!!!!!!!!!!!!!!!!!!!

MM3K!

MIDI MAN!A 3000!

(c) 2000

give me credit please!

midi mania 3000!

tout droits réservés

PLEASE!

alexander@lampi.org

Staff-1

alex@lampi.org

DON'T MAKE ILLEGAL

geocities.com/lbb.geo/

www.geocities.com/

IT'S MINE NOT YOURS!

65

COPIES!!!!!!!!!!!!!!!!!!!!!!

MM3K!

MIDI MAN!A 3000!

(c) 2000

give me credit please!

midi mania 3000!

tout droits réservés

PLEASE!

alexander@lampi.org

Staff-1

alex@lampi.org

DON'T MAKE ILLEGAL

geocities.com/lbb.geo/

www.geocities.com/

IT'S MINE NOT YOURS!

66

COPIES!!!!!!!!!!!!!!!!!!!!!!

MM3K!

MIDI MAN!A 3000!

(c) 2000

give me credit please!

midi mania 3000!

tout droits réservés

PLEASE!

alexander@lampi.org

Staff-1

alex@lampi.org

DON'T MAKE ILLEGAL

geocities.com/lbb.geo/

www.geocities.com/

IT'S MINE NOT YOURS!

67

COPIES!!!!!!!!!!!!!!!!!!!!

MM3K!

MIDI MAN!A 3000!

(c) 2000

give me credit please!

midi mania 3000!

tout droits réservés

PLEASE!

alexander@lampi.org

Staff-1

alex@lampi.org

DON'T MAKE ILLEGAL

geocities.com/lbb.geo/

www.geocities.com/

IT'S MINE NOT YOURS!

Detailed description of the musical score: The score is for a piece starting at measure 67. It consists of multiple staves. The first two staves are vocal lines with lyrics 'COPIES!!!!!!!!!!!!!!!!!!!!' and 'MM3K!'. The next two staves are percussion lines with lyrics 'MIDI MAN!A 3000!' and '(c) 2000'. The following two staves are vocal lines with lyrics 'give me credit please!' and 'midi mania 3000!'. The next two staves are vocal lines with lyrics 'tout droits réservés' and 'PLEASE!'. The seventh staff is a bass line with the lyric 'alexander@lampi.org'. The eighth staff is labeled 'Staff-1' and is a bass line. The ninth staff is a vocal line with the lyric 'alex@lampi.org'. The tenth staff is a bass line with the lyric 'DON'T MAKE ILLEGAL'. The eleventh staff is a vocal line with the lyric 'geocities.com/lbb.geo/'. The twelfth staff is a vocal line with the lyric 'www.geocities.com/'. The final staff is a vocal line with the lyric 'IT'S MINE NOT YOURS!'. The score includes various musical notations such as treble and bass clefs, notes, rests, and dynamic markings.

68

COPIES!!!!!!!!!!!!!!!!!!!!

MM3K!

MIDI MAN!A 3000!

(c) 2000

give me credit please!

midi mania 3000!

tout droits réservés

PLEASE!

alexander@lampi.org

Staff-1

alex@lampi.org

DON'T MAKE ILLEGAL

geocities.com/lbb.geo/

www.geocities.com/

IT'S MINE NOT YOURS!

69

COPIES!!!!!!!!!!!!!!!!!!!!!!

MM3K!

MIDI MAN!A 3000!

(c) 2000

midi mania 3000!

tout droits réservés

PLEASE!

Staff-1

www.geocities.com/

70

COPIES!!!!!!!!!!!!!!!!!!!!

MM3K!

MIDI MAN!A 3000!

(c) 2000

midi mania 3000!

tout droits réservés

PLEASE!

Staff-1

www.geocities.com/

IT'S MINE NOT YOURS!

71

COPIES!!!!!!!!!!!!!!!!!!!!

MM3K!

MIDI MAN!A 3000!

(c) 2000

midi mania 3000!

tout droits réservés

PLEASE!

Staff-1

www.geocities.com/

IT'S MINE NOT YOURS!

72

COPIES!!!!!!!!!!!!!!!!!!!!

MM3K!

MIDI MAN!A 3000!

(c) 2000

midi mania 3000!

tout droits réservés

PLEASE!

alexander@lampi.org

Staff-1

www.geocities.com/

73

COPIES!!!!!!!!!!!!!!!!!!!!

MM3K!

MIDI MAN!A 3000!

(c) 2000

midi mania 3000!

tout droits réservés

PLEASE!

alexander@lampi.org

Staff-1

www.geocities.com/

IT'S MINE NOT YOURS!

74

COPIES!!!!!!!!!!!!!!!!!!!!

MM3K!

MIDI MAN!A 3000!

(c) 2000

midi mania 3000!

tout droits réservés

PLEASE!

alexander@lampi.org

Staff-1

www.geocities.com/

IT'S MINE NOT YOURS!

75

COPIES!!!!!!!!!!!!!!!!!!!!!!

MM3K!

MIDI MAN!A 3000!

(c) 2000

midi mania 3000!

tout droits réservés

PLEASE!

alexander@lampi.org

Staff-1

www.geocities.com/

IT'S MINE NOT YOURS!

76

COPIES!!!!!!!!!!!!!!!!!!!!!!

MM3K!

MIDI MAN!A 3000!

(c) 2000

midi mania 3000!

tout droits réservés

PLEASE!

Staff-1

www.geocities.com/

77

COPIES!!!!!!!!!!!!!!!!!!!!

MM3K!

MIDI MAN!A 3000!

(c) 2000

midi mania 3000!

tout droits réservés

PLEASE!

alexander@lampi.org

Staff-1

www.geocities.com/

IT'S MINE NOT YOURS!

78

MM3K!

MIDI MAN!A 3000!

(c) 2000

midi mania 3000!

tout droits réservés

PLEASE!

alexander@lampi.org

Staff-1

IT'S MINE NOT YOURS!

79

MM3K!

MIDI MAN!A 3000!

(c) 2000

give me credit please!

midi mania 3000!

tout droits réservés

PLEASE!

alexander@lampi.org

Staff-1

geocities.com/lbb.geo/

IT'S MINE NOT YOURS!

80

COPIES!!!!!!!!!!!!!!!!!!!!

MM3K!

MIDI MAN!A 3000!

(c) 2000

give me credit please!

midi mania 3000!

tout droits réservés

PLEASE!

alexander@lampi.org

Staff-1

geocities.com/lbb.geo/

www.geocities.com/

IT'S MINE NOT YOURS!

81

COPIES!!!!!!!!!!!!!!!!!!!!

MM3K!

MIDI MAN!A 3000!

(c) 2000

midi mania 3000!

tout droits réservés

PLEASE!

alexander@lampi.org

Staff-1

www.geocities.com/

IT'S MINE NOT YOURS!

82

MM3K!

MIDI MAN!A 3000!

(c) 2000

midi mania 3000!

tout droits réservés

PLEASE!

alexander@lampi.org

Staff-1

IT'S MINE NOT YOURS!

83

MM3K!

MIDI MAN!A 3000!

(c) 2000

midi mania 3000!

tout droits réservés

PLEASE!

alexander@lampi.org

Staff-1

IT'S MINE NOT YOURS!

84

COPIES!!!!!!!!!!!!!!!!!!!!!!

MM3K!

MIDI MAN!A 3000!

(c) 2000

midi mania 3000!

tout droits réservés

PLEASE!

alexander@lampi.org

Staff-1

alex@lampi.org

DON'T MAKE ILLEGAL

www.geocities.com/

85

COPIES!!!!!!!!!!!!!!!!!!!!

MM3K!

MIDI MAN!A 3000!

(c) 2000

give me credit please!

midi mania 3000!

tout droits réservés

PLEASE!

alexander@lampi.org

Staff-1

alex@lampi.org

DON'T MAKE ILLEGAL

geocities.com/lbb.geo/

www.geocities.com/

IT'S MINE NOT YOURS!

86

COPIES!!!!!!!!!!!!!!!!!!!!

MM3K!

MIDI MAN!A 3000!

(c) 2000

give me credit please!

midi mania 3000!

tout droits réservés

PLEASE!

alexander@lampi.org

Staff-1

alex@lampi.org

DON'T MAKE ILLEGAL

geocities.com/lbb.geo/

www.geocities.com/

IT'S MINE NOT YOURS!

87

COPIES!!!!!!!!!!!!!!!!!!!!

MM3K!

MIDI MAN!A 3000!

(c) 2000

give me credit please!

midi mania 3000!

tout droits réservés

PLEASE!

alexander@lampi.org

Staff-1

alex@lampi.org

DON'T MAKE ILLEGAL

geocities.com/lbb.geo/

www.geocities.com/

IT'S MINE NOT YOURS!

88

COPIES!!!!!!!!!!!!!!!!!!!!

MM3K!

MIDI MAN!A 3000!

(c) 2000

give me credit please!

midi mania 3000!

tout droits réservés

PLEASE!

alexander@lampi.org

Staff-1

alex@lampi.org

DON'T MAKE ILLEGAL

geocities.com/lbb.geo/

www.geocities.com/

IT'S MINE NOT YOURS!

89

COPIES!!!!!!!!!!!!!!!!!!!!

MM3K!

MIDI MAN!A 3000!

(c) 2000

give me credit please!

midi mania 3000!

tout droits réservés

PLEASE!

alexander@lampi.org

Staff-1

alex@lampi.org

DON'T MAKE ILLEGAL

geocities.com/lbb.geo/

www.geocities.com/

IT'S MINE NOT YOURS!

90

COPIES!!!!!!!!!!!!!!!!!!!!!!

MM3K!

MIDI MAN!A 3000!

(c) 2000

give me credit please!

midi mania 3000!

tout droits réservés

PLEASE!

alexander@lampi.org

Staff-1

alex@lampi.org

DON'T MAKE ILLEGAL

geocities.com/lbb.geo/

www.geocities.com/

IT'S MINE NOT YOURS!

91

COPIES!!!!!!!!!!!!!!!!!!!!

MM3K!

MIDI MAN!A 3000!

(c) 2000

midi mania 3000!

tout droits réservés

PLEASE!

alexander@lampi.org

Staff-1

alex@lampi.org

DON'T MAKE ILLEGAL

www.geocities.com/

IT'S MINE NOT YOURS!

92

COPIES!!!!!!!!!!!!!!!!!!!!

MM3K!

MIDI MAN!A 3000!

(c) 2000

give me credit please!

midi mania 3000!

tout droits réservés

PLEASE!

alexander@lampi.org

Staff-1

alex@lampi.org

DON'T MAKE ILLEGAL

geocities.com/lbb.geo/

www.geocities.com/

IT'S MINE NOT YOURS!

93

COPIES!!!!!!!!!!!!!!!!!!!!

MM3K!

MIDI MAN!A 3000!

(c) 2000

midi mania 3000!

tout droits réservés

PLEASE!

Staff-1

www.geocities.com/

IT'S MINE NOT YOURS!

94

COPIES!!!!!!!!!!!!!!!!!!!!

MM3K!

MIDI MAN!A 3000!

(c) 2000

midi mania 3000!

tout droits réservés

PLEASE!

Staff-1

www.geocities.com/

IT'S MINE NOT YOURS!

95

COPIES!!!!!!!!!!!!!!!!!!!!

MM3K!

MIDI MAN!A 3000!

(c) 2000

midi mania 3000!

tout droits réservés

PLEASE!

Staff-1

www.geocities.com/

IT'S MINE NOT YOURS!

96

COPIES!!!!!!!!!!!!!!!!!!!!

MM3K!

MIDI MAN!A 3000!

(c) 2000

midi mania 3000!

tout droits réservés

PLEASE!

Staff-1

www.geocities.com/

IT'S MINE NOT YOURS!

97

COPIES!!!!!!!!!!!!!!!!!!!!!!

MM3K!

MIDI MAN!A 3000!

(c) 2000

midi mania 3000!

tout droits réservés

PLEASE!

Staff-1

www.geocities.com/

IT'S MINE NOT YOURS!

98

COPIES!!!!!!!!!!!!!!!!!!!!

MM3K!

MIDI MAN!A 3000!

(c) 2000

midi mania 3000!

tout droits réservés

PLEASE!

Staff-1

www.geocities.com/

IT'S MINE NOT YOURS!

99

COPIES!!!!!!!!!!!!!!!!!!!!!!

MM3K!

MIDI MAN!A 3000!

(c) 2000

midi mania 3000!

tout droits réservés

PLEASE!

alexander@lampi.org

Staff-1

alex@lampi.org

DON'T MAKE ILLEGAL

www.geocities.com/

100

COPIES!!!!!!!!!!!!!!!!!!!!

MM3K!

MIDI MAN!A 3000!

(c) 2000

give me credit please!

midi mania 3000!

tout droits réservés

PLEASE!

alexander@lampi.org

Staff-1

alex@lampi.org

DON'T MAKE ILLEGAL

geocities.com/lbb.geo/

www.geocities.com/

101

COPIES!!!!!!!!!!!!!!!!!!!!

MM3K!

MIDI MAN!A 3000!

(c) 2000

midi mania 3000!

tout droits réservés

PLEASE!

alexander@lampi.org

Staff-1

alex@lampi.org

DON'T MAKE ILLEGAL

www.geocities.com/

IT'S MINE NOT YOURS!

102

COPIES!!!!!!!!!!!!!!!!!!!!

MM3K!

MIDI MAN!A 3000!

(c) 2000

midi mania 3000!

tout droits réservés

PLEASE!

alexander@lampi.org

Staff-1

alex@lampi.org

DON'T MAKE ILLEGAL

www.geocities.com/

IT'S MINE NOT YOURS!

103

COPIES!!!!!!!!!!!!!!!!!!!!

MM3K!

MIDI MAN!A 3000!

(c) 2000

midi mania 3000!

tout droits réservés

PLEASE!

alexander@lampi.org

Staff-1

alex@lampi.org

DON'T MAKE ILLEGAL

www.geocities.com/

IT'S MINE NOT YOURS!

104

COPIES!!!!!!!!!!!!!!!!!!!!

MM3K!

MIDI MAN!A 3000!

(c) 2000

midi mania 3000!

tout droits réservés

PLEASE!

alexander@lampi.org

Staff-1

alex@lampi.org

DON'T MAKE ILLEGAL

www.geocities.com/

IT'S MINE NOT YOURS!

105

COPIES!!!!!!!!!!!!!!!!!!!!

MM3K!

MIDI MAN!A 3000!

(c) 2000

midi mania 3000!

tout droits réservés

PLEASE!

alexander@lampi.org

Staff-1

alex@lampi.org

DON'T MAKE ILLEGAL

www.geocities.com/

IT'S MINE NOT YOURS!

106

COPIES!!!!!!!!!!!!!!!!!!!!

MM3K!

MIDI MAN!A 3000!

(c) 2000

midi mania 3000!

tout droits réservés

PLEASE!

alexander@lampi.org

Staff-1

alex@lampi.org

DON'T MAKE ILLEGAL

www.geocities.com/

IT'S MINE NOT YOURS!

107

COPIES!!!!!!!!!!!!!!!!!!!!

MM3K!

MIDI MAN!A 3000!

(c) 2000

midi mania 3000!

tout droits réservés

PLEASE!

alexander@lampi.org

Staff-1

alex@lampi.org

DON'T MAKE ILLEGAL

www.geocities.com/

IT'S MINE NOT YOURS!

108

COPIES!!!!!!!!!!!!!!!!!!!!

MM3K!

MIDI MAN!A 3000!

(c) 2000

midi mania 3000!

tout droits réservés

PLEASE!

alexander@lampi.org

Staff-1

alex@lampi.org

DON'T MAKE ILLEGAL

www.geocities.com/

IT'S MINE NOT YOURS!

109

COPIES!!!!!!!!!!!!!!!!!!!!!!

MM3K!

MIDI MAN!A 3000!

(c) 2000

midi mania 3000!

tout droits réservés

PLEASE!

Staff-1

alex@lampi.org

DON'T MAKE ILLEGAL

www.geocities.com/

110

COPIES!!!!!!!!!!!!!!!!!!!!

MM3K!

MIDI MAN!A 3000!

(c) 2000

midi mania 3000!

tout droits réservés

PLEASE!

Staff-1

alex@lampi.org

DON'T MAKE ILLEGAL

www.geocities.com/

111

COPIES!!!!!!!!!!!!!!!!!!!!

MM3K!

MIDI MAN!A 3000!

(c) 2000

midi mania 3000!

tout droits réservés

PLEASE!

Staff-1

alex@lampi.org

DON'T MAKE ILLEGAL

www.geocities.com/

COPIES!!!!!!!!!!!!!!!!!!!!!! Spice Girls - Holler

♩ = 110,000107

3 2

9

7

20

6

29

33

36

7

45

2 2

Copyright © <Year> by <Name>
All Rights Reserved

52

56

59

62

66

70

74

78

85

89

92

96

99

103

107

109

♩ = 110,000107

3 2

9

14

18

22

26

30

34

38

42

Copyright © <Year> by <Name>
All Rights Reserved

88

92

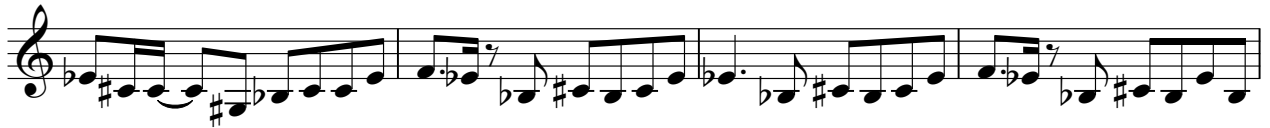

96

100

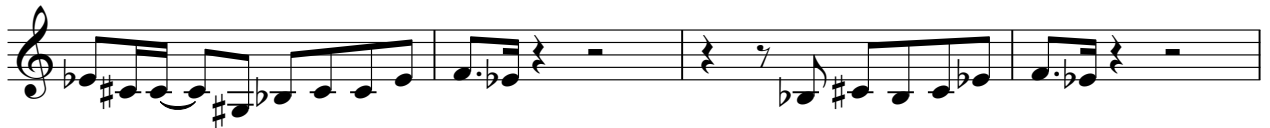

104

108

MIDI MAN!A 3000! Spice Girls - Holler

♩ = 110,000107
4

7

9

11

13

16

18

21

24

26

Copyright © <Year> by <Name>
All Rights Reserved

V.S.

29

31

33

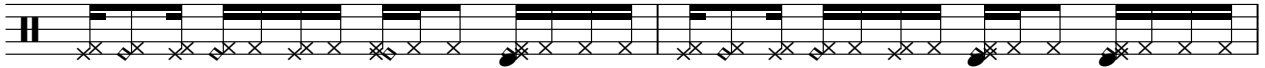

35

38

40

42

45

48

50

53

55

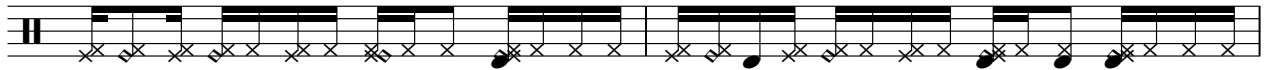

57

59

62

64

66

68

70

72

V.S.

74

76

78

81

84

87

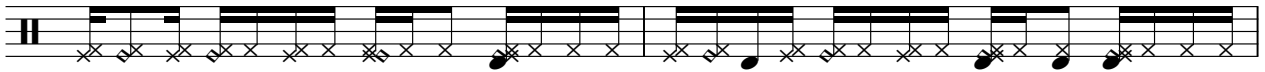

89

91

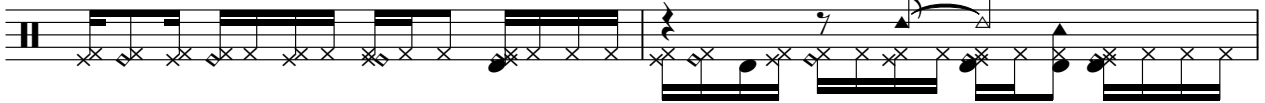

93

96

99

102

104

106

108

110

(c) 2000

Spice Girls - Holler

♩ = 110,000107

4

8

11

14

17

21

24

27

31

34

Copyright © <Year> by <Name>
All Rights Reserved

V.S.

69

73

76

80

83

87

90

93

96

100

V.S.

104

107

110

give me credit please! Spice Girls - Holler

♩ = 110,000107

19

24

5

32

36

7

2

48

4

56

60

64

68

10

79

4

Copyright © <Year> by <Name>
All Rights Reserved

2

give me credit please!

85

90

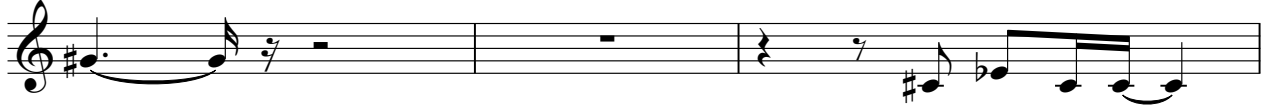

93

Spice Girls - Holler

♩ = 110,000107

4

8

12

16

20

24

28

32

36

40

Copyright © <Year> by <Name>
All Rights Reserved

V.S.

84

88

92

96

100

104

108

110

Spice Girls - Holler

♩ = 110,000107
4

8

12

16

20

24

28

32

36

40

Copyright © <Year> by <Name>
All Rights Reserved

V.S.

PLEASE!

Spice Girls - Holler

♩ = 110,000107

4

8

12

16

20

24

28

32

36

40

Copyright © <Year> by <Name>
All Rights Reserved

V.S.

44

48

52

56

60

64

68

72

76

80

84

88

92

96

100

104

108

111

♩ = 110,000107

4

11

16

33

16

54

61

68

3

77

84

91

6

103

4

Spice Girls - Holler

Staff-1

♩ = 110,000107
4

Copyright © <Year> by <Name>
All Rights Reserved

V.S.

44

48

52

56

60

64

68

72

76

80

84

88

92

96

100

104

108

111

Spice Girls - Holler

♩ = 110,000107

Copyright © <Year> by <Name>
All Rights Reserved

20

23

26

29

32

35

44

47

50

53

56

59

62

V.S.

65

68

85

88

91

99

102

105

108

110

Spice Girls - Holler
DON'T MAKE ILLEGAL

♩ = 110,000107

7

13

25

32

44

50

56

62

66

Copyright © <Year> by <Name>
All Rights Reserved

2

DON'T MAKE ILLEGAL

84

90

6

101

107

♩ = 110,000107

19

24 5

32

36 7 2

48 4

56

60

64

68 10

79 4

Copyright © <Year> by <Name>
All Rights Reserved

2

geocities.com/lbb.geo/

85

90

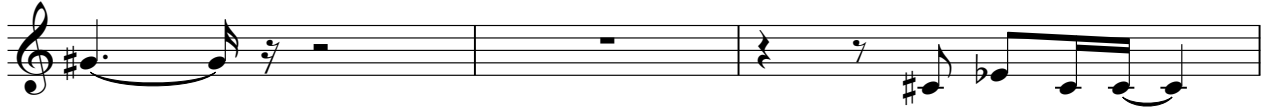

93

Spice Girls - Holler

♩ = 110,000107

3 2

9 7

20 6

29

33

36 7

45 2 2

Copyright © <Year> by <Name>
All Rights Reserved

52

56

59

62

66

70

74

78

85

89

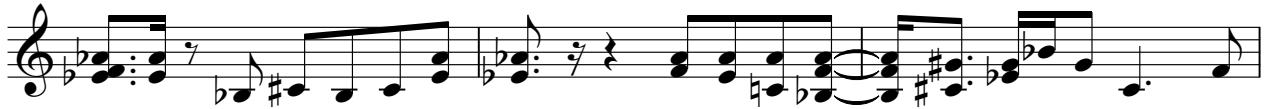

92

96

99

103

107

109

Spice Girls - Holler
IT'S MINE NOT YOURS!

♩ = 110,000107

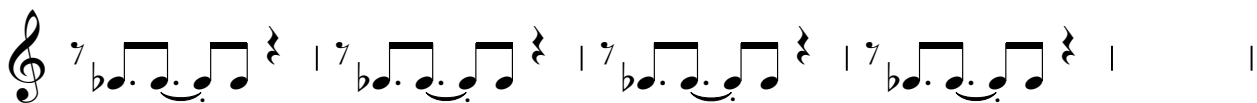
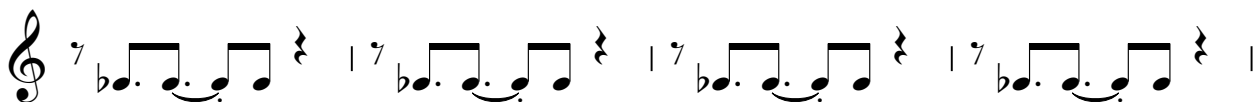
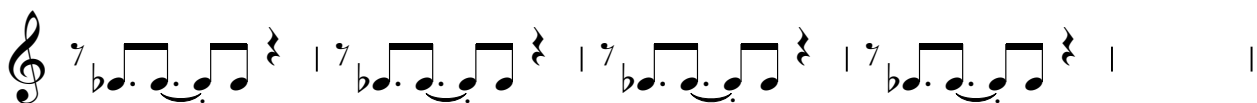

Copyright © <Year> by <Name>
All Rights Reserved

