

Spice Girls - Mama

0.0"
1.1,00
Generated by NoteWorthy Composer
= 96,000000

Sequenced in
OctoArts EMI

Mama
by the Spice Girls

Sequenced in
OctoArts EMI

Mama
by the Spice Girls

Sequenced in
More MIDI's at
OctoArts EMI
MIDI by Epex

Mama
by the Spice Girls

Sequenced in
More MIDI's at
MIDI by Epex

12

Mama

by the Spice Girls

Sequenced in

More MIDIs at

Epex BBS!

MIDI by Epex

14

Mama

by the Spice Girls

Sequenced in

More MIDIs at

Epex BBS!

MIDI by Epex

17

Mama

by the Spice Girls

Sequenced in

More MIDIs at

Epex BBS!

OctoArts EMI

MIDI by Epex

20

Mama

by the Spice Girls

Sequenced in

More MIDI's at

Epex BBS!

OctoArts EMI

MIDI by Epex

23

Mama

by the Spice Girls

Sequenced in

More MIDI's at

Epex BBS!

OctoArts EMI

Online 10p-6a

MIDI by Epex

26

Mama

by the Spice Girls

Sequenced in

More MIDI's at

Epex BBS!

OctoArts EMI

Online 10p-6a

MIDI by Epex

29

Mama

by the Spice Girls

Sequenced in

More MIDI's at

Epex BBS!

OctoArts EMI

Online 10p-6a

MIDI by Epex

32

2400-19200 BPS

Mama

by the Spice Girls

Sequenced in

More MIDI's at

Epex BBS!

OctoArts EMI

Online 10p-6a

MIDI by Epex

35

2400-19200 BPS

by the Spice Girls

Sequenced in

More MIDI's at

MIDI by Epex

37

Mama

by the Spice Girls

Sequenced in

More MIDI's at

MIDI by Epex

40

Mama

by the Spice Girls

Sequenced in

More MIDI's at

Epex BBS!

MIDI by Epex

43

Mama

by the Spice Girls

Sequenced in

More MIDI's at

MIDI by Epex

45

Mama

by the Spice Girls

Sequenced in

More MIDI's at

Epex BBS!

OctoArts EMI

MIDI by Epex

48

Mama

by the Spice Girls

Sequenced in

More MIDI's at

Epex BBS!

OctoArts EMI

MIDI by Epex

51

Mama

by the Spice Girls

Sequenced in

More MIDI's at

Epex BBS!

OctoArts EMI

Online 10p-6a

MIDI by Epex

54

Mama

by the Spice Girls

Sequenced in

More MIDI's at

Epex BBS!

OctoArts EMI

Online 10p-6a

MIDI by Epex

57

Mama

by the Spice Girls

Sequenced in

More MIDI's at

Epex BBS!

OctoArts EMI

Online 10p-6a

MIDI by Epex

2400-19200 BPS

Mama

by the Spice Girls

Sequenced in

More MIDIs at

Epex BBS!

OctoArts EMI

Online 10p-6a

MIDI by Epex

2400-19200 BPS

Mama

by the Spice Girls

Sequenced in

More MIDIs at

Epex BBS!

65

Mama

by the Spice Girls

Sequenced in

More MIDI's at

Epex BBS!

OctoArts EMI

MIDI by Epex

68

Mama

by the Spice Girls

Sequenced in

More MIDI's at

Epex BBS!

OctoArts EMI

MIDI by Epex

71

Mama

by the Spice Girls

Sequenced in

More MIDI's at

Epex BBS!

OctoArts EMI

Online 10p-6a

MIDI by Epex

74

Mama

by the Spice Girls

Sequenced in

More MIDI's at

Epex BBS!

OctoArts EMI

Online 10p-6a

MIDI by Epex

77

Mama

by the Spice Girls

Sequenced in

More MIDI's at

Epex BBS!

OctoArts EMI

Online 10p-6a

MIDI by Epex

80

2400-19200 BPS

Mama

by the Spice Girls

Sequenced in

More MIDI's at

Epex BBS!

OctoArts EMI

Online 10p-6a

MIDI by Epex

Data # 3713367

83

2400-19200 BPS

Mama

by the Spice Girls

Sequenced in

More MIDI's at

Epex BBS!

OctoArts EMI

Online 10p-6a

MIDI by Epex

Data # 3713367

85

2400-19200 BPS

Mama

by the Spice Girls

Sequenced in

More MIDI's at

Epex BBS!

OctoArts EMI

Online 10p-6a

MIDI by Epex

Data # 3713367

88

2400-19200 BPS

Please read the

Mama

by the Spice Girls

Sequenced in

More MIDI's at

Epex BBS!

OctoArts EMI

Online 10p-6a

MIDI by Epex

Data # 3713367

91

Please read the

Sequenced in

More MIDI's at

Epex BBS!

Online 10p-6a

94

Please read the

by the Spice Girls

Sequenced in

More MIDI's at

Online 10p-6a

97

Please read the

Mama

by the Spice Girls

Sequenced in

More MIDI's at

Epex BBS!

Comments

OctoArts EMI

Online 10p-6a

MIDI by Epex

Data # 3713367

100

Please read the

Mama

by the Spice Girls

Sequenced in

More MIDI's at

Epex BBS!

Comments

Online 10p-6a

MIDI by Epex

Data # 3713367

README.1ST

103

Please read the

Mama

by the Spice Girls

Sequenced in

More MIDI's at

Epex BBS!

Comments

Online 10p-6a

MIDI by Epex

Data # 3713367

README.1ST

106

Please read the

Mama

by the Spice Girls

Sequenced in

More MIDIs at

Epex BBS!

Comments

Online 10p-6a

MIDI by Epex

Data # 3713367

README.1ST

109

Please read the

Mama

by the Spice Girls

Sequenced in

More MIDIs at

Epex BBS!

Comments

Online 10p-6a

MIDI by Epex

Data # 3713367

README.1ST

2400-19200 BPS

Please read the

Mama

by the Spice Girls

Sequenced in

More MIDI's at

Epex BBS!

Comments

OctoArts EMI

Online 10p-6a

MIDI by Epex

Data # 3713367

README.1ST

115

2400-19200 BPS

Please read the

Mama

by the Spice Girls

Sequenced in

More MIDI's at

Epex BBS!

Comments

OctoArts EMI

Online 10p-6a

MIDI by Epex

Data # 3713367

README.1ST

2400-19200 BPS

Please read the

Mama

by the Spice Girls

Sequenced in

More MIDI's at

Epex BBS!

Comments

OctoArts EMI

Online 10p-6a

MIDI by Epex

Data # 3713367

README.1ST

119

2400-19200 BPS

Please read the

Mama

by the Spice Girls

Sequenced in

More MIDI's at

Epex BBS!

Comments

OctoArts EMI

Online 10p-6a

MIDI by Epex

Data # 3713367

README.1ST

♩ = 96,000000

32

35

24

61

64

16

83

86

89

24

116

Spice Girls - Mama

Please read the

♩ = 96,000000

87

92

98

104

110

116

Mama

Spice Girls - Mama

♩ = 96,000000

4

8

12

16

20

24

28

31

4

77

80

84

88

99

103

107

111

115

118

36

41

45

49

53

57

61

65

69

73

77

81

85

89

99

103

107

111

115

118

Spice Girls - Mama

Sequenced in

♩ = 96,000000

3

5

8

11

13

15

17

20

21

V.S.

23

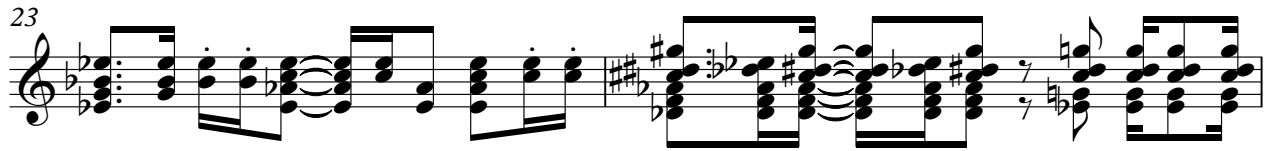

25

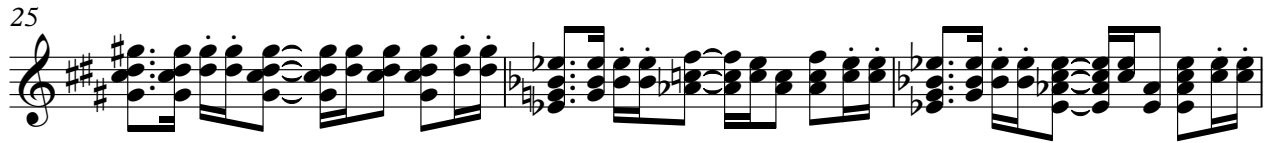

28

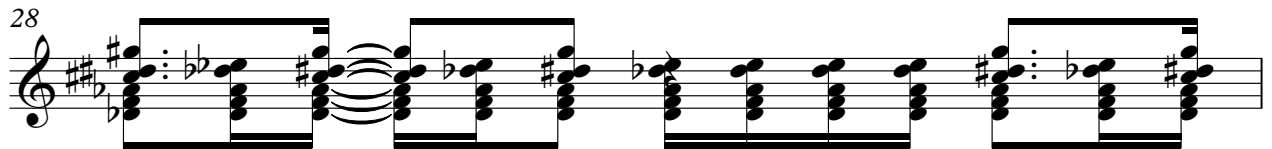

29

31

33

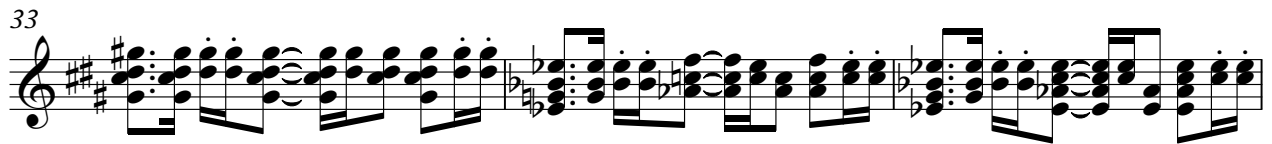

36

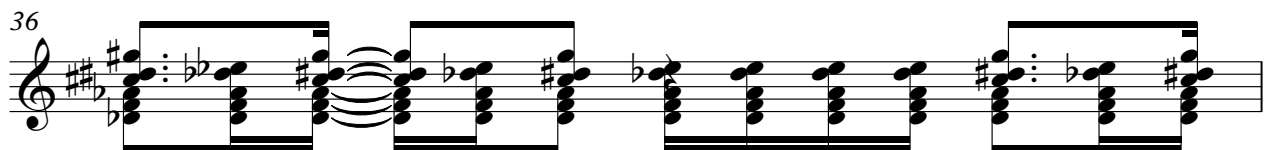

37

39

41

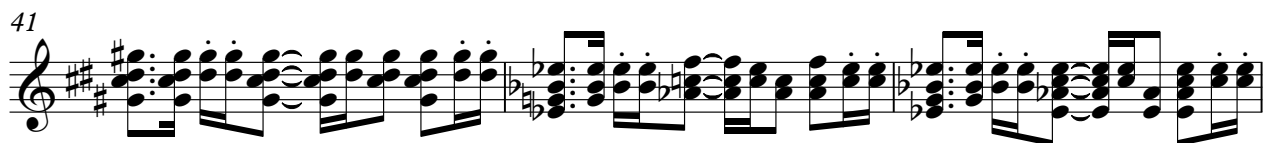

44

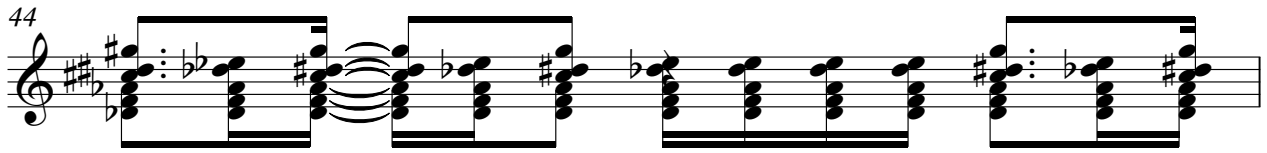

45

47

49

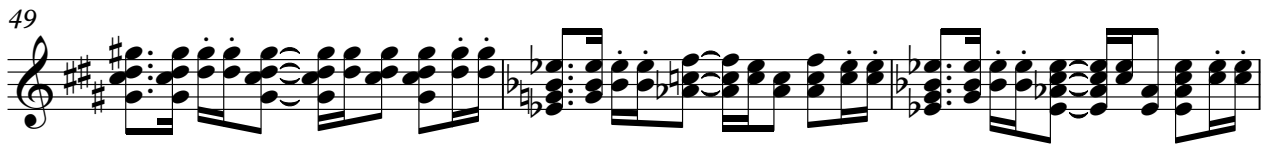

52

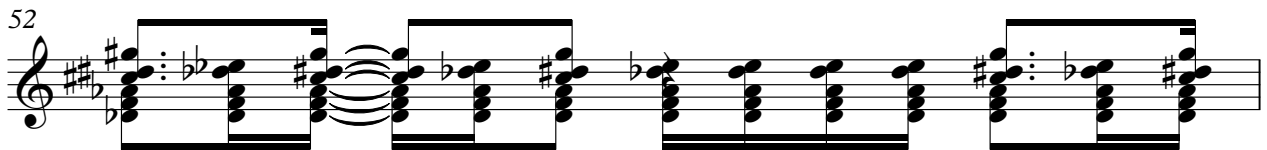

53

55

57

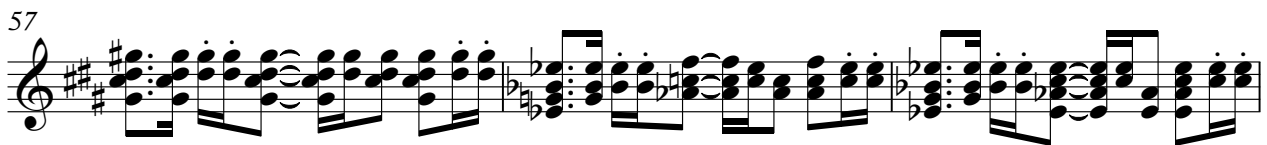

60

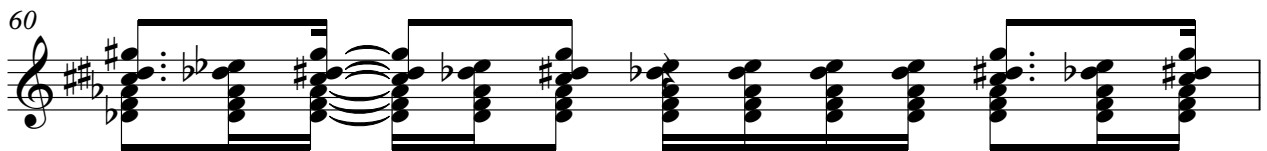

61

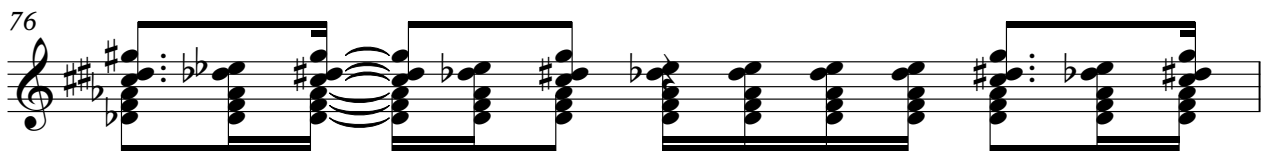
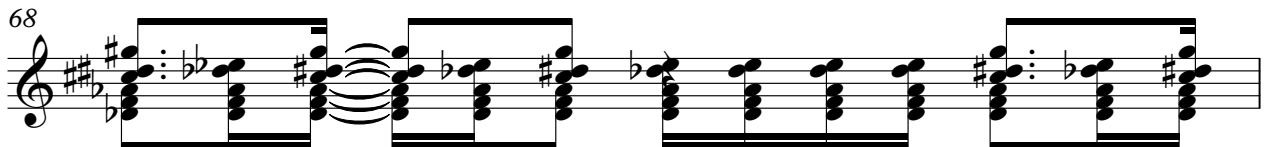
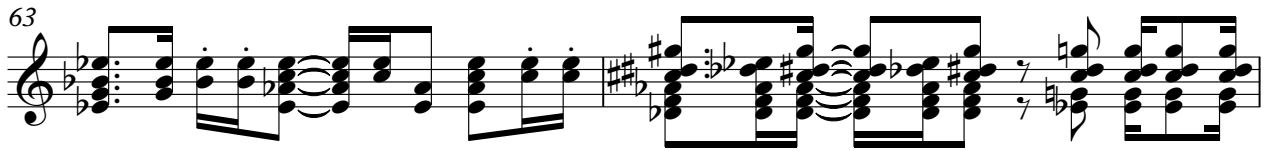

84

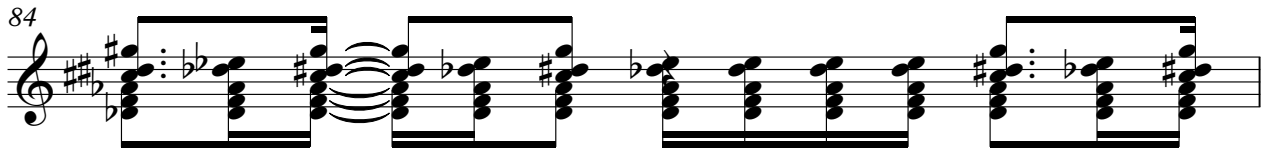

85

87

89

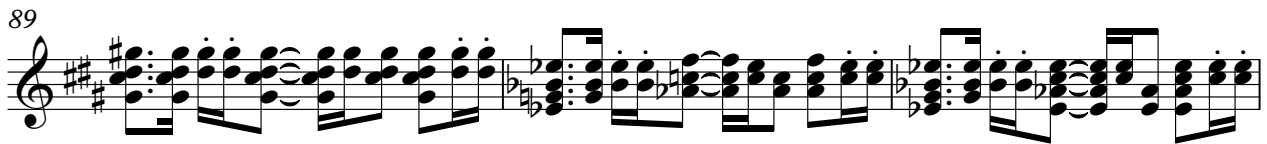

92

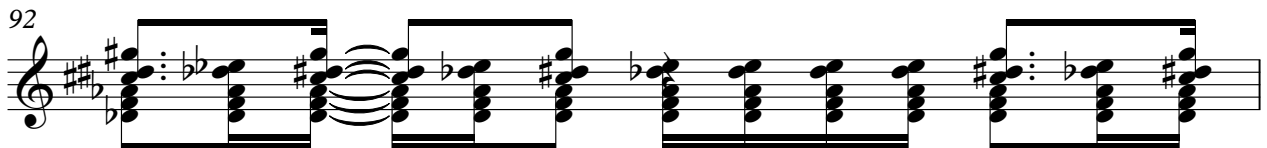

93

95

97

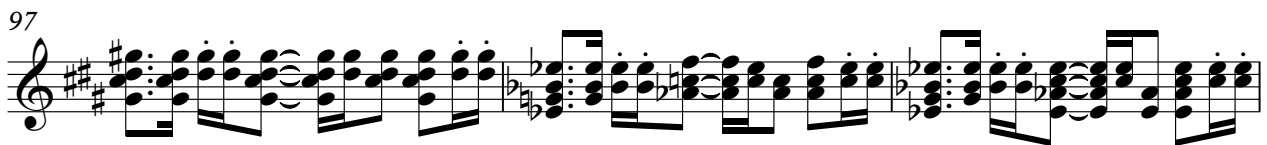

100

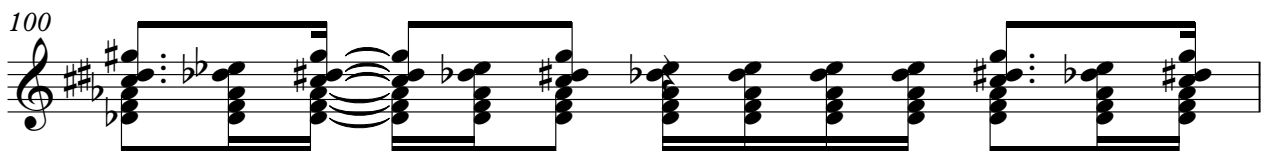

101

103

105

108

109

111

113

116

117

119

Spice Girls - Mama

More MIDIs at

♩ = 96,000,000

7

10

13

16

19

22

25

28

31

34

V.S.

37

40

43

46

49

52

55

58

61

64

67

70

73

76

79

82

85

87

92

95

98

101

104

107

110

113

116

119

♩ = 96,000000

12

2

17

22

27

33

7

41

2

45

50

55

61

66

71

77

82

88

Spice Girls - Mama

♩ = 96,000000

96

100

104

108

112

116

119

♩ = 96,000000

6 8

18

23

28

33 12

49

54

58 4

65

70

75

80

85

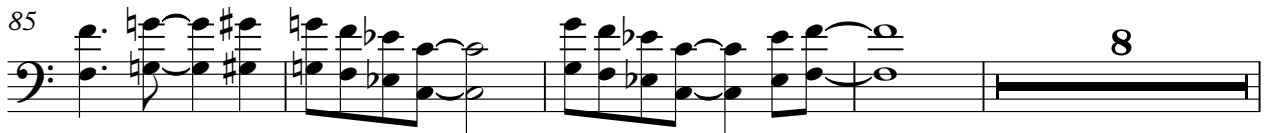

97

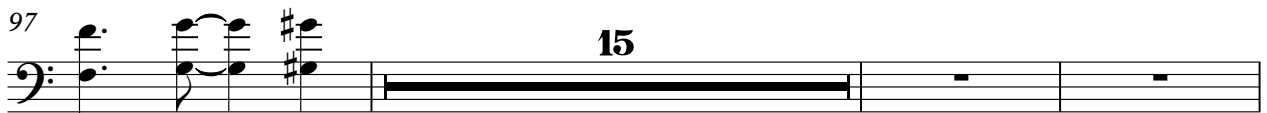

115

Spice Girls - Mama

♩ = 96,000000

24

30

20

54

60

12

77

83

87

4

93

99

105

111

116

♩ = 96,000,000

7

10

13

16

21

26

30

3

♩ = 96,000000

80

84

88

99

103

107

111

115

118

♩ = 96,000000 **100**

104

108

112

116

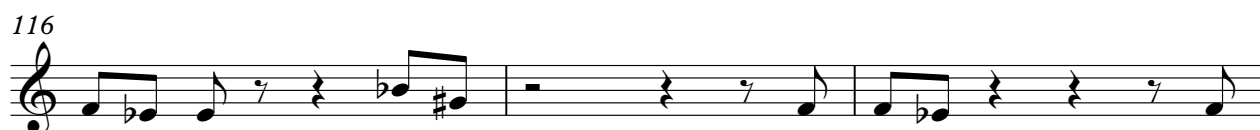

119

