

Elvis Presley - Kissin` Cousins

♩ = 152,002640

4

6

TENOR SAX

DRUMS

STEEL GTR

ACOU BASS

A.PIANO 1

Detailed description of the musical score for measures 6-7: The score is for five instruments. Tenor Saxophone (TENOR SAX) plays a melodic line in treble clef, featuring a triplet of eighth notes in measure 7. Drums (DRUMS) play a consistent rhythm with snare and bass drum patterns. Steel Guitar (STEEL GTR) plays chords and single notes in treble clef. Acoustic Bass (ACOU BASS) plays a simple bass line in bass clef. A Piano 1 (A.PIANO 1) part is written in treble clef at the bottom, providing harmonic support with chords and single notes.

8

TENOR SAX

DRUMS

STEEL GTR

ACOU BASS

A.PIANO 1

Detailed description of the musical score for measures 8-9: The score continues for five instruments. Tenor Saxophone (TENOR SAX) continues its melodic line in treble clef. Drums (DRUMS) maintain the steady rhythm. Steel Guitar (STEEL GTR) continues with chords and single notes in treble clef. Acoustic Bass (ACOU BASS) continues its bass line in bass clef. A Piano 1 (A.PIANO 1) part is written in treble clef at the bottom, providing harmonic support with chords and single notes.

10

TENOR SAX

DRUMS

STEEL GTR

ACOU BASS

A.PIANO 1

12

TENOR SAX

DRUMS

STEEL GTR

ACOU BASS

A.PIANO 1

14

TENOR SAX

DRUMS

STEEL GTR

ACOU BASS

A.PIANO 1

16

TENOR SAX

DRUMS

STEEL GTR

ACOU BASS

A.PIANO 1

18

TENOR SAX

DRUMS

STEEL GTR

ACOU BASS

A.PIANO 1

Detailed description of measures 18-19: The Tenor Saxophone part features a melodic line with eighth notes and rests. The Drums part shows a consistent rhythmic pattern with snare and bass drum hits. The Steel Guitar part consists of chords and a triplet of eighth notes. The Acoustic Bass part has a simple bass line with quarter notes. The A. PIANO 1 part includes chords and a triplet of eighth notes.

20

TENOR SAX

DRUMS

STEEL GTR

ACOU BASS

A.PIANO 1

Detailed description of measures 20-21: The Tenor Saxophone part continues with a melodic line. The Drums part maintains the same rhythmic pattern. The Steel Guitar part features chords and a triplet of eighth notes. The Acoustic Bass part has a simple bass line. The A. PIANO 1 part includes chords and a triplet of eighth notes.

22

TENOR SAX

DRUMS

STEEL GTR

ACOU BASS

A.PIANO 1

6

24

TENOR SAX

DRUMS

STEEL GTR

ACOU BASS

A.PIANO 1

6

26

TENOR SAX

DRUMS

STEEL GTR

ACOU BASS

A.PIANO 1

28

TENOR SAX

DRUMS

STEEL GTR

ACOU BASS

A.PIANO 1

30

TENOR SAX

DRUMS

STEEL GTR

ACOU BASS

A.PIANO 1

Detailed description of the musical score for measures 30-31: The score is for five instruments. Tenor Saxophone (TENOR SAX) is in the top staff, playing a melodic line with a triplet of eighth notes in measure 31. Drums (DRUMS) are in the second staff, playing a consistent rhythmic pattern. Steel Guitar (STEEL GTR) is in the third staff, featuring chords and a melodic line. Acoustic Bass (ACOU BASS) is in the fourth staff, providing a simple bass line. A Piano 1 (A.PIANO 1) part is in the bottom staff, consisting of chords and a melodic line.

32

TENOR SAX

DRUMS

STEEL GTR

ACOU BASS

A.PIANO 1

Detailed description of the musical score for measures 32-33: The score continues for five instruments. Tenor Saxophone (TENOR SAX) is in the top staff, playing a melodic line. Drums (DRUMS) are in the second staff, playing a consistent rhythmic pattern. Steel Guitar (STEEL GTR) is in the third staff, featuring chords and a melodic line. Acoustic Bass (ACOU BASS) is in the fourth staff, providing a simple bass line. A Piano 1 (A.PIANO 1) part is in the bottom staff, consisting of chords and a melodic line.

34

TENOR SAX

DRUMS

STEEL GTR

ACOU BASS

A.PIANO 1

36

TENOR SAX

DRUMS

STEEL GTR

ACOU BASS

A.PIANO 1

38

TENOR SAX

DRUMS

STEEL GTR

ACOU BASS

A.PIANO 1

40

TENOR SAX

DRUMS

STEEL GTR

ACOU BASS

A.PIANO 1

42

TENOR SAX

DRUMS

STEEL GTR

ACOU BASS

A.PIANO 1

44

TENOR SAX

DRUMS

STEEL GTR

ACOU BASS

A.PIANO 1

46

TENOR SAX

DRUMS

STEEL GTR

ACOU BASS

A.PIANO 1

48

TENOR SAX

DRUMS

STEEL GTR

ACOU BASS

A.PIANO 1

50

TENOR SAX

DRUMS

STEEL GTR

ACOU BASS

A.PIANO 1

52

TENOR SAX

DRUMS

STEEL GTR

ACOU BASS

A.PIANO 1

54

TENOR SAX

DRUMS

STEEL GTR

ACOU BASS

A.PIANO 1

56

TENOR SAX

DRUMS

STEEL GTR

ACOU BASS

A.PIANO 1

58

TENOR SAX

DRUMS

STEEL GTR

ACOU BASS

A.PIANO 1

60

TENOR SAX

DRUMS

STEEL GTR

ACOU BASS

A.PIANO 1

61

TENOR SAX

DRUMS

STEEL GTR

ACOU BASS

A.PIANO 1

Detailed description of the musical score for measures 61-65: The Tenor Saxophone part features a melodic line with accents on the first and third notes of each measure. The Drums part consists of a consistent rhythmic pattern. The Steel Guitar part includes chords and a sixteenth-note run in the fifth measure. The Acoustic Bass part has a walking bass line. The A. PIANO 1 part features chords and a bass line with a sixteenth-note run.

63

TENOR SAX

DRUMS

STEEL GTR

ACOU BASS

A.PIANO 1

Detailed description of the musical score for measures 63-67: The Tenor Saxophone part features a melodic line with accents on the first and third notes of each measure. The Drums part consists of a consistent rhythmic pattern. The Steel Guitar part includes chords and a sixteenth-note run in the fifth measure. The Acoustic Bass part has a walking bass line with a triplet in the fifth measure. The A. PIANO 1 part features chords and a bass line with a sixteenth-note run.

65

TENOR SAX

DRUMS

STEEL GTR

ACOU BASS

A.PIANO 1

67

TENOR SAX

DRUMS

STEEL GTR

ACOU BASS

A.PIANO 1

69

TENOR SAX

DRUMS

STEEL GTR

ACOU BASS

A.PIANO 1

72

STEEL GTR

ACOU BASS

80

STEEL GTR

ACOU BASS

88

STEEL GTR

ACOU BASS

94

STEEL GTR

ACOU BASS

Elvis Presley - Kissin` Cousins

TENOR SAX

♩ = 152,002640

8

13

18

23

27

33

38

43

48

V.S.

TENOR SAX

52

56

60

64

68

Elvis Presley - Kissin` Cousins

DRUMS

♩ = 152,002640

2

3

6

10

14

19

23

27

31

35

39

V.S.

2

DRUMS

44

3 6

48

52

6

56

6

60

6

64

68

70

3 6 3 28

Elvis Presley - Kissin` Cousins

STEEL GTR

♩ = 152,002640

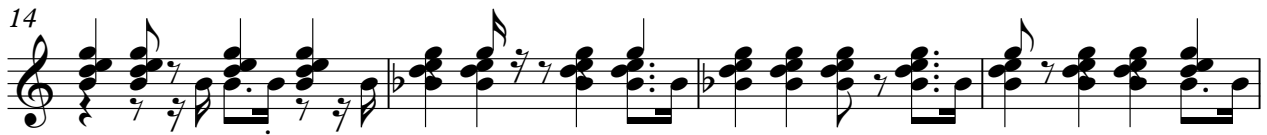
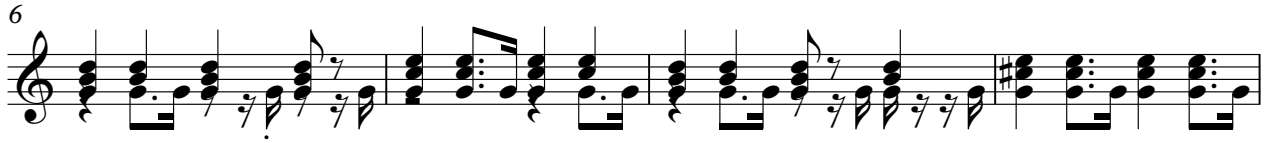

V.S.

43

47

51

54

57

60

62

66

70

78

87

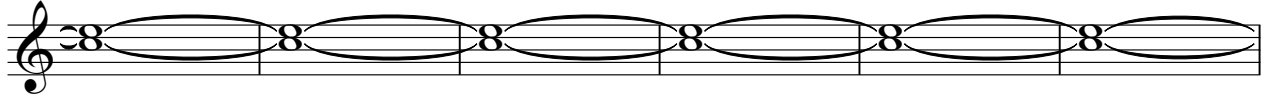

93

Elvis Presley - Kissin` Cousins

ACOU BASS

♩ = 152,002640

2

7

13

19

24

30

36

42

47

52

V.S.

2

ACOU BASS

57

62

67

74

83

91

Elvis Presley - Kissin` Cousins

A.PIANO 1

♩ = 152,002640

2

5

8

10

12

15

18

21

24

27

V.S.

58

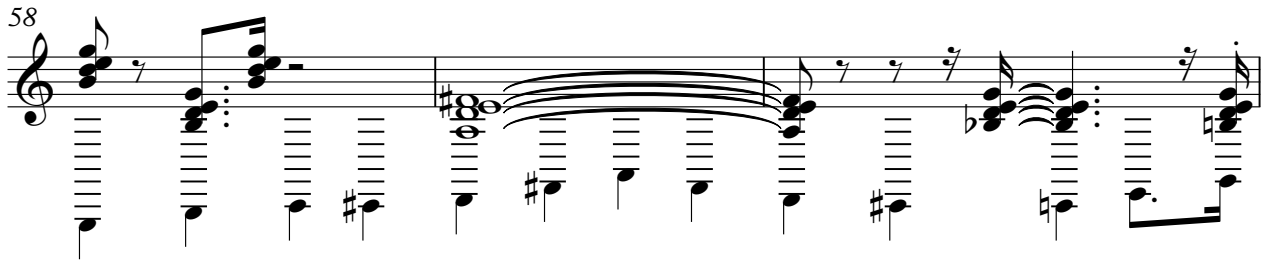

61

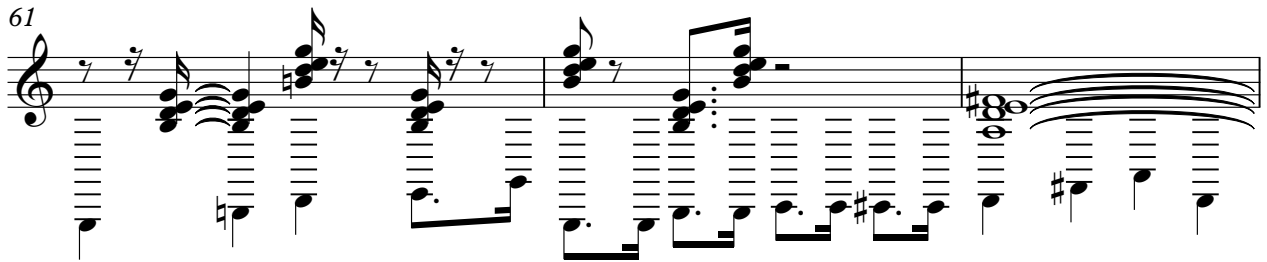

64

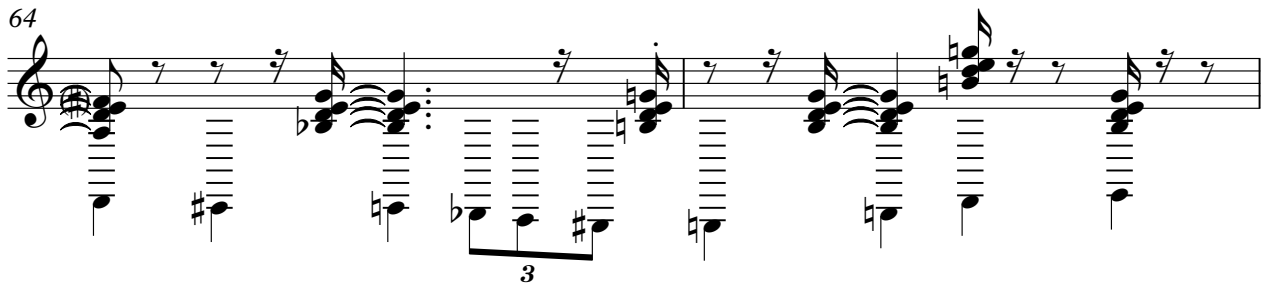

66

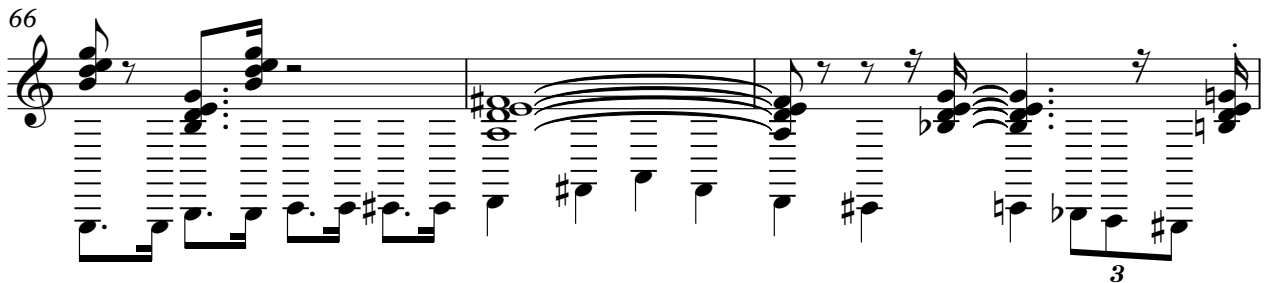

69

