

Elvis Presley - My Blue Hawaii

♩ = 155,009918

Alto Saxophone

Tenor Saxophone

Baritone Saxophone

Percussion

Jazz Guitar

Jazz Guitar

Jazz Guitar

Jazz Guitar

Jazz Guitar

Tape Sampler Keyboard [Strings]

♩ = 155,009918

Viola

Solo

(C)1993 Backbeat Studio
(C)1993 Backbeat Studio

4

Alto Sax.

Ten. Sax.

Bari. Sax.

Perc.

J. Gtr.

J. Gtr.

J. Gtr.

Tape Smp. Str

Solo

5

Alto Sax.

Ten. Sax.

Bari. Sax.

Perc.

J. Gtr.

J. Gtr.

J. Gtr.

Tape Smp. Str

Solo

6

Alto Sax.

Ten. Sax.

Bari. Sax.

Perc.

J. Gtr.

J. Gtr.

J. Gtr.

Tape Smp. Str

Solo

3

3

7

Alto Sax.

Ten. Sax.

Bari. Sax.

Perc.

J. Gtr.

J. Gtr.

J. Gtr.

J. Gtr.

Tape Smp. Str.

Solo

8

Alto Sax.

Ten. Sax.

Bari. Sax.

Perc.

J. Gtr.

J. Gtr.

J. Gtr.

J. Gtr.

J. Gtr.

Tape Smp. Str

Solo

10

Perc.

J. Gtr.

J. Gtr.

J. Gtr.

J. Gtr.

J. Gtr.

J. Gtr.

Tape Smp. Str

Solo

11

Perc.

J. Gtr.

J. Gtr.

J. Gtr.

J. Gtr.

J. Gtr.

J. Gtr.

Tape Smp. Str

Solo

13

14

Perc.

J. Gtr.

J. Gtr.

J. Gtr.

J. Gtr.

J. Gtr.

Tape Smp. Str

Solo

16

Perc.

J. Gtr.

J. Gtr.

J. Gtr.

J. Gtr.

J. Gtr.

Tape Smp. Str

Solo

18

Perc.

J. Gtr.

J. Gtr.

J. Gtr.

J. Gtr.

J. Gtr.

J. Gtr.

Tape Smp. Str

Solo

Detailed description of the musical score: The score is for measures 18 through 21. The Percussion part consists of four measures, each with a rhythmic pattern of eighth notes. The J. Gtr. (Jazz Guitar) part has five staves. The first staff shows a sequence of notes: G#4, G4, F#4, G4, A4. The second staff shows a sequence of notes: G#4, G4, F#4, G4, A4, Bb4. The third staff shows a sequence of notes: G#4, G4, F#4, G4, A4, Bb4. The fourth staff shows a sequence of notes: G#4, G4, F#4, G4, A4, Bb4. The fifth staff shows a sequence of notes: G#4, G4, F#4, G4, A4, Bb4. The J. Gtr. part has six staves. The first staff shows a sequence of notes: G#4, G4, F#4, G4, A4, Bb4. The second staff shows a sequence of notes: G#4, G4, F#4, G4, A4, Bb4. The third staff shows a sequence of notes: G#4, G4, F#4, G4, A4, Bb4. The fourth staff shows a sequence of notes: G#4, G4, F#4, G4, A4, Bb4. The fifth staff shows a sequence of notes: G#4, G4, F#4, G4, A4, Bb4. The sixth staff shows a sequence of notes: G#4, G4, F#4, G4, A4, Bb4. The Tape Smp. Str part has one staff with a single chord: G#4, G4, F#4, G4, A4, Bb4. The Solo part has one staff with a single note: G#4, G4, F#4, G4, A4, Bb4.

19

21

Alto Sax.

Ten. Sax.

Bari. Sax.

Perc.

J. Gtr.

J. Gtr.

J. Gtr.

J. Gtr.

J. Gtr.

Tape Smp. Str

Solo

23

Alto Sax.

Ten. Sax.

Bari. Sax.

Perc.

J. Gtr.

J. Gtr.

J. Gtr.

J. Gtr.

J. Gtr.

Tape Smp. Str.

Solo

24

Alto Sax.

Ten. Sax.

Bari. Sax.

Perc.

J. Gtr.

J. Gtr.

J. Gtr.

J. Gtr.

Tape Smp. Str

Vla.

Solo

25

Alto Sax.

Ten. Sax.

Bari. Sax.

Perc.

J. Gtr.

J. Gtr.

J. Gtr.

J. Gtr.

Tape Smp. Str

Vla.

Solo

26

Alto Sax.

Ten. Sax.

Bari. Sax.

Perc.

J. Gtr.

J. Gtr.

J. Gtr.

J. Gtr.

Tape Smp. Str.

Vla.

Solo

27

Alto Sax.

Ten. Sax.

Bari. Sax.

Perc.

J. Gtr.

J. Gtr.

J. Gtr.

J. Gtr.

Tape Smp. Str.

Vla.

Solo

28

Alto Sax.

Ten. Sax.

Bari. Sax.

Perc.

J. Gtr.

J. Gtr.

J. Gtr.

J. Gtr.

Tape Smp. Str.

Vla.

Solo

29

Alto Sax.

Ten. Sax.

Bari. Sax.

Perc.

J. Gtr.

J. Gtr.

J. Gtr.

J. Gtr.

Tape Smp. Str.

Vla.

Solo

Detailed description of the musical score: The score is for page 21, starting at measure 29. It features ten staves. The first three staves are for saxophones: Alto Sax (treble clef), Ten. Sax (treble clef), and Bari. Sax (treble clef). The fourth staff is for Percussion (Perc.) with a drum set icon. The next four staves are for J. Gtr. (Jazz Guitar), all in treble clef. The sixth staff is for Tape Smp. Str. (Tape Sample Strings) in bass clef. The seventh staff is for Vla. (Viola) in bass clef. The eighth staff is for Solo in treble clef. The saxophones play a melodic line with various articulations. The guitar parts include chords and melodic lines. The percussion part shows a steady rhythm. The strings and viola provide a sustained harmonic background. The solo part has sparse notes.

30

Alto Sax.

Ten. Sax.

Bari. Sax.

Perc.

J. Gtr.

J. Gtr.

J. Gtr.

J. Gtr.

Tape Smp. Str.

Vla.

Solo

31

- Alto Sax.**: Treble clef, key signature of two sharps (F# and C#). The melody consists of eighth and quarter notes.
- Ten. Sax.**: Treble clef, key signature of two sharps. The melody is similar to the Alto Sax part.
- Bari. Sax.**: Treble clef, key signature of two sharps. The part features a series of rests followed by eighth notes.
- J. Gtr.**: Four staves. The first staff has a treble clef and a key signature of two sharps, with a long slur over the first two measures. The second staff has a treble clef and a key signature of two sharps, with a long slur over the first two measures. The third staff has a treble clef and a key signature of two sharps, with eighth notes. The fourth staff has a treble clef and a key signature of two sharps, with eighth notes.
- Tape Smp. Str.**: Treble clef, key signature of two flats (Bb and Eb). The part consists of a long, sustained chord.
- Vla.**: Bass clef, key signature of two flats. The part consists of a long, sustained chord.
- Solo**: Treble clef, key signature of two sharps. The part features a series of rests followed by eighth notes.

32

Alto Sax.

Ten. Sax.

Bari. Sax.

Perc.

J. Gtr.

J. Gtr.

J. Gtr.

J. Gtr.

Tape Smp. Str

Vla.

Solo

33

Alto Sax.

Ten. Sax.

Bari. Sax.

Perc.

J. Gtr.

J. Gtr.

J. Gtr.

J. Gtr.

Tape Smp. Str

Vla.

Solo

34

Alto Sax.

Ten. Sax.

Bari. Sax.

Perc.

J. Gtr.

J. Gtr.

J. Gtr.

J. Gtr.

Tape Smp. Str.

Vla.

Solo

35

The musical score is arranged in a system with the following parts from top to bottom:

- Alto Sax.**: Treble clef, playing a melodic line with eighth and quarter notes.
- Ten. Sax.**: Treble clef, playing a similar melodic line to the Alto Sax.
- Bari. Sax.**: Treble clef, playing a lower melodic line with some rests.
- Perc.**: Two staves, one with a drum set icon and another with a bass drum icon, showing a simple rhythmic pattern.
- J. Gtr.**: Four staves. The first staff has a treble clef and plays a melodic line. The second staff has a bass clef and contains a circled 'b' (basso continuo). The third and fourth staves have treble clefs and play rhythmic accompaniment with chords and eighth notes.
- Tape Smp. Str.**: Treble clef, playing a sustained chord with a tremolo effect.
- Vla.**: Bass clef, playing a sustained chord with a tremolo effect.
- Solo**: Treble clef, playing a melodic line with some rests.

36

Alto Sax.

Ten. Sax.

Bari. Sax.

Perc.

J. Gtr.

J. Gtr.

J. Gtr.

J. Gtr.

Tape Smp. Str

Vla.

Solo

37

Alto Sax.

Ten. Sax.

Bari. Sax.

Perc.

J. Gtr.

J. Gtr.

J. Gtr.

J. Gtr.

Tape Smp. Str

Vla.

Solo

38

Alto Sax.

Ten. Sax.

Bari. Sax.

Perc.

J. Gtr.

J. Gtr.

J. Gtr.

J. Gtr.

Tape Smp. Str

Vla.

Solo

39

Alto Sax.

Ten. Sax.

Bari. Sax.

Perc.

J. Gtr.

J. Gtr.

J. Gtr.

J. Gtr.

J. Gtr.

Tape Smp. Str.

Vla.

Solo

40

Alto Sax.

Ten. Sax.

Bari. Sax.

Perc.

J. Gtr.

J. Gtr.

J. Gtr.

J. Gtr.

Tape Smp. Str.

Vla.

Solo

42

Alto Sax.

Ten. Sax.

Bari. Sax.

Perc.

J. Gtr.

J. Gtr.

J. Gtr.

Tape Smp. Str.

Vla.

Solo

43

Alto Sax.

Ten. Sax.

Perc.

J. Gtr.

J. Gtr.

J. Gtr.

J. Gtr.

Tape Smp. Str

Vla.

Solo

44

Alto Sax.

Ten. Sax.

Perc.

J. Gtr.

J. Gtr.

J. Gtr.

J. Gtr.

J. Gtr.

Tape Smp. Str

Vla.

Solo

46

Perc.

J. Gtr.

J. Gtr.

J. Gtr.

J. Gtr.

J. Gtr.

Tape Smp. Str

Vla.

Solo

48

50

Perc.

J. Gtr.

J. Gtr.

J. Gtr.

J. Gtr.

J. Gtr.

J. Gtr.

Tape Smp. Str

Solo

- Perc.**: A rhythmic pattern of eighth notes on a single staff.
- J. Gtr.**: Six different guitar parts, each on a separate staff. The first staff shows a sequence of chords. The second staff has a melodic line with slurs. The third staff features a rhythmic pattern of eighth notes. The fourth staff shows a complex arpeggiated texture. The fifth staff has a sustained chord. The sixth staff has a melodic line with slurs.
- Tape Smp. Str**: A part for tape sampling, showing a sustained chord.
- Solo**: A solo part featuring a melodic line with eighth notes and rests.

52

Perc.

J. Gtr.

J. Gtr.

J. Gtr.

J. Gtr.

J. Gtr.

Tape Smp. Str

Solo

54

Perc.

J. Gtr.

J. Gtr.

J. Gtr.

J. Gtr.

J. Gtr.

J. Gtr.

Tape Smp. Str

Solo

55

56

Perc.

J. Gtr.

J. Gtr.

J. Gtr.

J. Gtr.

J. Gtr.

Tape Smp. Str

Solo

58

Alto Sax.

Ten. Sax.

Bari. Sax.

Perc.

J. Gtr.

J. Gtr.

J. Gtr.

J. Gtr.

J. Gtr.

Tape Smp. Str

Solo

60

Alto Sax.

Ten. Sax.

Bari. Sax.

Perc.

J. Gtr.

J. Gtr.

J. Gtr.

J. Gtr.

J. Gtr.

Tape Smp. Str

Solo

61

Alto Sax.

Ten. Sax.

Bari. Sax.

Perc.

J. Gtr.

J. Gtr.

J. Gtr.

J. Gtr.

Tape Smp. Str.

Vla.

Solo

62

Alto Sax.

Ten. Sax.

Bari. Sax.

Perc.

J. Gtr.

J. Gtr.

J. Gtr.

J. Gtr.

Tape Smp. Str.

Vla.

Solo

Detailed description of the musical score: The score is for page 46, starting at measure 62. It features a multi-staff arrangement. The Alto Saxophone part begins with a rest, followed by a series of notes including a sharp sign. The Tenor Saxophone part follows a similar pattern. The Baritone Saxophone part has a more complex rhythmic pattern with many notes. The Percussion part consists of a simple rhythmic pattern with 'x' marks. There are four guitar staves: the first has a few notes, the second has a long note with a slur, the third has a rhythmic pattern, and the fourth has a complex chordal pattern. The Tape Sample String part has a long, sustained note. The Viola part has a long, sustained note. The Solo part has a few notes and rests.

63

Alto Sax.

Ten. Sax.

Bari. Sax.

Perc.

J. Gtr.

J. Gtr.

J. Gtr.

J. Gtr.

Tape Smp. Str.

Vla.

Solo

64

Alto Sax.

Ten. Sax.

Bari. Sax.

Perc.

J. Gtr.

J. Gtr.

J. Gtr.

J. Gtr.

Tape Smp. Str.

Vla.

Solo

65

Alto Sax.

Ten. Sax.

Bari. Sax.

Perc.

J. Gtr.

J. Gtr.

J. Gtr.

J. Gtr.

Tape Smp. Str.

Vla.

Solo

66

Alto Sax.

Ten. Sax.

Bari. Sax.

Perc.

J. Gtr.

J. Gtr.

J. Gtr.

J. Gtr.

Tape Smp. Str.

Vla.

Solo

67

Alto Sax.

Ten. Sax.

Bari. Sax.

Perc.

J. Gtr.

J. Gtr.

J. Gtr.

J. Gtr.

Tape Smp. Str.

Vla.

Solo

68

Alto Sax.

Ten. Sax.

Bari. Sax.

Perc.

J. Gtr.

J. Gtr.

J. Gtr.

J. Gtr.

Tape Smp. Str

Vla.

Solo

69

Alto Sax.

Ten. Sax.

Bari. Sax.

Perc.

J. Gtr.

J. Gtr.

J. Gtr.

J. Gtr.

Tape Smp. Str.

Vla.

Solo

70

Alto Sax.

Ten. Sax.

Bari. Sax.

Perc.

J. Gtr.

J. Gtr.

J. Gtr.

J. Gtr.

Tape Smp. Str

Vla.

Solo

71

Alto Sax.

Ten. Sax.

Bari. Sax.

Perc.

J. Gtr.

J. Gtr.

J. Gtr.

J. Gtr.

Tape Smp. Str.

Vla.

Solo

72

- Alto Sax.**: Treble clef, key signature of two sharps (F# and C#). The part features a melodic line with eighth and quarter notes, including rests.
- Ten. Sax.**: Treble clef, key signature of two sharps. The part follows a similar melodic pattern to the Alto Sax.
- Bari. Sax.**: Treble clef, key signature of two sharps. The part consists of a series of eighth notes with rests, creating a rhythmic accompaniment.
- J. Gtr.**: Four staves. The top staff has a treble clef and key signature of two sharps, with a few notes. The second staff has a treble clef and a circled 'b' (basso) with a whole note. The third staff has a treble clef and key signature of two sharps, with a rhythmic pattern of eighth notes. The fourth staff has a treble clef and key signature of two sharps, with a complex rhythmic pattern of eighth notes.
- Tape Smp. Str.**: Treble clef, key signature of two sharps. The part consists of a long, sustained chord that tapers off towards the end of the measure.
- Vla.**: Bass clef, key signature of two sharps. The part consists of a long, sustained chord that tapers off towards the end of the measure.
- Solo**: Treble clef, key signature of two sharps. The part features a melodic line with eighth notes and rests.

73

Alto Sax.

Ten. Sax.

Bari. Sax.

Perc.

J. Gtr.

J. Gtr.

J. Gtr.

J. Gtr.

Tape Smp. Str

Vla.

Solo

74

Alto Sax.

Ten. Sax.

Bari. Sax.

Perc.

J. Gtr.

J. Gtr.

J. Gtr.

J. Gtr.

Tape Smp. Str.

Vla.

Solo

75

Alto Sax.

Ten. Sax.

Bari. Sax.

Perc.

J. Gtr.

J. Gtr.

J. Gtr.

J. Gtr.

Tape Smp. Str.

Vla.

Solo

76

Alto Sax.

Ten. Sax.

Bari. Sax.

Perc.

J. Gtr.

J. Gtr.

J. Gtr.

J. Gtr.

J. Gtr.

Tape Smp. Str

Vla.

Solo

77

- Alto Sax.**: Treble clef, key signature of two sharps (F# and C#). Measures 77-78 show a sequence of chords and melodic lines.
- Ten. Sax.**: Treble clef, key signature of two sharps. Measures 77-78 show a sequence of chords and melodic lines.
- Bari. Sax.**: Treble clef, key signature of two sharps. Measures 77-78 show a sequence of chords and melodic lines.
- Tape Smp. Str.**: Treble clef, key signature of two sharps. Measures 77-78 show a sequence of chords.
- Vla.**: Bass clef, key signature of two sharps. Measures 77-78 show a sequence of chords.
- Solo**: Treble clef, key signature of two sharps. Measures 77-78 show a sequence of chords.

79

Alto Sax.

Ten. Sax.

Bari. Sax.

Perc.

J. Gtr.

J. Gtr.

J. Gtr.

Tape Smp. Str

Vla.

Solo

81

Alto Sax.

Ten. Sax.

Bari. Sax.

Perc.

J. Gtr.

J. Gtr.

J. Gtr.

J. Gtr.

J. Gtr.

Tape Smp. Str

Vla.

Solo

83

Alto Sax.

Ten. Sax.

Bari. Sax.

Perc.

J. Gtr.

J. Gtr.

J. Gtr.

J. Gtr.

Tape Smp. Str

Vla.

Solo

85

Alto Sax.

Ten. Sax.

Bari. Sax.

Perc.

J. Gtr.

J. Gtr.

J. Gtr.

J. Gtr.

Tape Smp. Str

Vla.

Solo

87

Alto Sax.

Ten. Sax.

Bari. Sax.

Perc.

J. Gtr.

J. Gtr.

J. Gtr.

J. Gtr.

Tape Smp. Str.

Vla.

Solo

89

Alto Sax.

Ten. Sax.

Bari. Sax.

Perc.

J. Gtr.

J. Gtr.

J. Gtr.

J. Gtr.

Tape Smp. Str.

Vla.

Solo

91

Alto Sax.

Ten. Sax.

Bari. Sax.

Perc.

J. Gtr.

J. Gtr.

J. Gtr.

J. Gtr.

Tape Smp. Str.

Vla.

Solo

92

Alto Sax.

Ten. Sax.

Bari. Sax.

Perc.

J. Gtr.

J. Gtr.

J. Gtr.

J. Gtr.

Tape Smp. Str.

Vla.

Solo

93

Alto Sax.

Ten. Sax.

Bari. Sax.

Perc.

J. Gtr.

J. Gtr.

J. Gtr.

J. Gtr.

Tape Smp. Str

Vla.

Solo

95

The musical score for page 95 consists of the following parts:

- Alto Sax.**: Treble clef, playing eighth and quarter notes with rests.
- Ten. Sax.**: Treble clef, playing eighth and quarter notes with rests, including a triplet of eighth notes.
- Bari. Sax.**: Treble clef, playing eighth and quarter notes with rests.
- Perc.**: Two staves, one with a snare drum (x) and one with a bass drum (o), playing a steady rhythm.
- J. Gtr.**: Four staves, including a lead line with eighth and quarter notes, a bass line with a triplet of eighth notes, and two staves of chords.
- Tape Smp. Str.**: Treble clef, containing a sustained chord.
- Vla.**: Bass clef, containing a sustained chord.
- Solo**: Treble clef, playing eighth and quarter notes with rests.

96

Alto Sax.

Ten. Sax.

Bari. Sax.

Perc.

J. Gtr.

J. Gtr.

J. Gtr.

J. Gtr.

Tape Smp. Str.

Vla.

Solo

97

Alto Sax.

Ten. Sax.

Bari. Sax.

Perc.

J. Gtr.

J. Gtr.

J. Gtr.

J. Gtr.

J. Gtr.

Tape Smp. Str

Vla.

Solo

99

Alto Sax.

Ten. Sax.

Bari. Sax.

Perc.

J. Gtr.

J. Gtr.

J. Gtr.

Tape Smp. Str

Vla.

Solo

101

Alto Sax.

Ten. Sax.

Bari. Sax.

Perc.

J. Gtr.

J. Gtr.

J. Gtr.

Tape Smp. Str

Vla.

Solo

102

Alto Sax.

Ten. Sax.

Bari. Sax.

Perc.

J. Gtr.

J. Gtr.

J. Gtr.

J. Gtr.

Tape Smp. Str

Vla.

Solo

Elvis Presley - My Blue Hawaii

Alto Saxophone

♩ = 155,009918

6 13

22

26

29

32 3 3

35

38

42 14

(C)1993 Backbeat Studio
(C)1993 Backbeat Studio

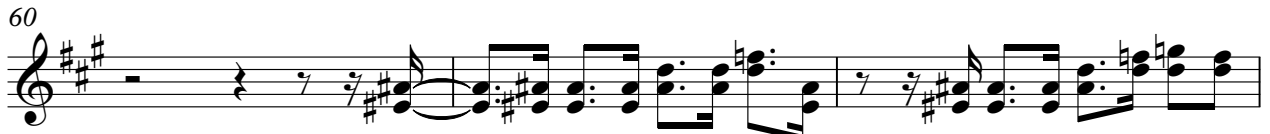

92

95

99

Elvis Presley - My Blue Hawaii

Tenor Saxophone

♩ = 155,009918

2

6

13

22

26

29

32

35

38

42

14

(C)1993 Backbeat Studio
(C)1993 Backbeat Studio

Tenor Saxophone

Tenor Saxophone

92

95

99

Baritone Saxophone

Elvis Presley - My Blue Hawaii

$\text{♩} = 155,009918$

2

7

13

23

26

29

32

35

38

41

16

(C)1993 Backbeat Studio
(C)1993 Backbeat Studio

Baritone Saxophone

59

63

66

69

72

75

78

82

85

88

91

94

97

100

2

Elvis Presley - My Blue Hawaii

Percussion

♩ = 155,009918
3

1
7
11
15
19
23
27
31
35
39

(C)1993 Backbeat Studio
(C)1993 Backbeat Studio

V.S.

Percussion

43

47

51

55

59

64

68

72

76

80

Percussion

85

89

93

97

100

♩ = 155,009918

3

8

14

19

24

30

35

40

45

50

(C)1993 Backbeat Studio
(C)1993 Backbeat Studio

V.S.

55

60

66

71

76

81

87

93

98

101

2

♩ = 155,009918

6

10

14

18

22

26

30

35

38

4

(C)1993 Backbeat Studio
(C)1993 Backbeat Studio

44

48

52

56

60

64

69

74

82

87

92

96

♩ = 155,009918

3

7

10

14

17

20

24

27

31

34

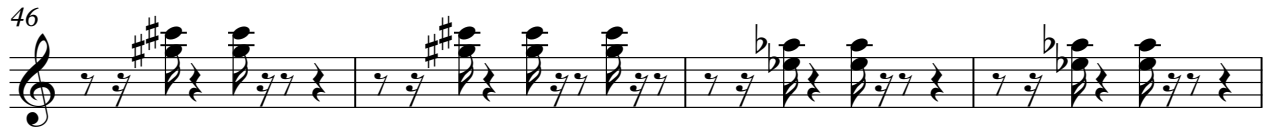

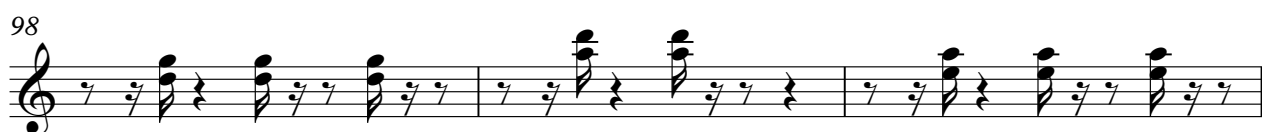

♩ = 155,009918

3

6

9

12

14

17

20

23

26

28

(C)1993 Backbeat Studio
(C)1993 Backbeat Studio

V.S.

30

33

36

39

41

44

47

49

51

54

57

60

63

65

67

70

73

76

78

81

V.S.

84

87

90

92

94

96

98

100

102

♩ = 155,009918

8

13

19

15

39

2

45

52

57

61

15

3

3

82

15

3

102

2

Elvis Presley - My Blue Hawaii

Tape Sampler Keyboard [Strings]

♩ = 155,009918

11

20

27

36

43

(C)1993 Backbeat Studio
(C)1993 Backbeat Studio

V.S.

52

60

68

76

82

90

98

2

Viola

Elvis Presley - My Blue Hawaii

♩ = 155,009918

23

31

39

15

46

68

76

84

93

99

3

(C)1993 Backbeat Studio
(C)1993 Backbeat Studio

Elvis Presley - My Blue Hawaii

Solo

♩ = 155,009918

2

6

9

13

17

21

25

29

33

37

(C)1993 Backbeat Studio
(C)1993 Backbeat Studio

V.S.

81

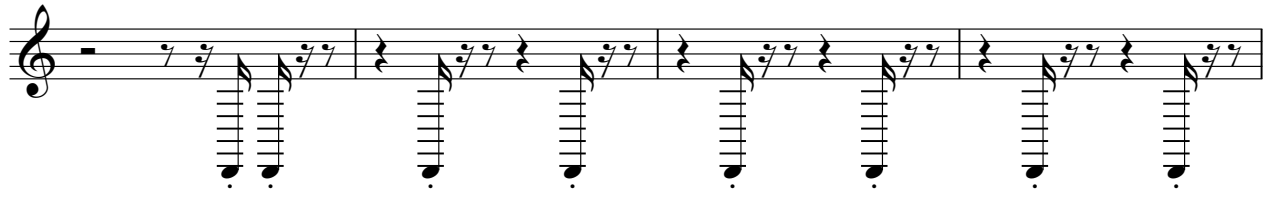

85

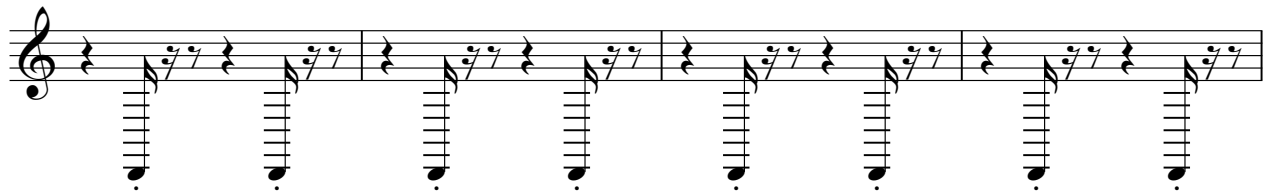

89

93

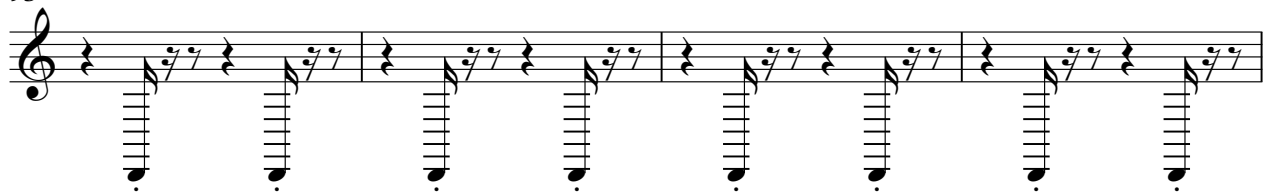

97

100

