

Elvis Presley - One Night

♩ = 90,000900

2

9

DRUMS

STEEL GTR

MUTED GTR

CLEAN GTR

CLEAN GTR

FINGERDBAS

A.PIANO 1

11

DRUMS

STEEL GTR

MUTED GTR

CLEAN GTR

CLEAN GTR

FINGERDBAS

A.PIANO 1

4

13

DRUMS

STEEL GTR

MUTED GTR

CLEAN GTR

CLEAN GTR

FINGERDBAS

A.PIANO 1

15

DRUMS

STEEL GTR

MUTED GTR

CLEAN GTR

CLEAN GTR

FINGERDBAS

A.PIANO 1

17

DRUMS

STEEL GTR

MUTED GTR

CLEAN GTR

CLEAN GTR

FINGERDBAS

A.PIANO 1

19

DRUMS

STEEL GTR

MUTED GTR

CLEAN GTR

CLEAN GTR

FINGERDBAS

A.PIANO 1

6

21

DRUMS

STEEL GTR

MUTED GTR

CLEAN GTR

CLEAN GTR

FINGERDBAS

A.PIANO 1

23

DRUMS

STEEL GTR

MUTED GTR

CLEAN GTR

CLEAN GTR

FINGERDBAS

A.PIANO 1

25

DRUMS

STEEL GTR

MUTED GTR

CLEAN GTR

CLEAN GTR

FINGERDBAS

A.PIANO 1

27

DRUMS

STEEL GTR

MUTED GTR

CLEAN GTR

CLEAN GTR

FINGERDBAS

A.PIANO 1

8

30

DRUMS

STEEL GTR

MUTED GTR

CLEAN GTR

CLEAN GTR

FINGERDBAS

A.PIANO 1

32

DRUMS

STEEL GTR

MUTED GTR

CLEAN GTR

CLEAN GTR

FINGERDBAS

A.PIANO 1

34

DRUMS

STEEL GTR

MUTED GTR

CLEAN GTR

CLEAN GTR

FINGERDBAS

A.PIANO 1

36

DRUMS

STEEL GTR

MUTED GTR

CLEAN GTR

CLEAN GTR

FINGERDBAS

A.PIANO 1

A.PIANO 1

40

DRUMS

STEEL GTR

MUTED GTR

CLEAN GTR

CLEAN GTR

FINGERDBAS

A.PIANO 1

A.PIANO 1

42

The musical score consists of the following parts:

- CLEAN GTR:** Similar to the muted guitar, it provides a rhythmic accompaniment.
- CLEAN GTR:** Features a sparse melodic line with occasional chords and rests.
- FINGERBAS:** Plays a melodic line in the bass register, mirroring the steel guitar's melody.

44

DRUMS

STEEL GTR

MUTED GTR

CLEAN GTR

CLEAN GTR

FINGERDBAS

A.PIANO 1

A.PIANO 1

46

DRUMS

STEEL GTR

MUTED GTR

CLEAN GTR

CLEAN GTR

FINGERDBAS

A.PIANO 1

A.PIANO 1

48

DRUMS

STEEL GTR

MUTED GTR

CLEAN GTR

CLEAN GTR

FINGERDBAS

A.PIANO 1

50

DRUMS

STEEL GTR

MUTED GTR

CLEAN GTR

CLEAN GTR

FINGERDBAS

A.PIANO 1

53

DRUMS

STEEL GTR

MUTED GTR

CLEAN GTR

CLEAN GTR

FINGERDBAS

A.PIANO 1

55

DRUMS

STEEL GTR

MUTED GTR

CLEAN GTR

CLEAN GTR

FINGERDBAS

A.PIANO 1

16

57

DRUMS

STEEL GTR

MUTED GTR

CLEAN GTR

CLEAN GTR

FINGERDBAS

A.PIANO 1

60

DRUMS

STEEL GTR

MUTED GTR

CLEAN GTR

FINGERDBAS

A.PIANO 1

Elvis Presley - One Night

DRUMS

♩ = 90,000900
2

6
9
12
15
18
21
24
27
30
33

V.S.

2

DRUMS

33

36

39

42

45

48

51

54

57

60

STEEL GTR

Elvis Presley - One Night

♩ = 90,000900

2

7

12

17

22

27

31

36

41

46

V.S.

2

STEEL GTR

51

55

59

MUTED GTR

Elvis Presley - One Night

♩ = 90,000900

2 6 6 3

6 3

10 6 6 3

14 3

18 6 6

21 3 3

25 6 6

29 3 3

33 6 6

37 3 3

V.S.

MUTED GTR

41

44

47

51

54

58

CLEAN GTR

Elvis Presley - One Night

♩ = 90,000900

6

10

14

18

21

25

29

33

37

V.S.

41

44

47

51

54

58

60

Elvis Presley - One Night

CLEAN GTR

♩ = 90,000900

2

7

11

16

20

24

28

33

2

CLEAN GTR

37

41

45

49

53

57

♩ = 90,000900

2 6 6 3

6 3

10 6 6 3

14 3

18 6 6

21 3 3

25 6 6

29 3 3

33 6 6

37 3 3

V.S.

41

44

47

51

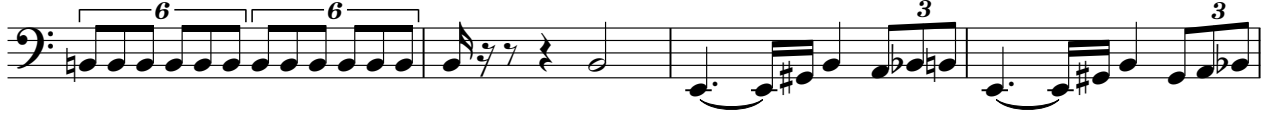

55

59

Elvis Presley - One Night

A.PIANO 1

♩ = 90,000900

V.S.

A.PIANO 1

Elvis Presley - One Night

♩ = 90,000900

35

38

40

42

44

19
