

# Elvis Presley - Return To Sender 1

♩ = 130,002380  
snare

snare

bassdrum

crash

hihat

bass

e piano

guitar

vocal

4

snare

bassdrum

hihat

bass

e piano

guitar

vocal

7

snare

bassdrum

hihat

bass

e piano

guitar

vocal

10

snare  
bassdrum  
hihat  
bass  
e piano  
guitar  
vocal

12

snare  
bassdrum  
hihat  
bass  
e piano  
guitar  
vocal

14

snare

bassdrum

crash

hihat

bass

e piano

guitar

vocal

16

snare

bassdrum

hihat

bass

e piano

guitar

vocal

18

snare

bassdrum

hihat

bass

e piano

guitar

vocal

20

snare

bassdrum

hihat

bass

e piano

guitar

vocal

22

snare

bassdrum

crash

hihat

bass

e piano

guitar

vocal

24

snare

bassdrum

hihat

bass

e piano

guitar

vocal

26

snare

bassdrum

hihat

bass

e piano

guitar

vocal

28

snare

bassdrum

hihat

bass

e piano

guitar

vocal

30

snare

bassdrum

hihat

bass

e piano

guitar

vocal

32

snare

bassdrum

hihat

bass

e piano

guitar

vocal

35

snare

bassdrum

hihat

bass

e piano

guitar

vocal

37

snare

bassdrum

hihat

bass

e piano

guitar

vocal

39

snare

bassdrum

crash

hihat

bass

e piano

guitar

vocal

41

snare

bassdrum

hihat

bass

e piano

guitar

vocal

43

snare

bassdrum

hihat

bass

e piano

guitar

vocal

45

snare

bassdrum

hihat

bass

e piano

guitar

vocal

47

snare

bassdrum

crash

hihat

bass

e piano

guitar

50

snare

bassdrum

hihat

bass

e piano

guitar

53

snare

bassdrum

crash

hihat

bass

e piano

guitar

vocal

56

snare

bassdrum

hihat

bass

e piano

guitar

vocal

58

snare

bassdrum

hihat

bass

e piano

guitar

vocal

60

snare

bassdrum

hihat

bass

e piano

guitar

vocal

62

snare

bassdrum

crash

hihat

bass

e piano

guitar

vocal

64

snare

bassdrum

hihat

bass

e piano

guitar

vocal

66

snare

bassdrum

hihat

bass

e piano

guitar

vocal

68

snare

bassdrum

hihat

bass

e piano

guitar

vocal

70

snare

bassdrum

crash

bass

e piano

guitar

vocal

snare

Elvis Presley - Return To Sender 1

♩ = 130,002380  
snare

2

8

14

20

26

32

38

44

50

56

V.S.

2

snare

62

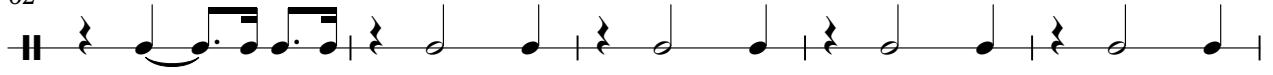

67

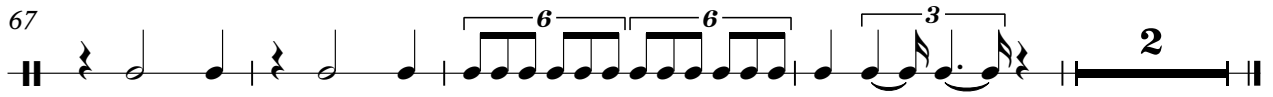

# Elvis Presley - Return To Sender 1

bassdrum

♩ = 130,002380

bassdrum

2

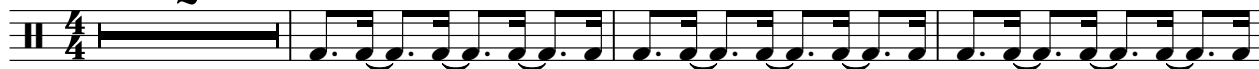

6

10

14

18

22

26

30

34

38

V.S.

2

bassdrum

42

46

50

55

59

63

67

2

# Elvis Presley - Return To Sender 1

crash

♩ = 130,002380

crash

14 7 15

39

7 7

56

7 6 2

# Elvis Presley - Return To Sender 1

hihat

♩ = 130,002380

hihat

**2**

6

10

14

18

22

26

30

34

38

V.S.

2

hihat

42

46

50

55

59

63

66

# Elvis Presley - Return To Sender 1

bass

♩ = 130,002380  
bass 2

7  
13  
19  
25  
31  
37  
43  
49  
54

V.S.

2

bass

59

65

69

# Elvis Presley - Return To Sender 1

e piano

$\text{♩} = 130,002380$   
e piano **2**

9

15

24

30

35

41

48

51

2

e piano

55

64

69

# Elvis Presley - Return To Sender 1

guitar

♩ = 130,002380  
guitar 2

6  
9  
12  
15  
18  
21  
24  
27  
30

V.S.

33

36

39

42

45

48

51

55

58

61

64

67

69

# Elvis Presley - Return To Sender 1

vocal

♩ = 130,002380  
vocal

V.S.

32

36

39

42

45

54

57

60

62

65

68

vocal

3 3 3

6 3

70

2