

# Elvis Presley - Return To Sender 2

♩ = 130,002380

MELODY

BARITONSAX

DRUMS

STEEL GTR

CLEAN GTR

ACOU BASS

E.PIANO 1

♩ = 130,002380

4

MELODY

BARITONSAX

DRUMS

STEEL GTR

CLEAN GTR

ACOU BASS

E.PIANO 1

6

MELODY

BARITONSAX

DRUMS

STEEL GTR

CLEAN GTR

ACOU BASS

E.PIANO 1

8

MELODY

BARITONSAX

DRUMS

STEEL GTR

CLEAN GTR

ACOU BASS

10

MELODY

BARITONSAX

DRUMS

STEEL GTR

CLEAN GTR

ACOU BASS

12

MELODY  
BARITONSAX  
DRUMS  
STEEL GTR  
CLEAN GTR  
ACOU BASS

14

MELODY  
BARITONSAX  
DRUMS  
STEEL GTR  
CLEAN GTR  
ACOU BASS  
E.PIANO 1

16

MELODY

BARITONSAX

DRUMS

STEEL GTR

CLEAN GTR

ACOU BASS

E.PIANO 1

17

MELODY

BARITONSAX

DRUMS

STEEL GTR

CLEAN GTR

ACOU BASS

E.PIANO 1

19

MELODY

BARITONSAX

DRUMS

STEEL GTR

CLEAN GTR

ACOU BASS

E.PIANO 1

20

MELODY

BARITONSAX

DRUMS

STEEL GTR

CLEAN GTR

ACOU BASS

E.PIANO 1

21

MELODY

BARITONSAX

DRUMS

STEEL GTR

CLEAN GTR

ACOU BASS

E.PIANO 1

22

MELODY

BARITONSAX

DRUMS

STEEL GTR

CLEAN GTR

ACOU BASS

E.PIANO 1

23

MELODY

BARITONSAX

DRUMS

STEEL GTR

CLEAN GTR

ACOU BASS

E.PIANO 1

24

MELODY

BARITONSAX

DRUMS

STEEL GTR

CLEAN GTR

ACOU BASS

E.PIANO 1

26

MELODY

BARITONSAX

DRUMS

STEEL GTR

CLEAN GTR

ACOU BASS

E.PIANO 1

27

MELODY

BARITONSAX

DRUMS

STEEL GTR

CLEAN GTR

ACOU BASS

E.PIANO 1

28

MELODY

BARITONSAX

DRUMS

STEEL GTR

CLEAN GTR

ACOU BASS

30

MELODY

BARITONSAX

DRUMS

STEEL GTR

CLEAN GTR

ACOU BASS

31

MELODY  
BARITONSAX  
DRUMS  
STEEL GTR  
CLEAN GTR  
ACOU BASS

33

MELODY  
BARITONSAX  
DRUMS  
STEEL GTR  
CLEAN GTR  
ACOU BASS

35

MELODY  
BARITONSAX  
DRUMS  
STEEL GTR  
CLEAN GTR  
ACOU BASS

37

MELODY  
BARITONSAX  
DRUMS  
STEEL GTR  
CLEAN GTR  
ACOU BASS

39

MELODY  
BARITONSAX  
DRUMS  
STEEL GTR  
CLEAN GTR  
ACOU BASS  
E.PIANO 1

41

MELODY  
BARITONSAX  
DRUMS  
STEEL GTR  
CLEAN GTR  
ACOU BASS  
E.PIANO 1

42

MELODY  
BARITONSAX  
DRUMS  
STEEL GTR  
CLEAN GTR  
ACOU BASS  
E.PIANO 1

44

MELODY  
BARITONSAX  
DRUMS  
STEEL GTR  
CLEAN GTR  
ACOU BASS  
E.PIANO 1

45

MELODY

BARITONSAX

DRUMS

STEEL GTR

CLEAN GTR

ACOU BASS

E.PIANO 1

46

MELODY

BARITONSAX

DRUMS

STEEL GTR

CLEAN GTR

ACOU BASS

E.PIANO 1

47

MELODY

BARITONSAX

DRUMS

STEEL GTR

CLEAN GTR

ACOU BASS

E.PIANO 1

48

MELODY

BARITONSAX

DRUMS

STEEL GTR

CLEAN GTR

ACOU BASS

49

MELODY

BARITONSAX

DRUMS

STEEL GTR

CLEAN GTR

ACOU BASS

50

MELODY

BARITONSAX

DRUMS

STEEL GTR

CLEAN GTR

ACOU BASS

51

MELODY

BARITONSAX

DRUMS

STEEL GTR

CLEAN GTR

ACOU BASS

52

MELODY

BARITONSAX

DRUMS

STEEL GTR

CLEAN GTR

ACOU BASS

54

MELODY

BARITONSAX

DRUMS

STEEL GTR

CLEAN GTR

ACOU BASS

E.PIANO 1

56

MELODY

BARITONSAX

DRUMS

STEEL GTR

CLEAN GTR

ACOU BASS

E.PIANO 1

57

MELODY

BARITONSAX

DRUMS

STEEL GTR

CLEAN GTR

ACOU BASS

E.PIANO 1

58

MELODY

BARITONSAX

DRUMS

STEEL GTR

CLEAN GTR

ACOU BASS

E.PIANO 1

59

MELODY

BARITONSAX

DRUMS

STEEL GTR

CLEAN GTR

ACOU BASS

E.PIANO 1

60

MELODY

BARITONSAX

DRUMS

STEEL GTR

CLEAN GTR

ACOU BASS

E.PIANO 1

61

MELODY

BARITONSAX

DRUMS

STEEL GTR

CLEAN GTR

ACOU BASS

E.PIANO 1

62

MELODY

BARITONSAX

DRUMS

STEEL GTR

CLEAN GTR

ACOU BASS

E.PIANO 1

64

MELODY

BARITONSAX

DRUMS

STEEL GTR

CLEAN GTR

ACOU BASS

E.PIANO 1

65

MELODY

BARITONSAX

DRUMS

STEEL GTR

CLEAN GTR

ACOU BASS

E.PIANO 1

66

MELODY

BARITONSAX

DRUMS

STEEL GTR

CLEAN GTR

ACOU BASS

E.PIANO 1

67

MELODY

BARITONSAX

DRUMS

STEEL GTR

CLEAN GTR

ACOU BASS

E.PIANO 1

68

MELODY

BARITONSAX

DRUMS

STEEL GTR

CLEAN GTR

ACOU BASS

E.PIANO 1

69

MELODY

BARITONSAX

DRUMS

STEEL GTR

CLEAN GTR

ACOU BASS

E.PIANO 1

70

MELODY

BARITONSAX

DRUMS

STEEL GTR

CLEAN GTR

ACOU BASS

E.PIANO 1

71

MELODY

BARITONSAX

DRUMS

STEEL GTR

CLEAN GTR

ACOU BASS

E.PIANO 1

72

MELODY

BARITONSAX

DRUMS

STEEL GTR

CLEAN GTR

ACOU BASS

E.PIANO 1

73

MELODY

BARITONSAX

DRUMS

STEEL GTR

CLEAN GTR

ACOU BASS

E.PIANO 1

74

MELODY

BARITONSAX

DRUMS

STEEL GTR

CLEAN GTR

ACOU BASS

E.PIANO 1

75

MELODY

BARITONSAX

DRUMS

STEEL GTR

CLEAN GTR

ACOU BASS

E.PIANO 1

77

MELODY

BARITONSAX

DRUMS

STEEL GTR

CLEAN GTR

ACOU BASS

E.PIANO 1

78

MELODY

BARITONSAX

DRUMS

STEEL GTR

CLEAN GTR

ACOU BASS

E.PIANO 1

Elvis Presley - Return To Sender 2

MELODY

♩ = 130,002380

2

8

12

16

21

26

31

35

39

44

V.S.

49

53

57

62

67

72

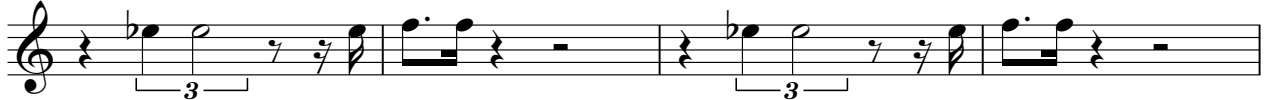

76

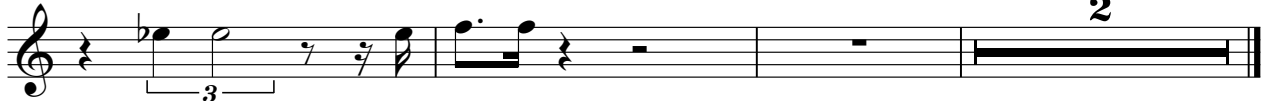

2

BARITONSAX

Elvis Presley - Return To Sender 2

♩ = 130,002380

V.S.

30

32

36

40

42

44

47

49

51

53

56

58

60

63

65

67

69

71

73

75

BARITONSAX

77

Elvis Presley - Return To Sender 2

DRUMS

♩ = 130,002380

2

7

12

16

21

26

31

35

39

43

V.S.

DRUMS

48

52

56

60

64

68

72

76

STEEL GTR

Elvis Presley - Return To Sender 2

♩ = 130,002380

5

7

9

11

14

17

19

21

23

V.S.

STEEL GTR

46

48

50

52

55

57

59

61

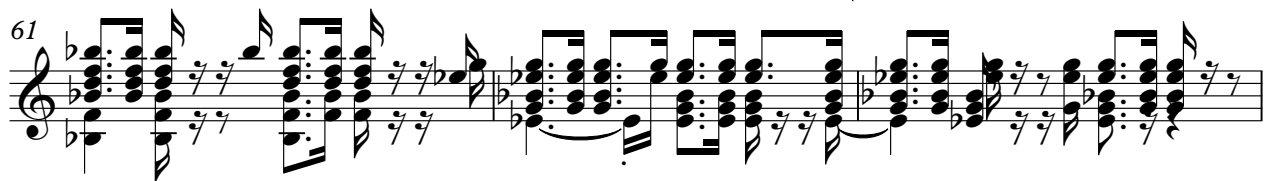

64

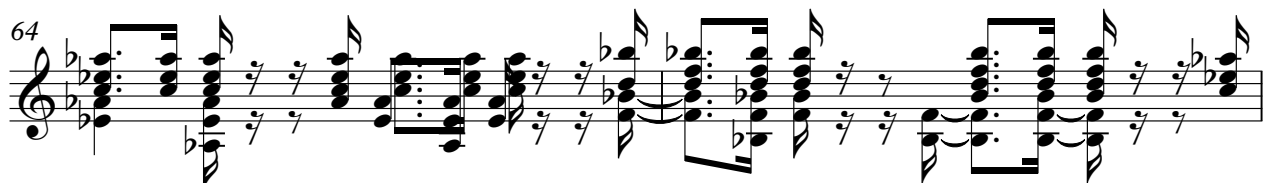

66

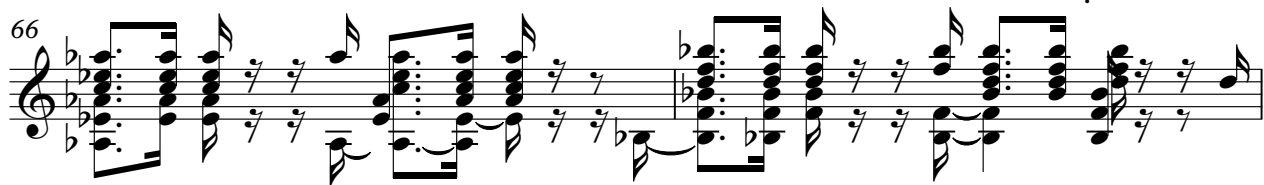

STEEL GTR

68

70

72

74

76

CLEAN GTR

Elvis Presley - Return To Sender 2

♩ = 130,002380

7

11

17

22

27

32

36

40

45

V.S.

49

53

57

61

66

71

75

# Elvis Presley - Return To Sender 2

ACOU BASS

♩ = 130,002380

V.S.

2

ACOU BASS

58

63

68

73

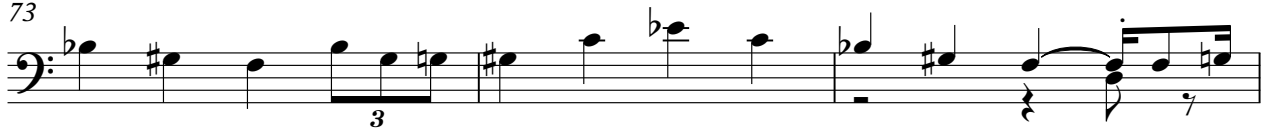

76

Elvis Presley - Return To Sender 2

E.PIANO 1

♩ = 130,002380

2

3

3

7

7

3

17

22

3

27

11

11

3

41

45

7

55

59

64

68

72

76
