

Elvis Presley - Surrender

♩ = 166,002655

MELODY

ALTO SAX

TIMPANI

DRUMS

JAZZ GTR

NYLON GTR

ACOU BASS

SLOWSTRING

SLOWSTRING

♩ = 166,002655

A.PIANO 1

4

DRUMS

NYLON GTR

ACOU BASS

A.PIANO 1

6

DRUMS

NYLON GTR

ACOU BASS

A.PIANO 1

8

MELODY

DRUMS

NYLON GTR

ACOU BASS

A.PIANO 1

10

MELODY

ALTO SAX

DRUMS

NYLON GTR

ACOU BASS

A.PIANO 1

12

MELODY

ALTO SAX

DRUMS

NYLON GTR

ACOU BASS

A.PIANO 1

MELODY

ALTO SAX

DRUMS

NYLON GTR

ACOU BASS

A.PIANO 1

MELODY

ALTO SAX

DRUMS

NYLON GTR

ACOU BASS

A.PIANO 1

MELODY

ALTO SAX

DRUMS

NYLON GTR

ACOU BASS

SLOWSTRING

SLOWSTRING

A.PIANO 1

20

MELODY

ALTO SAX

DRUMS

NYLON GTR

ACOU BASS

SLOWSTRING

SLOWSTRING

SLOWSTRING

A.PIANO 1

22

MELODY

ALTO SAX

DRUMS

NYLON GTR

ACOU BASS

SLOWSTRING

SLOWSTRING

SLOWSTRING

A.PIANO 1

♩ = 150,500412    ♩ = 147,001139,502441    ♩ = 134,001235,000130

25 ♩ = 165,503540

MELODY  
DRUMS  
JAZZ GTR  
NYLON GTR  
ACOU BASS  
SLOWSTRING  
SLOWSTRING  
SLOWSTRING  
A.PIANO 1

27

MELODY  
DRUMS  
JAZZ GTR  
NYLON GTR  
ACOU BASS  
SLOWSTRING  
SLOWSTRING  
SLOWSTRING  
A.PIANO 1

29

MELODY  
DRUMS  
JAZZ GTR  
NYLON GTR  
ACOU BASS  
SLOWSTRING  
SLOWSTRING  
SLOWSTRING  
A.PIANO 1

31

MELODY  
DRUMS  
JAZZ GTR  
NYLON GTR  
ACOU BASS  
SLOWSTRING  
SLOWSTRING  
SLOWSTRING  
A.PIANO 1

33

MELODY

DRUMS

JAZZ GTR

NYLON GTR

ACOU BASS

SLOWSTRING

SLOWSTRING

SLOWSTRING

A.PIANO 1

35

MELODY

DRUMS

JAZZ GTR

NYLON GTR

ACOU BASS

SLOWSTRING

SLOWSTRING

SLOWSTRING

A.PIANO 1

36

MELODY

DRUMS

JAZZ GTR

NYLON GTR

ACOU BASS

SLOWSTRING

SLOWSTRING

SLOWSTRING

A.PIANO 1

38

MELODY

DRUMS

JAZZ GTR

NYLON GTR

ACOU BASS

SLOWSTRING

SLOWSTRING

SLOWSTRING

A.PIANO 1

40

MELODY  
DRUMS  
JAZZ GTR  
NYLON GTR  
ACOU BASS  
SLOWSTRING  
SLOWSTRING  
SLOWSTRING  
A.PIANO 1

42

MELODY  
DRUMS  
JAZZ GTR  
NYLON GTR  
ACOU BASS  
SLOWSTRING  
SLOWSTRING  
SLOWSTRING  
A.PIANO 1

44

MELODY

DRUMS

JAZZ GTR

NYLON GTR

ACOU BASS

SLOWSTRING

SLOWSTRING

SLOWSTRING

A.PIANO 1

46

MELODY

DRUMS

JAZZ GTR

NYLON GTR

ACOU BASS

SLOWSTRING

SLOWSTRING

SLOWSTRING

A.PIANO 1

48

MELODY

DRUMS

JAZZ GTR

NYLON GTR

ACOU BASS

SLOWSTRING

SLOWSTRING

SLOWSTRING

A.PIANO 1

50

MELODY

DRUMS

JAZZ GTR

NYLON GTR

ACOU BASS

SLOWSTRING

SLOWSTRING

SLOWSTRING

A.PIANO 1

53

MELODY

ALTO SAX

DRUMS

JAZZ GTR

NYLON GTR

ACOU BASS

SLOWSTRING

SLOWSTRING

SLOWSTRING

A.PIANO 1

57

MELODY

ALTO SAX

DRUMS

NYLON GTR

ACOU BASS

SLOWSTRING

SLOWSTRING

SLOWSTRING

A.PIANO 1

60

MELODY

DRUMS

NYLON GTR

ACOU BASS

SLOWSTRING

SLOWSTRING

SLOWSTRING

A.PIANO 1

63

MELODY

DRUMS

NYLON GTR

ACOU BASS

SLOWSTRING

SLOWSTRING

SLOWSTRING

A.PIANO 1

66

MELODY

TIMPANI

DRUMS

NYLON GTR

ACOU BASS

SLOWSTRING

SLOWSTRING

SLOWSTRING

A.PIANO 1

68

MELODY

ALTO SAX

TIMPANI

DRUMS

NYLON GTR

ACOU BASS

SLOWSTRING

SLOWSTRING

SLOWSTRING

A.PIANO 1

70

MELODY

ALTO SAX

DRUMS

NYLON GTR

ACOU BASS

SLOWSTRING

SLOWSTRING

SLOWSTRING

A.PIANO 1

71

MELODY

ALTO SAX

DRUMS

NYLON GTR

ACOU BASS

SLOWSTRING

SLOWSTRING

SLOWSTRING

A.PIANO 1

Elvis Presley - Surrender

MELODY

♩ = 166,002655

7

13

19  $\text{♩} = 150,500412$   $\text{♩} = 139,60$

24  $\text{♩} = 134,000060$   $\text{♩} = 130,65,503540$

30

36

42

48

54

60

V.S.

2

MELODY

66

ALTO SAX

Elvis Presley - Surrender

♩ = 166,002655

**9**

**13**

**17**

**21**

♩ = 150,500412    ♩ = 147,502751    ♩ = 134,001000

**25**

♩ = 165,503540

**28**

**57**

**10**

**70**

**2**

TIMPANI

Elvis Presley - Surrender

♩ = 166,002655      ♩ = 150,59041200179,592169,003350

**22**      **41**

66

**6**      **6**      **6**      **6**

67

**6**      **6**      **6**      **3**      **5**

Elvis Presley - Surrender

DRUMS

♩ = 166,002655

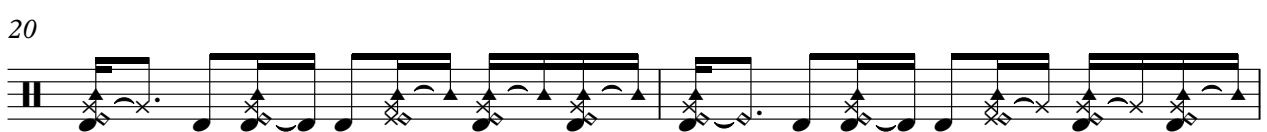

V.S.

DRUMS

♩ = 150,500412 ♩ = 147,000502441 ♩ = 134,000

22

25 ♩ = 165,503540

27

29

31

33

35

37

39

41

DRUMS

43

45

47

49

51

53

56

58

60

62

V.S.

4

# DRUMS

64

67

70

72

JAZZ GTR

Elvis Presley - Surrender

♩ = 166,002655

♩ = 150,5047,005075,10,0050,03540

V.S.

2

43 **JAZZ GTR**

44

45

46

47

49

52

20

NYLON GTR

Elvis Presley - Surrender

♩ = 166,002655

5

8

11

14

17

20

22

♩ = 150,500412    ♩ = 147,00139502441    ♩ = 124,0003

2  $\text{♩} = 165,503540$

NYLON GTR

25

28

31

34

37

40

43

47

50

53

NYLON GTR

56

59

62

65

69

71

# Elvis Presley - Surrender

## ACOU BASS

♩ = 166,002655

V.S.

51

57

63

69

SLOWSTRING

Elvis Presley - Surrender

♩ = 166,002655

17

23

30

39

48

56

63

68

2

SLOWSTRING

Elvis Presley - Surrender

♩ = 166,002655 ♩ = 150,500412710915312009513640

19

26

34

43

48

3

3

2

# SLOWSTRING

56

63

68

SLOWSTRING

Elvis Presley - Surrender

♩ = 166,002655 ♩ = 150,50041247,009,5034,00,0001

18

25 ♩ = 165,503540

33

41

50

57

65

2

# Elvis Presley - Surrender

## A.PIANO 1

♩ = 166,002655

4

6

8

10

12

14

16

18

20

V.S.

A.PIANO 1

♩ = 150,500412 ♩ = 129,50217065166,503540

22

26

30

34

38

41

44

47

50

53

58

62

65

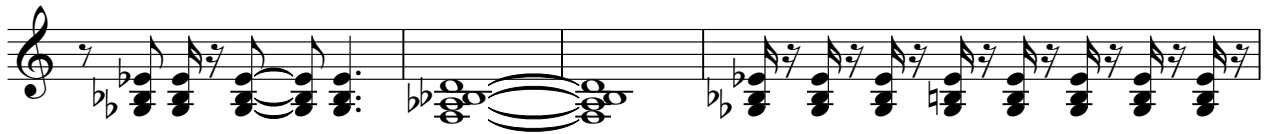

69

71

