

# Spice Girls - Say Youll Be There

♩ = 110,000107

Epiano

strings

7

vibes

Epiano

strings

9

vibes

Epiano

magic

strings

10

vibes

vocals

Epiano

BASS

magic

strings

11

Drums

vocals

nee naa

Epiano

BASS

14

Drums

vocals

mel c & b

harmonies

nee naa

Epiano

BASS

Piano

16

Drums

vocals

harmonies

nee naa

Epiano

BASS

strings

Piano

18

Drums

vocals

harmonies

nee naa

Epiano

BASS

Piano

21

Drums

vocals

Epiano

BASS

24

Drums

vocals

Epiano

BASS

27

Drums

vocals

harmonies

Epiano

BASS

30

Drums

vocals

harmonies

Epiano

BASS

33

Drums

vocals

harmonies

Epiano

BASS

strings

35

Drums

vocals

Epiano

BASS

strings

38

Drums

vocals

harmonies

nee naa

Epiano

BASS

strings

Piano

41

Drums

vocals

harmonies

nee naa

Epiano

BASS

Piano

43

Drums

vocals

harmonies

nee naa

Epiano

BASS

Piano

46

Drums

vocals

mel c & b

harmonies

nee naa

guitar jive

Epiano

BASS

Piano

48

Drums

mel c & b

nee naa

guitar jive

Epiano

BASS

50

Drums

vocals

mel c & b

nee naa

guitar jive

Epiano

BASS

53

Drums

vocals

harmonies

Epiano

BASS

56

Drums

vocals

harmonies

Epiano

BASS

strings

59

Drums

vocals

Epiano

BASS

strings

62

65

Drums

vocals

harmonies

nee naa

Epiano

BASS

Piano

67

Drums

vocals

harmonies

nee naa

Epiano

BASS

Piano

70

Harmonica solo

Drums

vocals

harmonies

nee naa

Epiano

BASS

Piano

72

Harmonica solo

Drums

Epiano

BASS

75

Harmonica solo

Drums

Epiano

BASS

77

Harmonica solo

Drums

vocals

Epiano

BASS

strings

79

Harmonica solo

Drums

vocals

Epiano

BASS

strings

82

Drums

vocals

Epiano

BASS

strings

85

Drums

vocals

mel c & b

harmonies

nee naa

Epiano

BASS

Piano

87

89

Drums

vocals

mel c & b

harmonies

nee naa

Epiano

BASS

Piano

91

93

95

97

Drums

vocals

mel c & b

harmonies

nee naa

Epiano

BASS

strings

Piano

99

Harmonica solo

Spice Girls - Say Youll Be There

♩ = 110,000107

70

73

76

78

21

# Spice Girls - Say Youll Be There

## Drums

♩ = 110,000107  
**10**

14

18

22

26

30

34

38

42

46

V.S.

Drums

50

54

58

62

66

70

74

78

82

85

Drums

89

93

97

vibes

# Spice Girls - Say Youll Be There

♩ = 110,000107

**6**

**9**

**90**

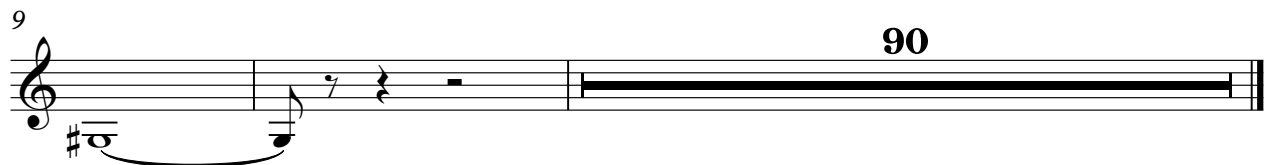

# Spice Girls - Say Youll Be There

vocals

♩ = 110,000107

9 4

17

21

25

28

32

35

39

43

45 4

51

55

59

63

67

71

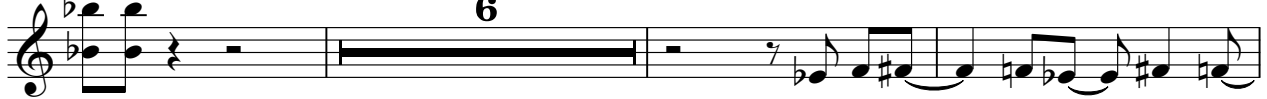

80

86

90

94

98

♩ = 110,000107

13 31

47

51 35

88

92

95

98

# Spice Girls - Say Youll Be There

harmonies

♩ = 110,000107

14

17

10

30

2

35

4

41

44

47

6

2

57

4

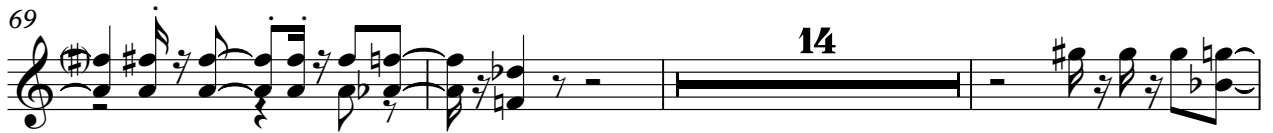

# Spice Girls - Say Youll Be There

nee naa

♩ = 110,000107

10

15

20

39

44

49

12

65

70

14

88

93

97

guitar jive

# Spice Girls - Say Youll Be There

♩ = 110,000107

**46**

**49**

**50**

# Spice Girls - Say Youll Be There

Epiano

♩ = 110,000107

10

18

26

34

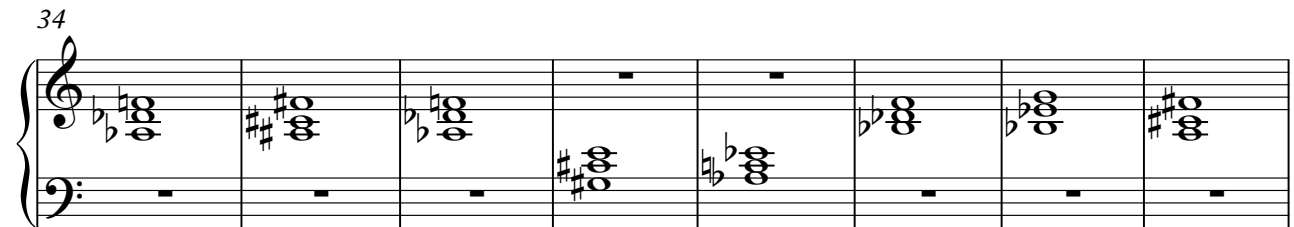

42

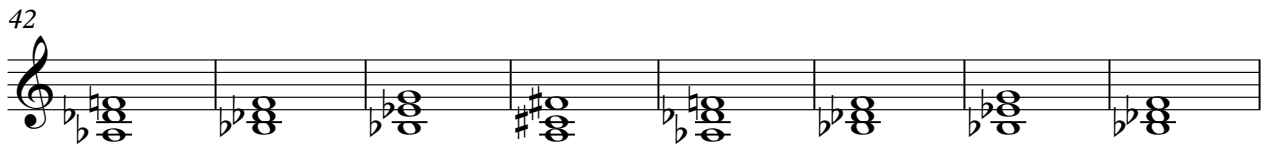

50

58

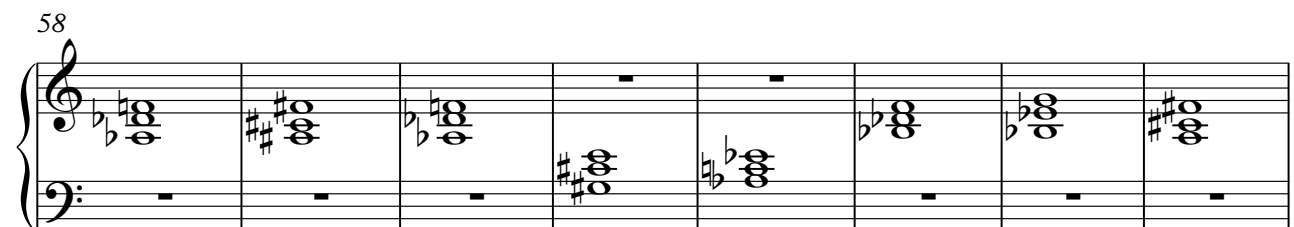

V.S.

66

74

82

91

96

# Spice Girls - Say Youll Be There

BASS

♩ = 110,000107  
9

12

16

20

24

28

32

36

40

44

V.S.

48

52

56

60

64

68

72

76

80

86

90

94

98

Spice Girls - Say Youll Be There

magic

# Spice Girls - Say Youll Be There

strings

♩ = 110,000107

4

11

5 18

37

19

61

15

81

10

95

98

Piano

Spice Girls - Say Youll Be There

♩ = 110,000107

14

19

20

43

16

63

69

14

87

93

97