

Elvis Presley - Teddy Bear 1

♩ = 174,003830

FLUTE

FLUTE

MELODY

DRUMS

ACOU BASS

A.PIANO 1

FLUTE

MELODY

DRUMS

ACOU BASS

A.PIANO 1

6

FLUTE

FLUTE

MELODY

DRUMS

ACOU BASS

A.PIANO 1

8

FLUTE

FLUTE

MELODY

DRUMS

ACOU BASS

A.PIANO 1

10 3

FLUTE

MELODY

DRUMS

ACOU BASS

A.PIANO 1

12

FLUTE

FLUTE

MELODY

DRUMS

ACOU BASS

A.PIANO 1

14

FLUTE

FLUTE

MELODY

DRUMS

ACOU BASS

A.PIANO 1

16

FLUTE

FLUTE

MELODY

DRUMS

ACOU BASS

A.PIANO 1

18

FLUTE

FLUTE

MELODY

DRUMS

ACOU BASS

A.PIANO 1

20

FLUTE

FLUTE

MELODY

DRUMS

ACOU BASS

A.PIANO 1

22

FLUTE

FLUTE

MELODY

DRUMS

ACOU BASS

A.PIANO 1

24

FLUTE

FLUTE

MELODY

DRUMS

ACOU BASS

A.PIANO 1

26

FLUTE

FLUTE

MELODY

DRUMS

ACOU BASS

A.PIANO 1

28

FLUTE

FLUTE

MELODY

DRUMS

ACOU BASS

A.PIANO 1

30

FLUTE

FLUTE

MELODY

DRUMS

ACOU BASS

A.PIANO 1

32

FLUTE

MELODY

DRUMS

ACOU BASS

A.PIANO 1

34

FLUTE

FLUTE

MELODY

DRUMS

ACOU BASS

A.PIANO 1

36

FLUTE

FLUTE

MELODY

DRUMS

ACOU BASS

A.PIANO 1

38

FLUTE

FLUTE

MELODY

DRUMS

ACOU BASS

A.PIANO 1

40

FLUTE

FLUTE

MELODY

DRUMS

ACOU BASS

A.PIANO 1

42

FLUTE

FLUTE

MELODY

DRUMS

ACOU BASS

A.PIANO 1

44

FLUTE

MELODY

DRUMS

ACOU BASS

A.PIANO 1

46

FLUTE

FLUTE

MELODY

DRUMS

ACOU BASS

A.PIANO 1

48

FLUTE

FLUTE

MELODY

DRUMS

ACOU BASS

A.PIANO 1

50

FLUTE

FLUTE

MELODY

DRUMS

ACOU BASS

A.PIANO 1

52

FLUTE

FLUTE

MELODY

DRUMS

ACOU BASS

A.PIANO 1

54

FLUTE

FLUTE

MELODY

DRUMS

ACOU BASS

A.PIANO 1

56

FLUTE

FLUTE

MELODY

DRUMS

ACOU BASS

A.PIANO 1

58

FLUTE

FLUTE

MELODY

DRUMS

ACOU BASS

A.PIANO 1

60

FLUTE

FLUTE

MELODY

DRUMS

ACOU BASS

A.PIANO 1

62

FLUTE

FLUTE

MELODY

DRUMS

ACOU BASS

A.PIANO 1

64

FLUTE

FLUTE

MELODY

DRUMS

ACOU BASS

A.PIANO 1

66

FLUTE

MELODY

DRUMS

ACOU BASS

A.PIANO 1

68

FLUTE

FLUTE

MELODY

DRUMS

ACOU BASS

A.PIANO 1

70

FLUTE

FLUTE

MELODY

DRUMS

ACOU BASS

A.PIANO 1

72

FLUTE

FLUTE

MELODY

DRUMS

ACOU BASS

A.PIANO 1

FLUTE

Elvis Presley - Teddy Bear 1

♩ = 174,003830

4

9

16

20

24

28

35

39

4

4

4

FLUTE

47

51

55

59

63

70

74

78

FLUTE

Elvis Presley - Teddy Bear 1

♩ = 174,003830

3

7

10

13

2

18

22

25

28

31

33

2

FLUTE

37

40

43

46

50

54

58

62

65

68

72

FLUTE

3

5

78

2

Elvis Presley - Teddy Bear 1

MELODY

♩ = 174,003830

3

8

13

18

22

27

33

39

44

49

54

58

63

68

73

78

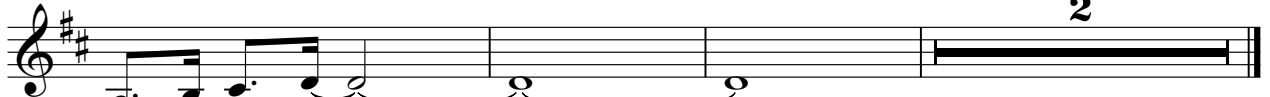

DRUMS

Elvis Presley - Teddy Bear 1

♩ = 174,003830

4/4

7

11

16

20

24

29

33

38

42

V.S.

DRUMS

46

51

55

59

64

68

73

76

Elvis Presley - Teddy Bear 1

ACOU BASS

♩ = 174,003830

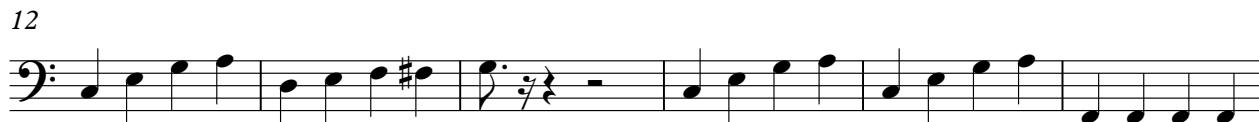

V.S.

55

60

66

72

77

A.PIANO 1

Elvis Presley - Teddy Bear 1

♩ = 174,003830

4

6

8

11

14

17

21

25

28

V.S.

61

63

66

69

72

76