

Elymar Santos - Quase

2.4"
2.1,00
SONG_002

4.8"
3.1,00

♩ = 100,000000

4

Ten. Sax.

Perc.

Kora

E. Bass

Syn. Str.

Syn. Str.

Vla.

Solo

5

Ten. Sax.

Perc.

Kora

E. Bass

Syn. Str.

Syn. Str.

Vla.

Solo

12.0"
6.1,00

4

6

Ten. Sax.

Perc.

Kora

E. Bass

Syn. Str.

Syn. Str.

Vla.

Solo

14.4"
7.1.00

7

Ten. Sax.

Perc.

Kora

E. Bass

Syn. Str.

Syn. Str.

Vla.

Solo

16.8"
8.1,00

6

8

Ten. Sax.

Perc.

Kora

E. Bass

Syn. Str.

Syn. Str.

Vla.

Solo

9

Ten. Sax.

Perc.

Kora

E. Bass

Syn. Str.

Syn. Str.

Vla.

Solo

8

21.6"
10.1,00

24.0"
11.1,00

26.4"
12.1,00

28.8"
13.1,00

13

Perc.

Kora

E. Bass

Syn. Str.

Syn. Str.

Vla.

Solo

31.2"
14.1,00

14

Perc.

Kora

E. Bass

Syn. Str.

Syn. Str.

Vla.

Solo

3

10

33.6"
15.1,00

15

Perc.

Kora

E. Bass

Syn. Str.

Syn. Str.

Vla.

Solo

3

36.0"
16.1,00

16

Perc.

Kora

E. Bass

Syn. Str.

Syn. Str.

Vla.

Solo

43.2"
19.1,00

19

Perc.

Kora

E. Bass

Syn. Str.

Syn. Str.

Vla.

Solo

3

45.6"
20.1,00

20

Perc.

Kora

E. Bass

Syn. Str.

Syn. Str.

Vla.

Solo

3

48.0"
21.1,00

21

Perc.

Kora

E. Bass

Syn. Str.

Syn. Str.

Vla.

Solo

48.0"
21.1,00

50.4"
22.1,00

22

Perc.

Kora

E. Bass

Syn. Str.

Syn. Str.

Vla.

Solo

52.8"
23.1,00

23

Perc. Kora E. Bass Syn. Str. Vla. Solo

55.2"
24.1,00

24

Perc. Kora E. Bass Syn. Str. Vla. Solo

57.6"
25.1,00

25

Perc.

Kora

E. Bass

Syn. Str.

Syn. Str.

Vla.

Solo

1'00.0"
26.1,00

1'02.4"
27.1,00

26

6

1'04.8"
28.1,00

28

Perc.

Kora

E. Bass

Syn. Str.

Syn. Str.

Vla.

Solo

1'07.2"
29.1,00

29

Perc.

Kora

E. Bass

Syn. Str.

Syn. Str.

Vla.

Solo

1'09.6"
30.1,00

30

Perc.

Kora

E. Bass

Syn. Str.

Syn. Str.

Vla.

Solo

1'12.0"
31.1,00

31

Perc.

Kora

E. Bass

Syn. Str.

Syn. Str.

Vla.

Solo

1'14.4"
32.1,00

32

Perc.

Kora

E. Bass

Syn. Str.

Syn. Str.

Vla.

Solo

1'16.8"
33.1,00

33

Perc.

Kora

E. Bass

Syn. Str.

Syn. Str.

Vla.

Solo

1'19.2"
34.1,00

34

Perc. Kora E. Bass Syn. Str. Vla. Solo

1'21.6"
35.1,00

35

Perc. Kora E. Bass Syn. Str. Vla. Solo

1'24.0"
36.1,00

36

Perc.

Kora

E. Bass

Syn. Str.

Syn. Str.

Vla.

Solo

1'26.4"
37.1,00

37

Perc.

Kora

E. Bass

Syn. Str.

Syn. Str.

Vla.

Solo

1'28.8"
38.1,00

38

Perc.

Kora

E. Bass

Syn. Str.

Syn. Str.

Vla.

Solo

1'31.2"
39.1,00

39

Perc.

Kora

E. Bass

Syn. Str.

Syn. Str.

Vla.

Solo

1'33.6"
40.1,00

40

Perc.

Kora

E. Bass

Syn. Str.

Syn. Str.

Vla.

Solo

1'36.0"
41.1,00

41

Perc.

Kora

E. Bass

Syn. Str.

Syn. Str.

Vla.

Solo

1'38.4"
42.1,00

42

Perc.

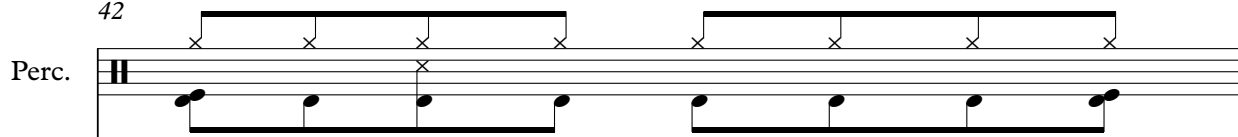

Kora

E. Bass

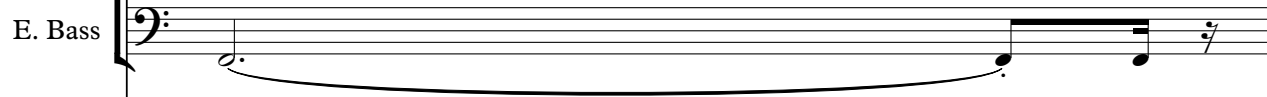

Syn. Str.

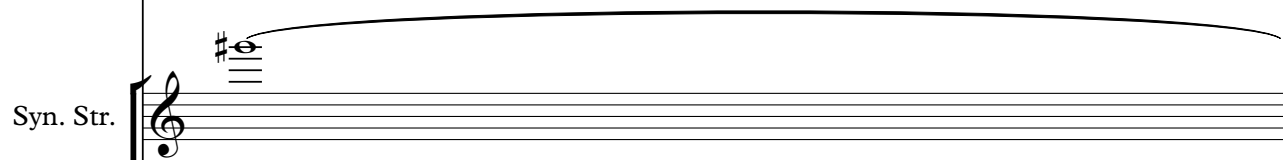

Syn. Str.

Vla.

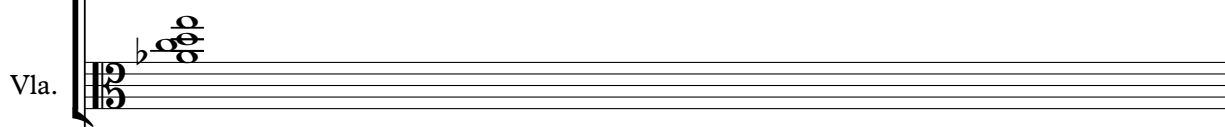

Solo

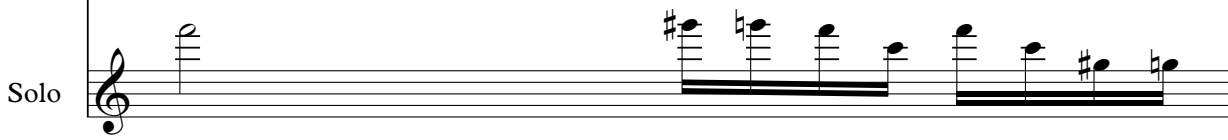

1'40.8"
43.1,00

43

Ten. Sax.

Perc.

Kora

E. Bass

Syn. Str.

Syn. Str.

Vla.

Solo

1'43.2"
44.1,00

44

Ten. Sax.

Perc.

Kora

E. Bass

Syn. Str.

Syn. Str.

Solo

1'45.6"
45.1,00

45

Ten. Sax.

Perc.

Kora

E. Bass

Syn. Str.

Syn. Str.

Solo

1'48.0"
46.1,00

1'50.4"
47.1,00

46

Ten. Sax.

Perc.

Kora

E. Bass

Syn. Str.

Syn. Str.

Solo

1'52.8"
48.1,00

1'55.2"
49.1,00

48

Ten. Sax.

Perc.

Kora

E. Bass

Syn. Str.

Syn. Str.

Solo

1'57.6"
50.1,00

50

Ten. Sax.

Perc.

Kora

E. Bass

Syn. Str.

Syn. Str.

Vla.

Solo

2'00.0"
51.1,00

2'02.4"
52.1,00

51

Perc.

Kora

E. Bass

Syn. Str.

Syn. Str.

Vla.

Solo

2'04.8"
53.1,00

53

Perc.

Kora

E. Bass

Syn. Str.

Syn. Str.

Solo

2'07.2"
54.1,00

54

Perc. Kora E. Bass Syn. Str. Solo

2'09.6"
55.1,00

55

Perc. Kora E. Bass Syn. Str. Solo

30

2'12.0"
56.1,00

56

Perc.

Kora

E. Bass

Syn. Str.

Syn. Str.

Solo

2'14.4"
57.1,00

57

Perc.

Kora

E. Bass

Syn. Str.

Syn. Str.

Solo

2'16.8"
58.1,00

58

Perc.

Kora

E. Bass

Syn. Str.

Syn. Str.

Solo

2'19.2"
59.1,00

59

Perc.

Kora

E. Bass

Syn. Str.

Syn. Str.

Solo

32

2'21.6"
60.1,00

60

Perc.

Kora

E. Bass

Syn. Str.

Syn. Str.

Solo

3

2'24.0"
61.1,00

61

Perc.

Kora

E. Bass

Syn. Str.

Syn. Str.

Solo

3

2'26.4"
62.1,00

62

Perc. Kora E. Bass Syn. Str. Solo

2'28.8"
63.1,00

63

Perc. Kora E. Bass Syn. Str. Solo

34

2'31.2"
64.1,00

64

Perc. Kora E. Bass Syn. Str. Solo

2'33.6"
65.1,00

65

Perc. Kora E. Bass Syn. Str. Solo

2'36.0"
66.1,00

66

2'38.4"
67.1,00

67

36

2'40.8"
68.1,00

68

Perc.

Kora

E. Bass

Syn. Str.

Syn. Str.

Solo

2'43.2"
69.1,00

69

Perc.

Kora

E. Bass

Syn. Str.

Syn. Str.

Solo

2'45.6"
70.1,00

2'48.0"
71.1,00

70

Perc.

Kora

E. Bass

Syn. Str.

Syn. Str.

Solo

2'50.4"
72.1,00

2'52.8"
73.1,00

72

Perc.

Kora

E. Bass

Syn. Str.

Syn. Str.

Solo

6

2'55.2"
74.1,00

2'57.6"
75.1,00

74

Ten. Sax.

Perc.

Kora

E. Bass

Syn. Str.

Syn. Str.

Solo

3'00.0"
76.1,00

76

Ten. Sax.

Perc.

Kora

E. Bass

Syn. Str.

Syn. Str.

Solo

3'02.4"
77.1,00

3'04.8"
78.1,00

77

Ten. Sax.

Perc.

Kora

E. Bass

Syn. Str.

Syn. Str.

Solo

Tenor Saxophone

Elymar Santos - Quase

♩ = 100,000000

6

10 **33**

46

51 **24**

76

Elymar Santos - Quase

Percussion

♩ = 100,000000
2

5

8

11

14

18

22

26

30

34

V.S.

38

42

45

48

51

55

59

63

67

70

Percussion

3

73

76

Kora

15

16

17

18

19

20

21

22

23

24

Kora

25

26

28

29

30

31

32

33

34

35

36

37

38

39

40

41

42

43

45

46

V.S.

Kora

Kora

75

77

Elymar Santos - Quase

5-string Electric Bass

♩ = 100,000000

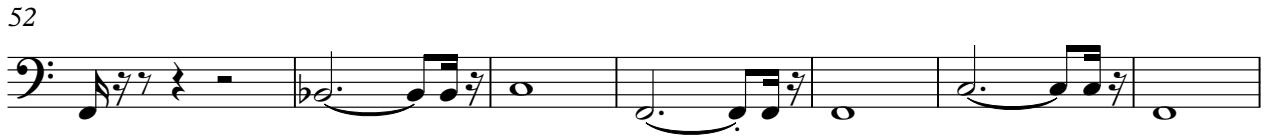
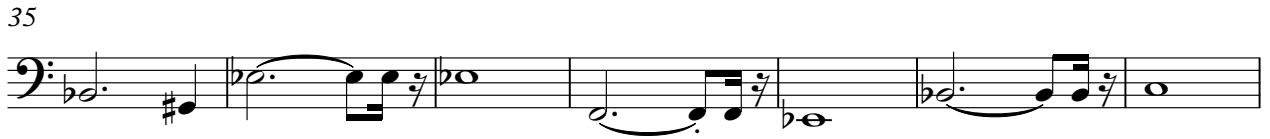

V.S.

2

5-string Electric Bass

66

72

76

Elymar Santos - Quase

Synth Strings

♩ = 100,000000

1

8

15

24

32

41

50

58

67

73

Elymar Santos - Quase

Synth Strings

♩ = 100,000000

2

8

13

21

29

36

43

48

53

60

69

74

Elymar Santos - Quase

Viola

♩ = 100,000000

2

9

15

3

20

25

29

33

37

43

6

27

Elymar Santos - Quase

Solo

♩ = 100,000000

2

7

10

14

19

22

26

30

33

37

V.S.

71

Solo

6

3

3

75

6