

Elza Soares - Boato

♩ = 140,020065

Below the string section, the tempo marking is repeated: ♩ = 140,020065.

4

Flute

Standard

Drums

Soft Piano E

Fretless Bs

Fingered Gt

Gs Sl Strings

7

Flute

Standard

Drums

Soft Piano E

Fretless Bs

Fingered Gt

Gs Sl Strings

9

12

Flute

Standard

Drums

Soft Piano E

Fretless Bs

Fingered Gt

Gs Sl Strings

15

Flute

Standard

Drums

Soft Piano E

Fretless Bs

Fingered Gt

Gs Sl Strings

18

Flute

Standard

Drums

Soft Piano E

Fretless Bs

Fingered Gt

Gs Sl Strings

21

Flute

Standard

Drums

Soft Piano E

Fretless Bs

Fingered Gt

Gs Sl Strings

24

Flute

Standard

Drums

Soft Piano E

Fretless Bs

Fingered Gt

Gs Sl Strings

27

Flute

Standard

Drums

Soft Piano E

Fretless Bs

Fingered Gt

Gs Sl Strings

30

Flute

Standard

Drums

Soft Piano E

Fretless Bs

Fingered Gt

Gs Sl Strings

32

34

Flute

Standard

Drums

Soft Piano E

Fretless Bs

Fingered Gt

Gs Sl Strings

37

Flute

Standard

Drums

Soft Piano E

Fretless Bs

Fingered Gt

Gs Sl Strings

39

Flute

Standard

Drums

Soft Piano E

Fretless Bs

Fingered Gt

Gs Sl Strings

42

Flute

Standard

Drums

Soft Piano E

Fretless Bs

Fingered Gt

Gs Sl Strings

45

48

Flute

Standard

Drums

Soft Piano E

Fretless Bs

Fingered Gt

Gs Sl Strings

50

Flute

Standard

Drums

Soft Piano E

Fretless Bs

Fingering Gt

Gs SI Strings

53

Flute

Standard

Drums

Soft Piano E

Fretless Bs

Fingered Gt

Gs Sl Strings

55

Flute

Standard

Drums

Soft Piano E

Fretless Bs

Fingered Gt

Gs Sl Strings

57

Flute

Standard

Drums

Soft Piano E

Fretless Bs

Fingered Gt

Gs Sl Strings

59

Flute

Standard

Drums

Soft Piano E

Fretless Bs

Fingered Gt

Gs Sl Strings

62

Flute

Standard

Drums

Soft Piano E

Fretless Bs

Fingered Gt

Gs Sl Strings

64

67

Flute

Standard

Drums

Soft Piano E

Fretless Bs

Fingered Gt

Gs Sl Strings

69

Flute

Standard

Drums

Soft Piano E

Fretless Bs

Fingered Gt

Gs Sl Strings

72

Flute

Standard

Drums

Soft Piano E

Fretless Bs

Fingered Gt

Gs Sl Strings

74

76

Flute

Standard

Drums

Soft Piano E

Fretless Bs

Fingered Gt

Gs Sl Strings

52

56

61

65

70

74

♩ = 140,020065

5

9

13

17

21

25

29

33

37

41

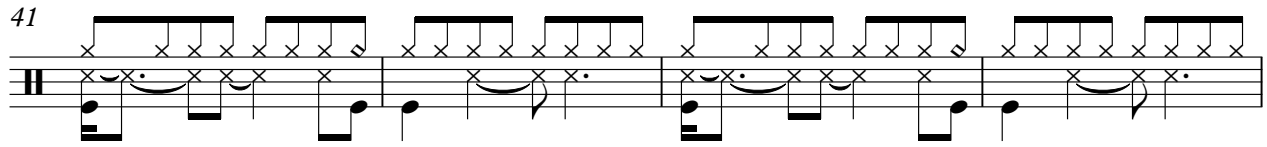

45

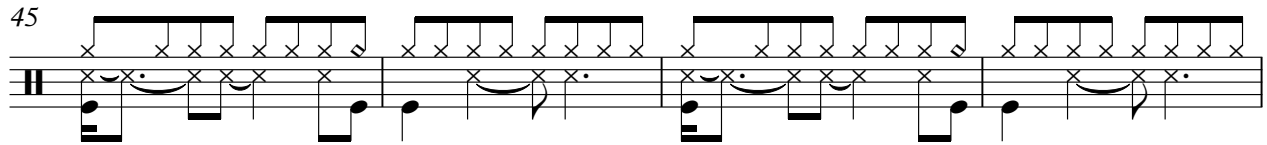

49

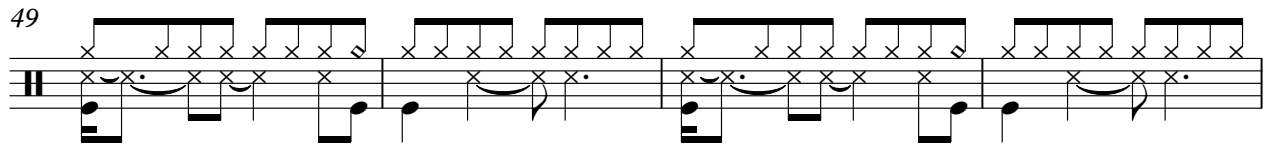

53

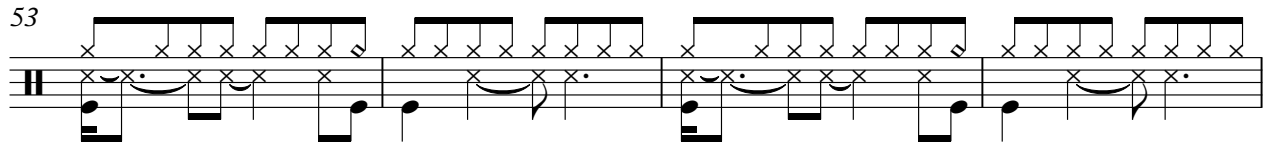

57

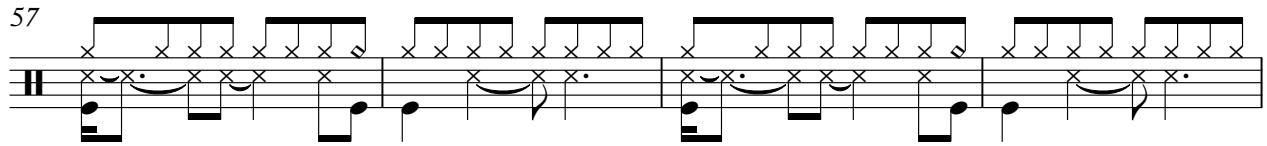

61

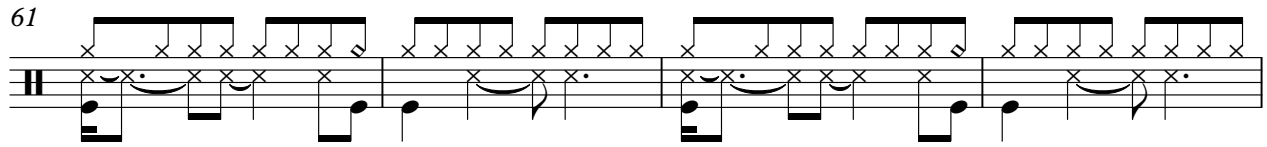

65

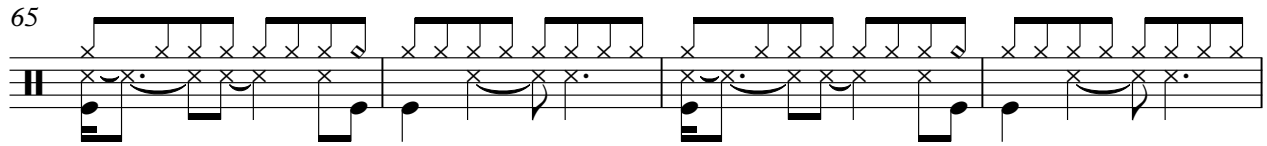

69

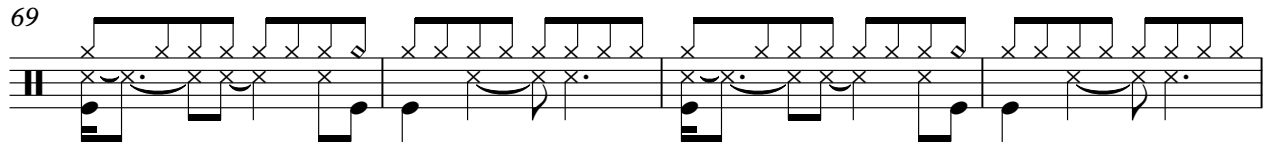

73

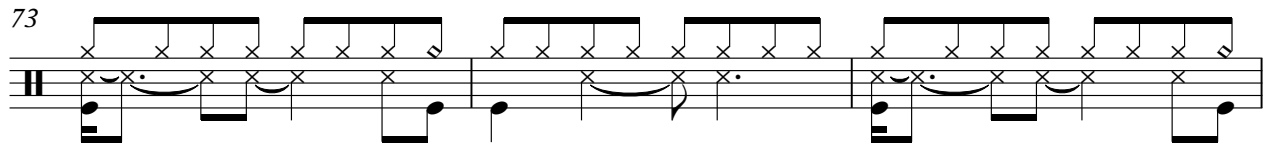

76

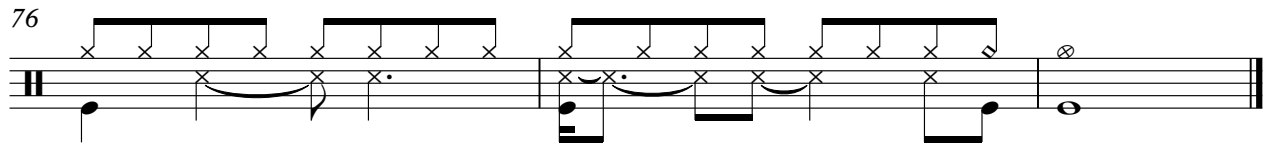

Elza Soares - Boato

Drums

♩ = 140,020065

7

12

17

22

27

32

37

42

47

V.S.

2

Drums

52

57

62

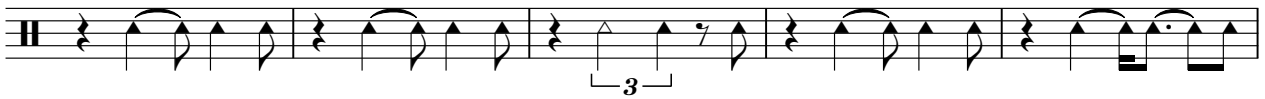

67

72

75

Soft Piano E

Elza Soares - Boato

♩ = 140,020065

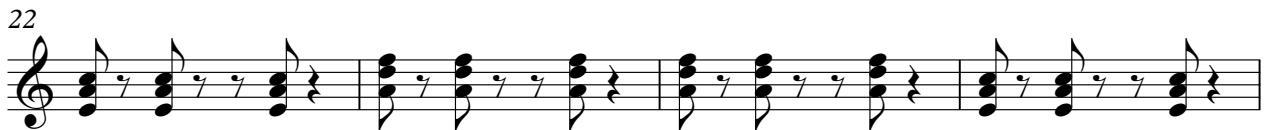

V.S.

♩ = 140,020065

6

11

16

21

26

30

35

39

44

V.S.

49

53

57

62

66

71

75

Elza Soares - Boato

Fingered Gt

♩ = 140,020065

V.S.

43

47

51

55

59

63

67

71

75

Gs SI Strings

Elza Soares - Boato

♩ = 140,020065

9

18

27

34

42

V.S.

49

57

66

73
