

Emerson Lake & Palmer - Trilogy

$\text{♩} = 120,000000$

Moog 1

Synth Strings

Vocal

$\text{♩} = 120,000000$

Synth Fill

==

$\text{♩} = 104,000015$ $\text{♩} = 100,000000$

Piano RH

Piano LH

Synth Strings

==

6 $\text{♩} = 93,000038$ $\text{♩} = 91,000000$ $\text{♩} = 92,000038$

Piano RH

Piano LH

10

Piano RH

Piano LH

Vocal

13

♩ = 89,000038

Piano RH

Piano LH

Vocal

16

♩ = 91,000092

Piano RH

Piano LH

Vocal

19 $\text{♩} = 89,000038$

Piano RH

Piano LH

Vocal

3

22

Piano RH

Piano LH

Vocal

25 $\text{♩} = 120,000000$

Piano RH

Piano LH

Vocal

28 $\text{♩} = 100,000000$

Piano RH

Piano LH

Vocal

31

Piano RH

Piano LH

Vocal

34 $\text{♩} = 96,000000$ $\text{♩} = 89,000038$

Piano RH

Piano LH

Vocal

♩ = 85,000046

36

Piano RH

Piano LH

Vocal

♩ = 103,000046

38

Piano RH

Piano LH

40

♩ = 112,000061

♩ = 106,000137

Piano RH

Piano LH

43 $\text{♩} = 108,000107$ $\text{♩} = 105,000107$ $\text{♩} = 107,000130$ $\text{♩} = 110,000107$

Piano RH

Piano LH

47 $\text{♩} = 113,000099$ $\text{♩} = 120,000000$

Piano RH

Piano LH

Bass

49 $\text{♩} = 103,000046$ $\text{♩} = 103,000046$

Piano RH

Piano LH

Bass

Vocal

Synth Fill

52

Piano RH

Piano LH

Bass

Synth Strings

Vocal

Synth Fill

3

3

♩ = 175,000076

55

Piano RH

Piano LH

Bass

Synth Strings

3

3

3

58 $\text{♩} = 103,000046$ $\text{♩} = 107,000130$

Drums

Piano RH

Piano LH

Bass

Synth Strings

Synth Fill

60 $\text{♩} = 185,000183$

Piano RH

63 $\text{♩} = 104,000015$

Piano RH

66 $\text{♩} = 103,000046$ $\text{♩} = 100,000000$

Piano RH

Piano LH

♩ = 97,000107 \flat

69

Piano RH

Piano LH

♩ = 94,000130

71

Piano RH

Piano LH

Bass

♩ = 200,000000

73

Piano RH

Piano LH

Bass

75

Piano RH

Piano LH

Bass

78

Piano RH

Piano LH

Bass

82

Piano RH

Piano LH

Bass

85

Piano RH

Piano LH

$\text{♩} = 210,000214$

88

91

93

Drums

Piano RH

Piano LH

Bass

Moog 2

95

Drums

Piano RH

Piano LH

Bass

Moog 2

97 13

Drums

Piano RH

Piano LH

Moog 1

Bass

Moog 2

99

Drums

Piano RH

Piano LH

Moog 1

Bass

Moog 2

101

Drums

Piano RH

Piano LH

Moog 1

Bass

Moog 2

103

Drums

Piano RH

Piano LH

Moog 1

Bass

Moog 2

105

Drums

Piano RH

Piano LH

Moog 1

Bass

Moog 2

107

Drums

Piano RH

Piano LH

Moog 1

Bass

Moog 2

109

Drums

Piano RH

Piano LH

Moog 1

Bass

Moog 2

111

Drums

Piano RH

Piano LH

Moog 1

Bass

Moog 2

113

Drums

Piano RH

Piano LH

Moog 1

Bass

Moog 2

115

Drums

Piano RH

Piano LH

Moog 1

Bass

Moog 2

117

Drums

Piano RH

Piano LH

Moog 1

Bass

Moog 2

119

Drums

Piano RH

Piano LH

Moog 1

Bass

Moog 2

121

Drums

Piano RH

Piano LH

Moog 1

Bass

Moog 2

123

Drums

Piano RH

Piano LH

Moog 1

Bass

Moog 2

125

Drums

Piano RH

Piano LH

Moog 1

Bass

Moog 2

127

Drums

Piano RH

Piano LH

Moog 1

Bass

Moog 2

129

130

131

Drums

Piano RH

Piano LH

Moog 1

Bass

Moog 2

133

Drums

Piano RH

Piano LH

Moog 1

Bass

Moog 2

135

Drums

Piano RH

Piano LH

Moog 1

Bass

Moog 2

137

Drums

Piano RH

Piano LH

Moog 1

Bass

Moog 2

139

Drums

Piano RH

Piano LH

Moog 1

Bass

Moog 2

141

Drums

Piano RH

Piano LH

Moog 1

Bass

Moog 2

142 25

Drums

Piano RH

Piano LH

Moog 1

Bass

Moog 2

144

Drums

Piano RH

Piano LH

Moog 1

Bass

Moog 2

146

Drums

Piano RH

Piano LH

Moog 1

Bass

Moog 2

148

Drums

Piano RH

Piano LH

Moog 1

Bass

Moog 2

150 27

Drums

Piano RH

Piano LH

Moog 1

Bass

Moog 2

152

Drums

Piano RH

Piano LH

Moog 1

Bass

Moog 2

153

Drums

Piano RH

Piano LH

Moog 1

Bass

Moog 2

154

Drums

Piano RH

Piano LH

Moog 1

Bass

Moog 2

155

156

157

Drums

Piano RH

Piano LH

Moog 1

Bass

Moog 2

158

Drums

Piano RH

Piano LH

Moog 1

Bass

Moog 2

$\text{♩} = 190,000290$

160 $\text{♩} = 80,000000$ $\text{♩} = 200,000000$

162

164

166

Drums

Piano RH

Piano LH

Moog 1

Bass

Hammond RH

Hammond LH

168

Drums

Piano LH

Bass

Hammond LH

171

173

175

Drums

Piano RH

Piano LH

Moog 1

Bass

Hammond RH

Hammond LH

177

Drums

Piano RH

Piano LH

Moog 1

Bass

Hammond RH

Hammond LH

179

181

183

Drums

Piano RH

Piano LH

Moog 1

Bass

Hammond RH

Hammond LH

185

Drums

Piano RH

Piano LH

Moog 1

Bass

Hammond RH

Hammond LH

187

Drums

Moog 1

Bass

Hammond RH

Hammond LH

Vocal

189

Drums

Moog 1

Bass

Hammond RH

Hammond LH

Vocal

191

193

195

Drums

Moog 1

Bass

Hammond RH

Hammond LH

197

Drums

Moog 1

Bass

Hammond RH

Hammond LH

199

Drums

Moog 1

Bass

Hammond RH

Hammond LH

Vocal

201

Drums

Moog 1

Bass

Hammond RH

Hammond LH

Vocal

203

Drums

Moog 1

Bass

Hammond RH

Hammond LH

205

Drums

Moog 1

Bass

Hammond RH

Hammond LH

207

Drums

Bass

Hammond RH

Hammond LH

$\text{♩} = 210,000214$

209

Drums

Moog 1

Bass

Hammond RH

Hammond LH

Moog 2

211 = 211,000137

Drums

Moog 1

Bass

Extra Bass

Moog 2

212

Drums

Moog 1

Bass

Extra Bass

Moog 2

213

Drums

Moog 1

Bass

Extra Bass

Moog 2

215

Drums

Moog 1

Bass

Extra Bass

Moog 2

216

Drums

Moog 1

Bass

Extra Bass

Moog 2

217

Drums

Moog 1

Bass

Extra Bass

Moog 2

219

Drums

Moog 1

Bass

Extra Bass

Moog 2

221 47

Drums

Moog 1

Bass

Extra Bass

Moog 2

223

Drums

Moog 1

Bass

Extra Bass

Moog 2

3

224

Drums

Moog 1

Bass

Extra Bass

Moog 2

3

225

Drums

Moog 1

Bass

Extra Bass

Moog 2

3

3

3

226

Drums

Moog 1

Bass

Extra Bass

Moog 2

227

Drums

Moog 1

Bass

Extra Bass

Moog 2

228

Drums

Moog 1

Bass

Extra Bass

Moog 2

230

Drums

Moog 1

Bass

Extra Bass

Moog 2

231

Drums

Moog 1

Bass

Extra Bass

Moog 2

232

Drums

Moog 1

Bass

Extra Bass

Moog 2

233

Drums

Moog 1

Bass

Extra Bass

Moog 2

234

Drums

Moog 1

Bass

Extra Bass

Moog 2

236 53

Drums

Moog 1

Bass

Extra Bass

Moog 2

238

Drums

Moog 1

Bass

Extra Bass

Moog 2

240

Drums

Moog 1

Bass

Extra Bass

242

Drums

Moog 1

Bass

Extra Bass

Moog 2

244

Drums

Moog 1

Bass

Extra Bass

Moog 2

55

246

Drums

Moog 1

Bass

Extra Bass

Moog 2

248

Drums

Moog 1

Bass

Extra Bass

Moog 2

250

Drums

Moog 1

Bass

Extra Bass

Moog 2

252 57

Drums

Moog 1

Bass

Extra Bass

Moog 2

254

Drums

Moog 1

Bass

Extra Bass

Moog 2

255

Drums

Moog 1

Bass

Extra Bass

Moog 2

256

Drums

Moog 1

Bass

Extra Bass

Moog 2

3

257

258

Drums

Moog 1

Bass

Extra Bass

Hammond RH

Hammond LH

Moog 2

259

260

Drums

Moog 1

Bass

Extra Bass

Hammond RH

Hammond LH

Moog 2

263

265

267

269

271

273 $\text{♩} = 204,000443$

275

Drums

Piano RH

Piano LH

Moog 1

Bass

Hammond RH

Hammond LH

277

Drums

Moog 1

Bass

Hammond RH

Hammond LH

Vocal

279

Drums

Moog 1

Bass

Hammond RH

Hammond LH

Vocal

281

Drums

Moog 1

Bass

Hammond RH

Hammond LH

283

Drums

Moog 1

Bass

Hammond RH

Hammond LH

285 $\text{♩} = 204,000443$

Drums

Piano RH

Piano LH

Moog 1

Bass

Hammond RH

Hammond LH

287

Drums

Piano RH

Piano LH

Moog 1

Bass

Hammond RH

Hammond LH

289

Drums

Piano RH

Piano LH

Moog 1

Bass

Hammond RH

Hammond LH

291

$\text{♩} = 190,000290$

293

295 $\text{♩} = 180,000183$ $\text{♩} = 170,000092$

Drums

Piano RH

Piano LH

Moog 1

Bass

Hammond RH

Hammond LH

297 $\text{♩} = 80,000000$ $\text{♩} = 85,000046$

Drums

Piano RH

Piano LH

Moog 1

Bass

Hammond RH

Hammond LH

Drums

Piano RH

Piano LH

Moog 1

Bass

Hammond RH

Hammond LH

299

Drums

Piano RH

Piano LH

Moog 1

Bass

Hammond RH

Hammond LH

300

301 $\text{♩} = 80,000000$ $\text{♩} = 64,000000$ 75

Drums

Piano RH

Piano LH

Moog 1

Bass

Hammond RH

Hammond LH

304

Drums

311 $\text{♩} = 210,000214$

Drums

Emerson Lake & Palmer - Trilogy

Drums

♩ = 120,000007 ♩ = 104,000015 ♩ = 100,000000 ♩ = 93,000008 ♩ = 89,000038

8/4 3 4/4 4/4 3 2/4 4/4 4/4 3

13 ♩ = 89,000038 ♩ = 91,000092 ♩ = 89,000038 ♩ = 120,000000 ♩ = 100,000000

5 3 4 4 3/4 4/4

30 ♩ = 96,000000 ♩ = 89,000038 ♩ = 103,000046 ♩ = 120,000000 ♩ = 100,000000

4 2 2 2

43 ♩ = 108,000107 ♩ = 105,000107 ♩ = 110,000130 ♩ = 110,000099 ♩ = 120,000000 ♩ = 103,000046

2/4 4/4 2/4 4/4 2 4 3/4

54 ♩ = 175,000076 ♩ = 103,000046 ♩ = 107,000130

4 3/4 4/4 4/4 2/4

60 ♩ = 185,000183 ♩ = 104,000015 ♩ = 103,000046 ♩ = 100,000000 ♩ = 97,000107 ♩ = 110,000130

4 2 2 2 3 3/4 4/4 4/4 4/4 3

74 ♩ = 200,000000

3 3/4 7 4/4 2 5/4

86 ♩ = 210,000214

5/4 4 4/4 4/4

Drums

Drums

110

112

114

116

118

120

122

124

126

128

V.S.

Drums

Drums

V.S.

178

181

184

187

190

193

196

199

202

205

Drums

208

♩ = 211,000137

211

213

215

217

219

221

223

225

227

V.S.

Drums

Drums

249

251

253

255

257

259

262

265

268

271

V.S.

Drums

274

277

280

283

286

289

292

295

297

298

Drums

299

6 6 6 6

300

6 6 6 6

♩ = 80,000000

301

3 3

♩ = 64,000000

♩ = 210,000214

302

14

Emerson Lake & Palmer - Trilogy

Piano RH

♩ = 120,000007 ♩ = 104,000015 ♩ = 100,000000

3 3

6 ♩ = 93,000038 ♩ = 91,000038

10 ♩ = 89,000038

14 ♩ = 91,000092

20 ♩ = 89,000038

24 ♩ = 120,000000

28 ♩ = 100,000000

V.S.

♩ = 96,000000

32

♩ = 89,000038 ♩ = 85,000046

35

♩ = 103,000046

38

40

♩ = 112,000061 ♩ = 106,000137 ♩ = 108,000107 ♩ = 105,000107

45

♩ = 107,000130 ♩ = 110,000107 ♩ = 113,000099

48

♩ = 120,000000 ♩ = 103,000046

52

♩ = 175,000076 ♩ = 103,000046

59

♩ = 107,000000 ♩ = 3085,000183

Piano RH

63 $\text{♩} = 104,000015$

66 $\text{♩} = 103,000046$ $\text{♩} = 100,000000$

70 $\text{♩} = 200,000000$

73

76

81

85 $\text{♩} = 210,000214$

88

92

96

136

140

144

148

152

156

♩ = 190,000290

160

♩ = 80,0000000000

3

166

3

171

174

177

180

183

186

♩ = 210,000214

211

♩ = 211,000137

50

♩ = 214,000641

263

266

269

♩ = 204,000443

272

275

285

♩ = 204,000443

288

291

294

♩ = 190,000290 ♩ = 180,000183 ♩ = 170,000092

297

♩ = 80,000000 ♩ = 85,000046 ♩ = 130,000137

299

♩ = 80,000000

302

♩ = 64,000000 ♩ = 210,000214

14

Emerson Lake & Palmer - Trilogy

Piano LH

- Measures 1-3: $\text{♩} = 120,000000$ (with a triplet of 3 notes)
- Measures 4-7: $\text{♩} = 104,000015$
- Measures 8-13: $\text{♩} = 93,000038$ and $\text{♩} = 99,000098$
- Measures 14-19: $\text{♩} = 91,000092$
- Measures 20-26: $\text{♩} = 89,000038$ and $\text{♩} = 120,000000$
- Measures 27-31: $\text{♩} = 100,000000$
- Measures 32-35: $\text{♩} = 96,000000$ and $\text{♩} = 89,000038$
- Measures 36-39: $\text{♩} = 85,000046$, $\text{♩} = 103,000046$, and $\text{♩} = 112,000061$

V.S.

2

Piano LH

41 ♩ = 106,000137

♩ = 108,000107

♩ = 105,000107

45 ♩ = 107,000130

♩ = 110,000107

♩ = 113,000099

♩ = 120,000000

♩ = 103,000004

51

♩ = 175,000076

56

♩ = 103,000046

♩ = 107,000130

60

♩ = 185,000183

♩ = 104,000015

♩ = 103,000046

♩ = 100,000000

♩ = 97,000107

71

♩ = 94,000130

♩ = 200,000000

76

81

86 $\text{♩} = 210,000214$

90

94

98

102

106

110

114

118

V.S.

122

126

130

134

138

142

146

150

154

158

164

167

170

173

177

180

185

207

261 ♩ = 214,000641

264

268

271

♩ = 204,000443

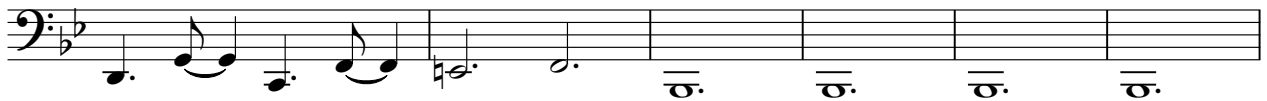

277

♩ = 204,000443

8

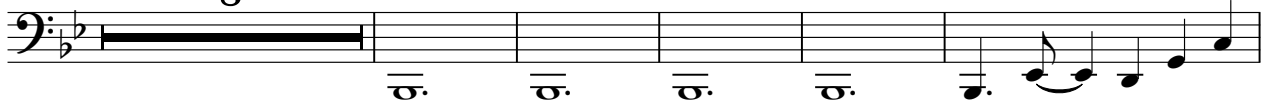

290

293

♩ = 190,000290

♩ = 180,000183

296

♩ = 170,000092

♩ = 80,000050 ♩ = 130,000137

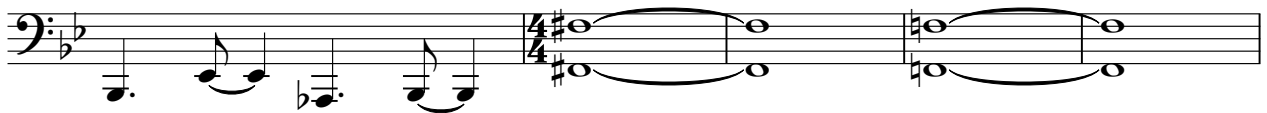

301

♩ = 80,000000

♩ = 64,000000

♩ = 210,000214

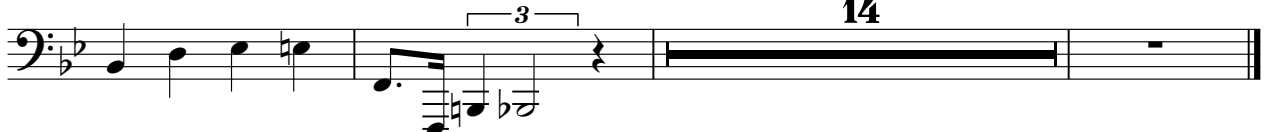

Emerson Lake & Palmer - Trilogy

Moog 1

♪ = 120,000007 ♪ = 104,000015 ♪ = 100,000000 ♪ = 93,000008 ♪ = 89,000038

13 ♪ = 89,000038 ♪ = 91,000092 ♪ = 89,000038 ♪ = 120,000000 ♪ = 100,000000

30 ♪ = 96,000000 ♪ = 89,000038 ♪ = 103,000046 ♪ = 100,000137

43 ♪ = 108,000107 ♪ = 105,000107 ♪ = 110,000130 ♪ = 110,000099 ♪ = 120,000000 ♪ = 103,000046

54 ♪ = 175,000076 ♪ = 103,000046 ♪ = 107,000183 ♪ = 104,000015 ♪ = 103,000000

70 ♪ = 97,000107 ♪ = 94,000130 ♪ = 200,000000

86 ♪ = 210,000214

101

106

110

114

118

122

126

129

130

131

135

137

140

142

145

148

151

153

154

155

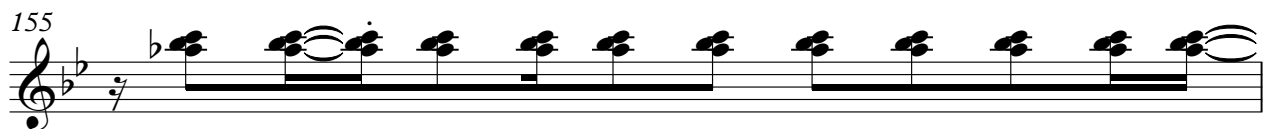

156

V.S.

Moog 1

157

158 $\text{♩} = 190,000290$ $\text{♩} = 80,000000$

161 $\text{♩} = 200,000000$

163

165

168 **3**

173

176

179

182

185

188

192

195

198

201

205

♩ = 210,000214

3

♩ = 211,000137

210

213

216

220

223

225

226

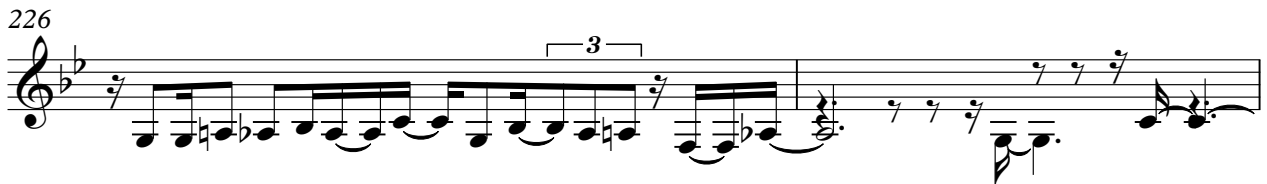

228

230

232

235

239

242

246

249

253

256

259

♩ = 214,000641

262

265

V.S.

268

271

273 ♩ = 204,000443

276

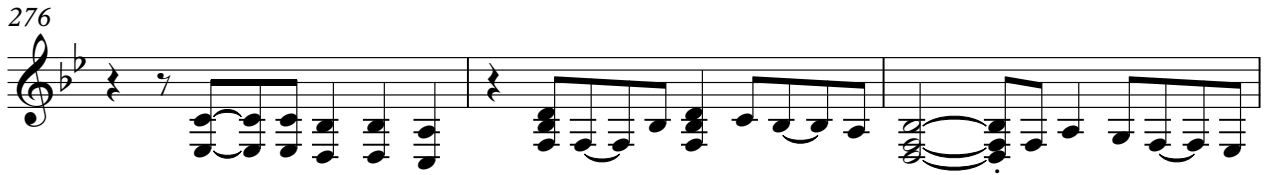

279

283 ♩ = 204,000443

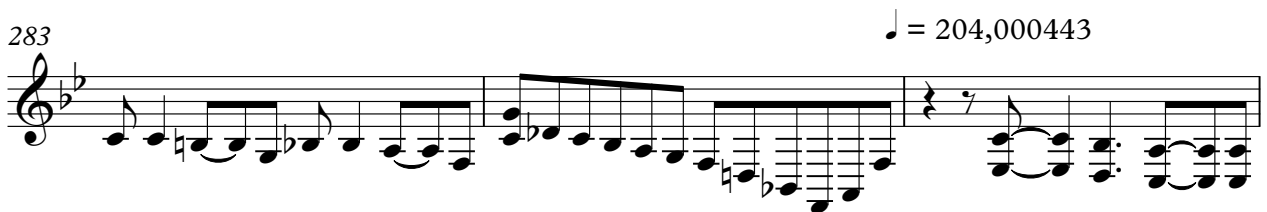

286

289

292 ♩ = 190,000290

295 ♩ = 180,000183 ♩ = 170,000092

♩ = 80,000000 ♩ = 85,000046 ♩ = 130,000137 9

297

Mus 1

299

♩ = 80,000000

302

♩ = 64,000000 ♩ = 210,000214

14

Emerson Lake & Palmer - Trilogy

Bass

$\text{♩} = 120,000007$ $\text{♩} = 104,000015$ $\text{♩} = 100,000000$ $\text{♩} = 93,000008$ $\text{♩} = 89,000038$

13 $\text{♩} = 89,000038$ $\text{♩} = 91,000092$ $\text{♩} = 89,000038$ $\text{♩} = 120,000000$ $\text{♩} = 100,000000$

30 $\text{♩} = 96,000000$ $\text{♩} = 89,000038$ $\text{♩} = 103,000046$ $\text{♩} = 100,000061$ $\text{♩} = 100,000137$

43 $\text{♩} = 108,000107$ $\text{♩} = 105,000107$ $\text{♩} = 110,000107$ $\text{♩} = 109,000107$ $\text{♩} = 120,000000$ $\text{♩} = 103,000046$

51 $\text{♩} = 175,000076$ $\text{♩} = 103,000046$

59 $\text{♩} = 107,000130$ $\text{♩} = 185,000183$ $\text{♩} = 104,000130$ $\text{♩} = 100,000107$ $\text{♩} = 94,000130$

72 $\text{♩} = 200,000000$

78

86 $\text{♩} = 210,000214$

90

94

98

102

106

110

114

118

122

126

164

167

170

173

177

181

187

191

195

201

238

241

244

247

250

253

256

259

♩ = 214,000641

262

266

270

♩ = 204,000443

276

280

284

♩ = 204,000443

290

294

♩ = 190,000290 ♩ = 180,000183 ♩ = 170,000092 ♩ = 80,000000 ♩ = 130,000111

299

♩ = 80,000000 ♩ = 64,000000 ♩ = 210,000214

Emerson Lake & Palmer - Trilogy

Extra Bass

$\text{♩} = 120,000007$ $\text{♩} = 104,000015$ $\text{♩} = 100,000000$ $\text{♩} = 93,000008$ $\text{♩} = 89,000038$
3 **3** **3**

13 $\text{♩} = 89,000038$ $\text{♩} = 91,000092$ $\text{♩} = 89,000038$ $\text{♩} = 120,000000$ $\text{♩} = 100,000000$
5 **3** **4** **4**

30 $\text{♩} = 96,000000$ $\text{♩} = 89,000038$ $\text{♩} = 103,000046$ $\text{♩} = 100,0000137$
4 **2** **2** **2**

43 $\text{♩} = 108,000107$ $\text{♩} = 105,000107$ $\text{♩} = 110,000130$ $\text{♩} = 110,000099$ $\text{♩} = 120,000000$ $\text{♩} = 103,000046$
2 **4**

54 $\text{♩} = 175,000076$ $\text{♩} = 103,000046$ $\text{♩} = 107,000183$ $\text{♩} = 104,000015$ $\text{♩} = 103,000000$
4 **4** **2** **2** **2**

70 $\text{♩} = 97,000107$ $\text{♩} = 94,000130$ $\text{♩} = 200,000000$
3 **3** **7** **2**

86 $\text{♩} = 210,000214$ $\text{♩} = 190,000290$ $\text{♩} = 80,000000$
73

161 $\text{♩} = 200,000000$ $\text{♩} = 210,000214$
46 **4**

211 ♩ = 211,000137

214

217

220

223

226

229

232

235

238

241

244

247

250

253

256

259

273

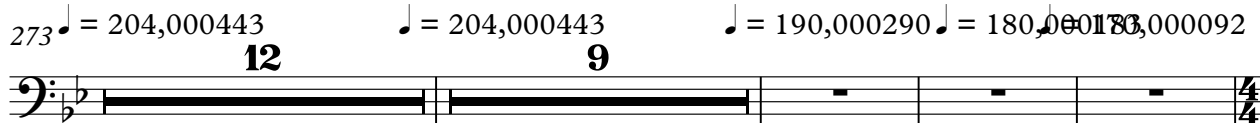

297

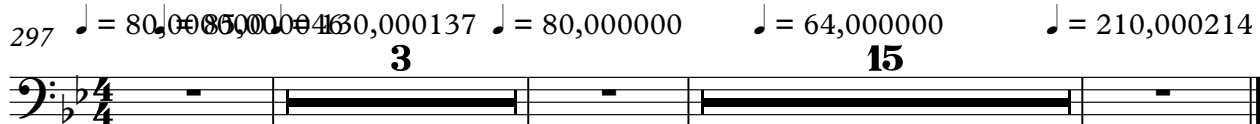

Emerson Lake & Palmer - Trilogy

Hammond RH

Measure 1: $\text{♩} = 120,000007$ $\text{♩} = 104,000015$ $\text{♩} = 100,000000$ $\text{♩} = 93,000008$ $\text{♩} = 89,000038$

Measure 13: $\text{♩} = 89,000038$ $\text{♩} = 91,000092$ $\text{♩} = 89,000038$ $\text{♩} = 120,000000$ $\text{♩} = 100,000000$

Measure 30: $\text{♩} = 96,000000$ $\text{♩} = 89,000038$ $\text{♩} = 103,000046$ $\text{♩} = 120,0000137$

Measure 43: $\text{♩} = 108,000107$ $\text{♩} = 105,000107$ $\text{♩} = 110,000130$ $\text{♩} = 110,000130$ $\text{♩} = 120,000000$ $\text{♩} = 103,000046$

Measure 54: $\text{♩} = 175,000076$ $\text{♩} = 103,000046$ $\text{♩} = 107,000183$ $\text{♩} = 104,000015$ $\text{♩} = 103,000000$

Measure 70: $\text{♩} = 97,000107$ $\text{♩} = 94,000130$ $\text{♩} = 200,000000$

Measure 86: $\text{♩} = 210,000214$ $\text{♩} = 190,000290$ $\text{♩} = 80,00000000$

Measure 165: $\text{♩} = 80,00000000$

Measure 167: $\text{♩} = 80,00000000$

Emerson Lake & Palmer - Trilogy

Hammond LH

♩ = 120,000007 ♩ = 104,000015 ♩ = 100,000000 ♩ = 93,000008 ♩ = 89,000038

3

13 ♩ = 89,000038 ♩ = 91,000092 ♩ = 89,000038 ♩ = 120,000000 ♩ = 100,000000

5 3 4 4

30 ♩ = 96,000000 ♩ = 89,000053 ♩ = 103,000046 ♩ = 120,0000137

4 2 2 2

43 ♩ = 108,000107 ♩ = 105,000107 ♩ = 110,000130 ♩ = 110,000099 ♩ = 120,000000 ♩ = 103,000046

2 4

54 ♩ = 175,000076 ♩ = 103,000046 ♩ = 107,000183 ♩ = 104,000015 ♩ = 103,000000

4 4 2 2 2

70 ♩ = 97,000107 ♩ = 94,000130 ♩ = 200,000000

3 3 7 2

86 ♩ = 210,000214 ♩ = 190,000290

73

160 ♩ = 80,000000

164

167

170

173

177

181

187

191

195

201

205 $\text{♩} = 210,000214$

208

210 $\text{♩} = 211,000137$

46

258 $\text{♩} = 214,000641$

262

266

270 $\text{♩} = 204,000443$

276

280

V.S.

4

Hammond LH

284

♩ = 204,000443

290

294

♩ = 190,000290

♩ = 180,000183

♩ = 170,000092

♩ = 80,000046

♩ = 130,000065

299

♩ = 80,000000

♩ = 64,000000

♩ = 210,000214

Emerson Lake & Palmer - Trilogy

Synth Strings

♩ = 120,000007

♩ = 104,000015

5 ♩ = 100,000000 ♩ = 93,000008 ♩ = 92 ♩ = 89,000038 ♩ = 89,000038 ♩ = 91,000092

21 ♩ = 89,000038 ♩ = 120,000000 ♩ = 100,000000 ♩ = 96,000000 ♩ = 89,000038 ♩ = 85,000046

38 ♩ = 103,000046 ♩ = 112,000064 ♩ = 106,000137 ♩ = 108,000107 ♩ = 105,000107 ♩ = 107,000107 ♩ = 113,00009

48 ♩ = 120,000000 ♩ = 103,000075 ♩ = 105,000076

56 ³ ♩ = 103,000046 ³ ♩ = 107,000130

60 ♩ = 185,000183 ♩ = 104,000015 ♩ = 101,000060 ♩ = 97,000130 ♩ = 200,000000

77 ♩ = 210,000214 ♩ = 190,000290 ♩ = 80,000000

161 ♩ = 200,000000 ♩ = 210,000214 ♩ = 211,000137

261 ♩ = 214,000641 ♩ = 204,000443 ♩ = 204,000443 ♩ = 190,000290

2

Synth Strings

295 ♪ = 180,000 1870,000092 ♪ = 85,000000 137 = 80,000000 ♪ = 64,000000 ♪ = 210,000214

Emerson Lake & Palmer - Trilogy

Moog 2

♪ = 120,000007 ♪ = 104,000015 ♪ = 100,000000 ♪ = 93,000008 ♪ = 89,000038

13 ♪ = 89,000038 ♪ = 91,000092 ♪ = 89,000038 ♪ = 120,000000 ♪ = 100,000000

30 ♪ = 96,000000 ♪ = 89,000038 ♪ = 103,000046 ♪ = 100,000137

43 ♪ = 108,000107 ♪ = 105,000107 ♪ = 110,000130 ♪ = 110,000099 ♪ = 120,000000 ♪ = 103,000046

54 ♪ = 175,000076 ♪ = 103,000046 ♪ = 107,000183 ♪ = 104,000015 ♪ = 103,000000

70 ♪ = 97,000107 ♪ = 94,000130 ♪ = 200,000000

86 ♪ = 210,000214

Moog 2

♩ = 211,000137

210

212

214

216

218

221

223

225

227

230

6

Moog 2

257

258

259

260

262

296

Emerson Lake & Palmer - Trilogy

Vocal

♩ = 120,000000 ♩ = 104,000015 ♩ = 100,000000 ♩ = 93,000000 ♩ = 89,000038

3

11 ♩ = 89,000038

15 ♩ = 91,000092

20 ♩ = 89,000038

24 ♩ = 120,000000

28 ♩ = 100,000000

32 ♩ = 96,000000 ♩ = 89,000038

36 ♩ = 85,000046 ♩ = 103,000046 ♩ = 110,000137 ♩ = 108,000107

45 ♩ = 107,000130 ♩ = 110,000107 ♩ = 120,000000 ♩ = 103,000046

52 ♩ = 175,000076 ♩ = 103,000046 ♩ = 107,000130

3

2

2

2

2

3

3

4

3

4

2

2

Vocal

60 ♪ = 185,000183 ♪ = 104,000015 ♪ = 130,000000 ♪ = 97,000100 ♪ = 200,000000

77 ♪ = 210,000214 ♪ = 190,000290 ♪ = 80,000000

161 ♪ = 200,000000

202 ♪ = 210,000214 ♪ = 211,000137

261 ♪ = 214,000641 ♪ = 204,000443

285 ♪ = 204,000443 ♪ = 190,000290 ♪ = 180,000183 ♪ = 170,000092 ♪ = 80,000000 ♪ = 85,000046

298 ♪ = 130,000137 ♪ = 80,000000 ♪ = 64,000000 ♪ = 210,000214

Emerson Lake & Palmer - Trilogy

Synth Fill

