

Emilio e Eduardo - Chora Carolina

3.0"
3.1,00
olivio.silva@bol.com.br

♩ = 155,009918

♩ = 155,009918

6

Perc. Kora E. Bass Band.

12.3"
9.1,00
37-3431-4294

9

Perc. Kora E. Bass Band.

12

Perc.

Kora

E. Bass

Band.

15

Perc.

Kora

E. Bass

Band.

18

Perc.

Kora

E. Bass

Band.

21

Perc.

Kora

E. Bass

Band.

23

Perc. Kora E. Bass Band.

25

Perc. Kora E. Bass Band.

27

Perc. Kora E. Bass Band.

29

Perc. Kora E. Bass Band.

31

Perc. Kora E. Bass Band.

34

Perc.

Kora

E. Bass

Band.

37

Perc.

Kora

E. Bass

Band.

40

Perc. Kora E. Bass Band.

43

Perc. Kora E. Bass Band.

46

Perc. Kora E. Bass Band.

49

Perc. Kora E. Bass Band.

52

Perc. Kora E. Bass Band.

55

Perc. Kora E. Bass Band.

58

Perc. Kora E. Bass Band.

61

Perc. Kora E. Bass Band.

63

Perc. Kora E. Bass Band.

65

Perc. Kora E. Bass Band.

67

Perc. Kora E. Bass Band.

70

Perc. Kora E. Bass Band.

72

Perc. Kora E. Bass Band.

74

Perc. Kora E. Bass Band.

77

Perc. Kora E. Bass Band.

80

Perc. Kora E. Bass Band.

83

Perc. Kora E. Bass Band.

86

Perc. Kora E. Bass Band.

89

Perc. Kora E. Bass Band.

92

Perc. E. Bass Band.

95

Perc. E. Bass Band.

99

Perc. Kora E. Bass Band.

102

Perc. Kora E. Bass Band.

105

Perc. Kora E. Bass Band.

108

Perc. Kora E. Bass Band.

110

Emilio e Eduardo - Chora Carolina

Percussion

♩ = 155,009918
2

6

10

14

18

22

26

30

34

38

V.S.

42

46

50

54

58

62

66

70

74

78

Percussion

82

86

90

94

98

102

106

109

68

71

74

77

80

84

87

89

100

103

106

109

Emilio e Eduardo - Chora Carolina

Electric Bass

♩ = 155,009918

2

7

13

18

24

29

34

39

44

49

V.S.

55

60

65

70

75

80

85

90

100

105

109

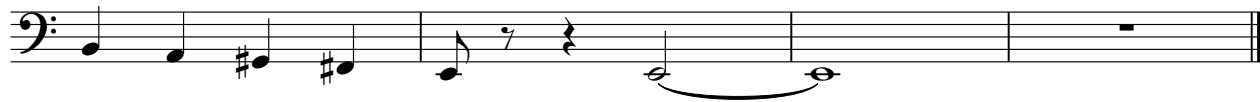

Bandoneon

Emilio e Eduardo - Chora Carolina

♩ = 155,009918

5

9

16

22

28

34

38

43

50

56

61

64

69

74

78

83

89

98

103

108
