

Emilio e Eduardo - Peao de Caminhonete

0.0"
1.1,20
studiovirtual@ig.com.br - http://studiovirtualmidi.cjb.net - Tel:(31)3352-7444

♩ = 135,049973

Percussion

Jazz Guitar

7-string Electric Guitar

5-string Electric Bass

4

Perc.

J. Gtr.

E. Gtr.

E. Bass

7

Perc.

J. Gtr.

E. Gtr.

E. Gtr.
T
A
B

E. Bass

2 2 4 0 2 4 0 2 2 4 0

9

Perc.

J. Gtr.

E. Gtr.
T
A
B

E. Bass

2 5 2 0 3 0 2 0 3 0 2 4 2 0 0 3 0 3 0 3 0 0 0 3 3

11

Perc.

J. Gtr.

E. Gtr.

E. Bass

13

Perc.

J. Gtr.

E. Gtr.

E. Bass

Pad 6

15

17

19

21

6

23

Perc.

J. Gtr.

E. Gtr.

E. Bass

Pad 6

25

Perc.

J. Gtr.

E. Gtr.

E. Bass

27

Perc.

J. Gtr.

E. Gtr.

E. Bass

29

Perc.

J. Gtr.

E. Gtr.

E. Gtr.
T
A
B

E. Bass

32

Perc.

J. Gtr.

E. Gtr.

E. Bass

34

Perc.

J. Gtr.

E. Gtr.

E. Bass

36

Perc.

J. Gtr.

E. Gtr.

E. Bass

Pad 6

38

Perc.

J. Gtr.

E. Gtr.

E. Bass

10

40

Perc.

J. Gtr.

E. Gtr.

E. Gtr.
T
A
B

E. Bass

Pad 6

14 17 14 12 10 7 5 10

42

Perc.

J. Gtr.

E. Gtr.

E. Bass

44

Perc.

J. Gtr.

E. Gtr.

E. Bass

Pad 6

46

Perc.

J. Gtr.

E. Gtr.

E. Bass

48

Perc.

J. Gtr.

E. Gtr.

E. Gtr.
TAB
5 0 0 0 0 0 5 5 5 0 2

E. Bass

Pad 6

Vln.

51

Perc.

J. Gtr.

E. Bass

Vln.

3

53

55

57

Perc.

J. Gtr.

E. Gtr.

E. Bass

Pad 6

60

Perc.

J. Gtr.

E. Gtr.

E. Bass

Pad 6

62

64

66

Perc.

J. Gtr.

E. Gtr.

E. Bass

Pad 6

68

Perc.

J. Gtr.

E. Gtr.

E. Bass

Pad 6

70

Perc.

J. Gtr.

E. Gtr.

E. Bass

72

Perc.

J. Gtr.

E. Gtr.

E. Bass

74

Perc.

J. Gtr.

E. Gtr.

E. Gtr.
T
A
B

E. Bass

2 5 2 3 0
9 2 4 2 0

77

Perc.

J. Gtr.

E. Gtr.

E. Bass

79

81

83

85

87

Perc. J. Gtr. E. Gtr. E. Bass

89

Perc. J. Gtr. E. Gtr. E. Bass Pad 6

91

Perc. J. Gtr. E. Gtr. E. Bass

93

Perc. J. Gtr. E. Gtr. E. Bass

95

Perc. J. Gtr. E. Gtr. E. Bass

97

Perc. J. Gtr. E. Gtr. E. Bass

99

Perc. J. Gtr. E. Gtr. E. Bass Pad 6

101

103

105

107

109

Perc.

J. Gtr.

E. Gtr.

E. Bass

111

Perc.

J. Gtr.

E. Gtr.

E. Gtr.
T
A
B

E. Bass

Pad 6

5 10 5 3 1 0 3 3 1 3

113

Perc.

J. Gtr.

E. Gtr.
T
A
B

E. Bass

Pad 6

2 3 2 0 3 2 0 0

5 10 5 3 1 0 3 3 1 3

115

Perc.

J. Gtr.

E. Gtr.

E. Bass

Emilio e Eduardo - Peao de Caminhonete

Percussion

♩ = 135,049973

6

10

14

18

22

26

30

34

38

V.S.

42

46

50

54

58

62

66

70

74

78

82

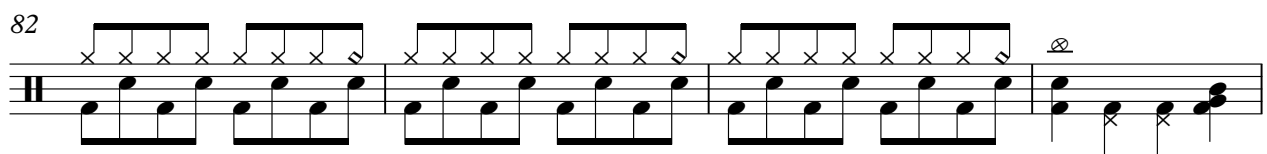

86

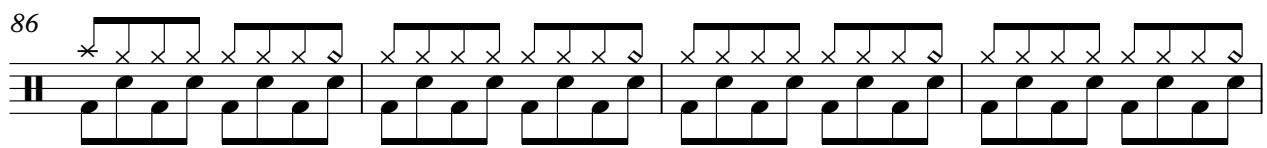

90

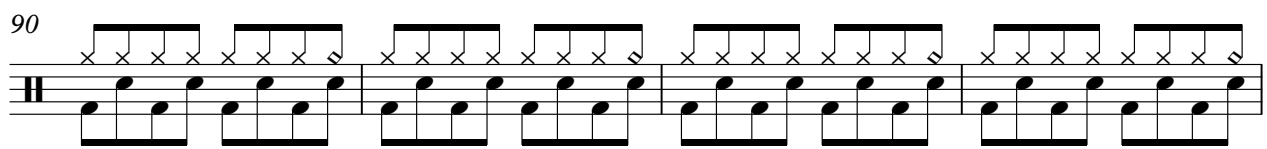

94

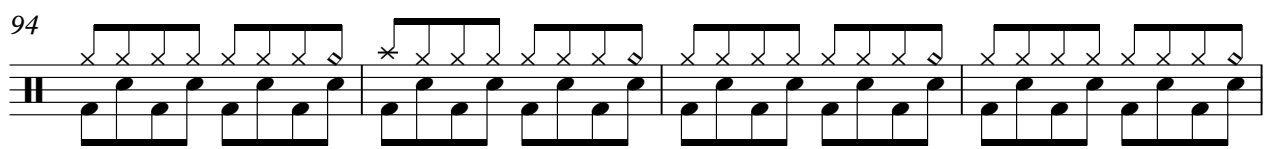

98

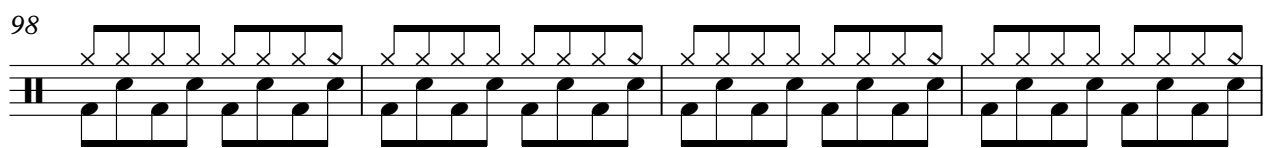

102

105

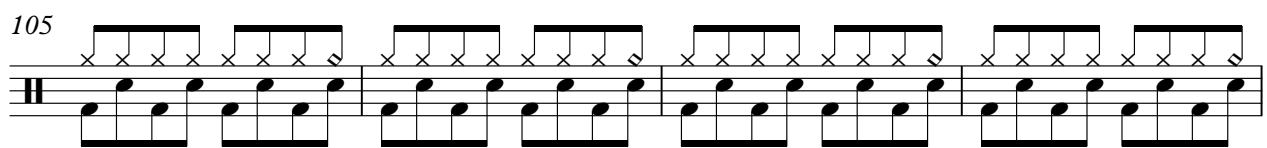

109

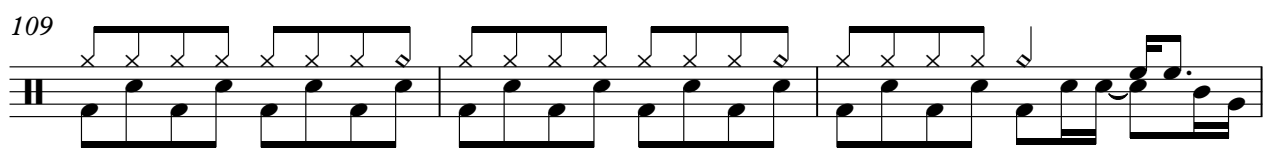

112

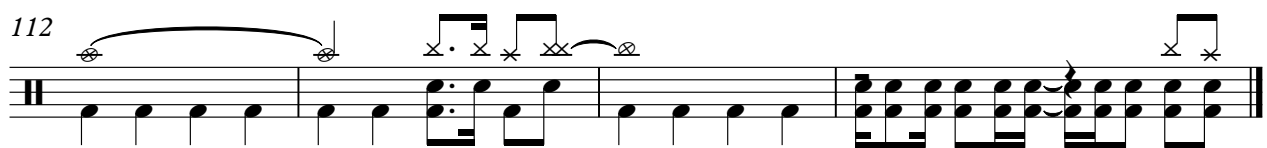

♩ = 135,049973

7

10

13

17

20

23

26

29

33

36

39

42

45

48

53

56

60

63

66

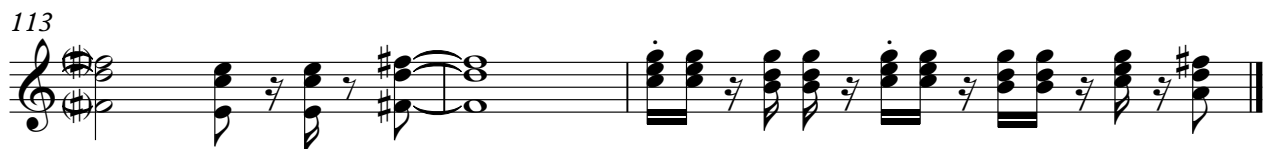

Emilio e Eduardo - Peao de Caminhonete

Electric Guitar

♩ = 135,049973

5 7

15

17

19

21

23

25

27

29

32

V.S.

66

68

70

72

74

77

79

81

83

86

V.S.

88

90

92

94

96

98

100

102

105

107

109

111

♩ = 135,049973

52

56

58

56

Emilio e Eduardo - Peao de Caminhonete

7-string Electric Guitar

♩ = 135,049973

5 10 5 3 1 0 3 1 3 2 3 2 0 3 2 0 0 3 0 5 10 5 3 1 0 3 1 3

T
A
B

2 3 2 0 0 3 0 0 2 0 0 3 0 0 2 0 2 2 4 0 2 2 4 0 2 4 0 2 4 0

T
A
B

2 5 2 0 3 0 2 0 3 0 0 3 0 0 0 0 3 3 2 5 2 0 3 0 2 3 3 0 2 3

T
A
B

2 5 0 0 3 2 1 0 3 3 1 1 0 2 0 2 2 2 3 4

T
A
B

15

2 5 2 3 0 2 4 2 0 8 14 17 14 12 10 7 5 10

T
A
B

7 24 2 5 2 3 0 2 4 2 5 5 5 0 2

T
A
B

8 14 17 17 14 12 10 7 5 10

T
A
B

16 14 17 14 12 10 7 5 10 7

T
A
B

5 10 5 3 1 0 3 1 3 2 3 2 0 3 2 0 5 10 5 3 1 0 3 1 3

T
A
B

5-string Electric Bass

Emilio e Eduardo - Peao de Caminhonete

♩ = 135,049973

7

12

17

23

29

35

41

47

53

V.S.

58

63

69

75

81

87

93

99

105

111

Pad 6 (Metallic)

Emilio e Eduardo - Peao de Caminhonete

♩ = 135,049973

12 6

22 12 2

40 3 2

50 3 2

60 7 12

82 2 3

91 8 2 3

107 2 2

Violin

Emilio e Eduardo - Peao de Caminhonete

♩ = 135,049973

48

52

54

60