

Emilio e Eduardo - Sapateou

♩ = 140,000137

♩ = 140,000137

4

6

7

Perc.

J. Gtr.

Ban.

E. Bass

Tape Smp. Str

Vc.

8

Perc.

J. Gtr.

Ban.

E. Bass

Tape Smp. Str

Vc.

9

Perc.

J. Gtr.

Ban.

E. Bass

Tape Smp. Str

Vc.

3

11

Perc.

J. Gtr.

E. Bass

Tape Smp. Str

Vc.

14

17

20

Perc.

J. Gtr.

E. Bass

Tape Smp. Str

Vc.

3

23

Perc.

J. Gtr.

E. Bass

Tape Smp. Str

Vc.

3

26

Perc.

J. Gtr.

E. Bass

Tape Smp. Str

Vc.

3 3

27

Perc.

J. Gtr.

E. Bass

Tape Smp. Str

Vc.

3 3 3 3 3

28

Perc.

J. Gtr.

E. Bass

Tape Smp. Str

Vc.

29

Perc.

J. Gtr.

E. Bass

Tape Smp. Str

Vc.

30

Perc.

J. Gtr.

E. Bass

Tape Smp. Str

Vc.

3 3

31

Perc.

J. Gtr.

E. Bass

Tape Smp. Str

Vc.

6 3 3 3

2/4

32

Perc.

J. Gtr.

E. Bass

Tape Smp. Str

Vc.

34

Perc.

J. Gtr.

E. Bass

Tape Smp. Str

Vc.

35

36

37

Perc.

J. Gtr.

E. Bass

Tape Smp. Str

Vc.

38

Perc.

J. Gtr.

E. Bass

Tape Smp. Str

Vc.

39

Perc.

J. Gtr.

E. Bass

Tape Smp. Str

Vc.

6 3 3 3

40

Perc.

J. Gtr.

J. Gtr.

J. Gtr.

E. Bass

Tape Smp. Str

Vc.

Vc.

3

43

Perc.

J. Gtr.

J. Gtr.

E. Bass

Vc.

46

Perc.

J. Gtr.

Ban.

E. Bass

Tape Smp. Str

Vc.

47

Perc.

J. Gtr.

Ban.

E. Bass

Tape Smp. Str

Vc.

48

Perc.

J. Gtr.

Ban.

E. Bass

Tape Smp. Str

Vc.

49

Perc.

J. Gtr.

Ban.

E. Bass

Tape Smp. Str

Vc.

3

51

Perc.

J. Gtr.

E. Bass

Tape Smp. Str

Vc.

54

Perc. J. Gtr. E. Bass Tape Smp. Str

57

Perc. J. Gtr. E. Bass Tape Smp. Str Vc.

60

Perc.

J. Gtr.

E. Bass

Tape Smp. Str

Vc.

3

63

Perc.

J. Gtr.

E. Bass

Tape Smp. Str

Vc.

3

66

Perc.

J. Gtr.

E. Bass

Tape Smp. Str

Vc.

3 3

67

Perc.

J. Gtr.

E. Bass

Tape Smp. Str

Vc.

3 3 3 3 3

68

Perc.

J. Gtr.

E. Bass

Tape Smp. Str

Vc.

69

Perc.

J. Gtr.

E. Bass

Tape Smp. Str

Vc.

70

71

72

Perc.

J. Gtr.

E. Bass

Tape Smp. Str

Vc.

74

Perc.

J. Gtr.

E. Bass

Tape Smp. Str

Vc.

75

76

77

Perc.

J. Gtr.

E. Bass

Tape Smp. Str

Vc.

3 3 3 3

78

Perc.

J. Gtr.

E. Bass

Tape Smp. Str

Vc.

3 3

79

Perc.

J. Gtr.

E. Bass

Tape Smp. Str

Vc.

6 3 3 3

80

Perc.

J. Gtr.

E. Bass

Tape Smp. Str

Vc.

Vc.

3

83

85

86

87

Perc.

J. Gtr.

E. Bass

Vc.

6 3 3 3

88

Perc.

J. Gtr.

E. Bass

Tape Smp. Str

Vc.

Vc.

3 3

90

Perc.

J. Gtr.

E. Bass

Vc.

94

Perc.

Emilio e Eduardo - Sapateou

Percussion

$\text{♩} = 140,000137$

7

11

15

19

23

27

31

35

39

V.S.

Percussion

45

49

53

57

61

65

69

73

77

81

Percussion

3

86

89

♩ = 140,000137

6

43

73

88

♩ = 140,000137

6

26

7

43

26

72

7

7

88

7

♩ = 140,000137

5

8

11

15

19

23

27

31

35

39

4

46

49

53

57

61

65

69

73

77

81

86

90

Emilio e Eduardo - Sapateou

Banjo

♩ = 140,000137

5

8

22

33

7

5

47

50

22

7

81

7

7

Emilio e Eduardo - Sapateou
5-string Fretless Electric Bass

♩ = 140,000137

8

14

19

25

31

37

44

50

56

V.S.

61

66

72

78

84

89

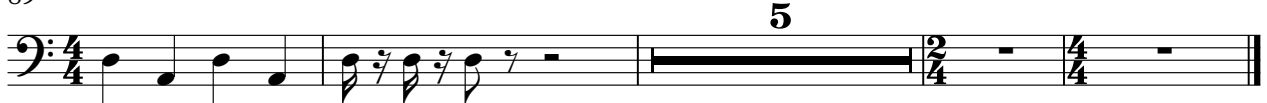

Emilio e Eduardo - Sapateou

Tape Sampler Keyboard [Strings]

♩ = 140,000137

13

20

27

35

39

46

55

62

70

78

88

Emilio e Eduardo - Sapateou

Violoncello

♩ = 140,000137

2

Violoncello

61

3 3 6

73

7 3

84

3 3 3

90

5

Emilio e Eduardo - Sapateou

Violoncello

♩ = 140,000137

25

27

28

29

30

31

33

35

36

37

V.S.

Violoncello

38 

39 

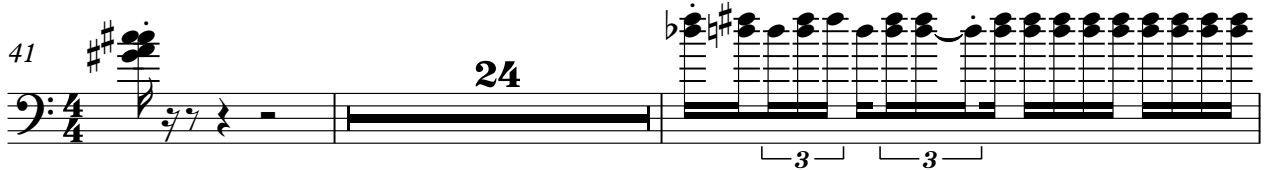
41 

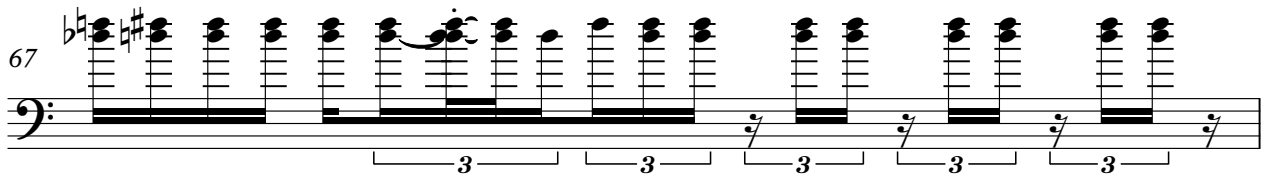
67 

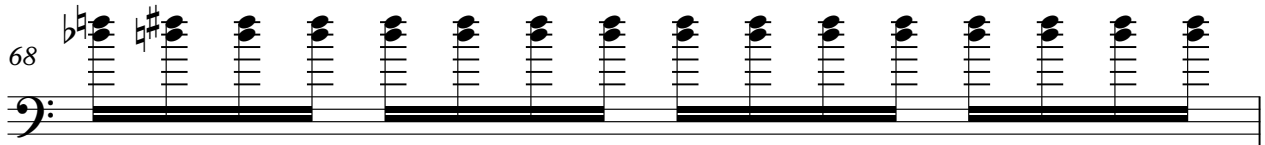
68 

69 

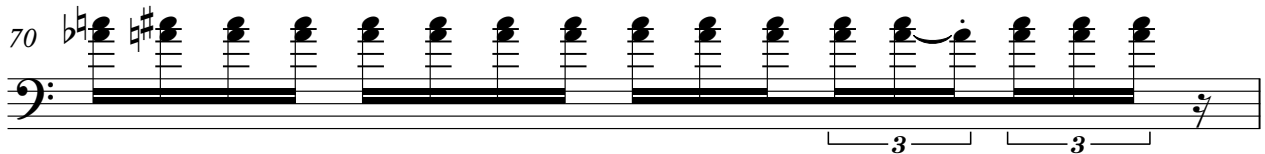
70 

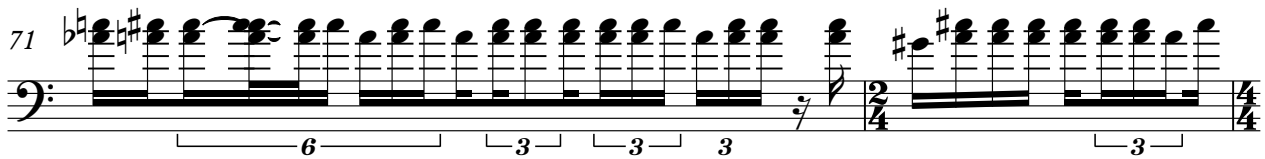
71 

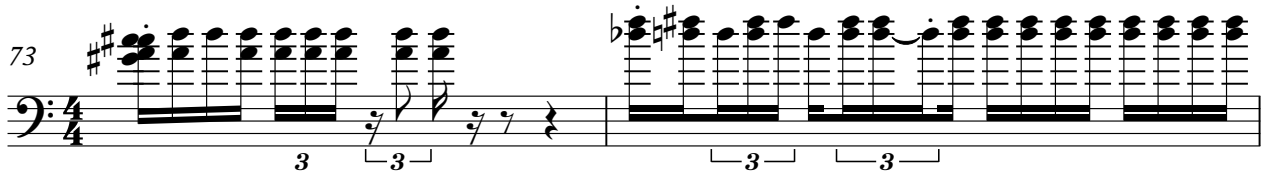
73 

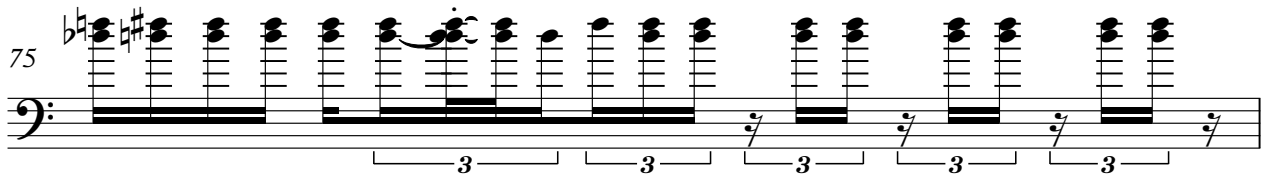
75 

Violoncello 3

76

77

78

79

81

85

86

87

89