

Spice Girls - Wannabe

♩ = 112,000061

6

9

12

15

17

Rythem
Piano
Guitar1
Bass

19

Rythem
Piano
Guitar1
Guitar2
Bass
E-piano
Girls
Violins

21

23

30

Rythem

Piano

Guit2

Bass

E-piano

Girls

33

Rythem

Piano

Guit2

Bass

E-piano

Girls

36

Rythem

Piano

Guitar1

Bass

38

Rythem

Piano

Guitar1

Guitar2

Bass

Girls

41

43

47

Rythem

Piano

Guitar1

Guitar2

Bass

E-piano

Girls

Violins

49

Rythem

Piano

Guitar1

Guitar2

Bass

51

Rythem

Piano

Guitar1

Guitar2

Bass

53

Rythem

Piano

Guitar1

Guitar2

Bass

Girls

- Guiter1:** A single guitar part with a few notes and rests.
- Guiter2:** A second guitar part with a few notes and rests.
- Girls:** A part for a vocal group or choir, featuring complex rhythmic patterns and various notes.

57

Rythem
Piano
Guitar2
Bass
E-piano
Girls
Violins

59

Rythem
Piano
Guitar2
Bass
E-piano
Girls
Violins

61

Rythem
Piano
Guitar2
Bass
E-piano
Girls
Violins

63

Rythem
Piano
Guitar2
Bass
E-piano
Girls
Violins

65

Rythem

Piano

Guitar2

Bass

E-piano

Girls

Violins

67

Rythem

Piano

Guitar2

Bass

E-piano

Girls

Violins

69

Rythem

Piano

Guitar2

Bass

E-piano

Girls

Violins

71

Rythem

Piano

Guitar1

Guitar2

Bass

E-piano

Violins

73

Rythem

Piano

Guitar1

Guitar2

Bass

75

Rythem

Piano

Guitar1

Guitar2

Bass

Girls

77

Girls

Rythem

Spice Girls - Wannabe

♩ = 112,000061

4

6

10

14

17

19

21

23

25

V.S.

Rythem

27

30

34

37

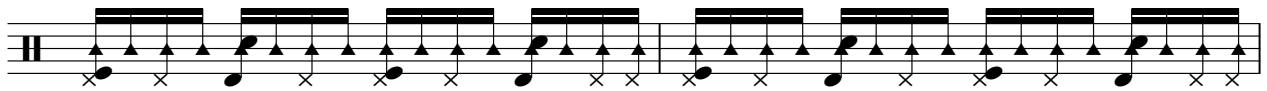

39

42

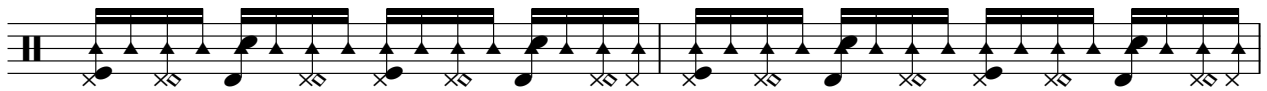

44

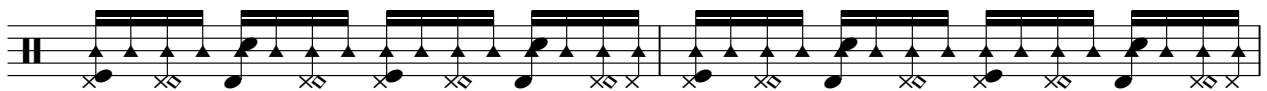

46

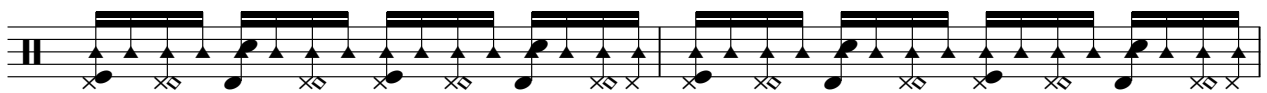

48

50

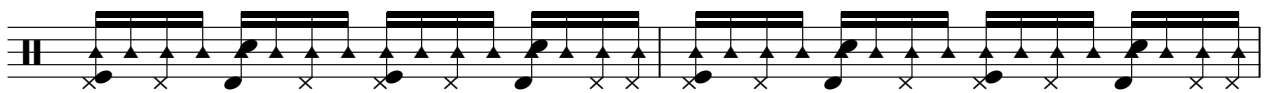

52

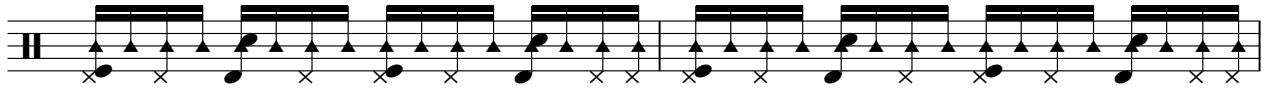

54

57

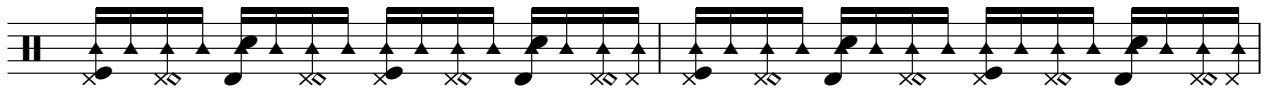

59

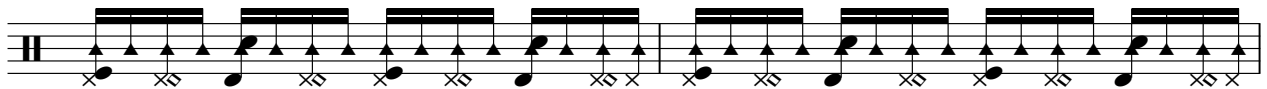

61

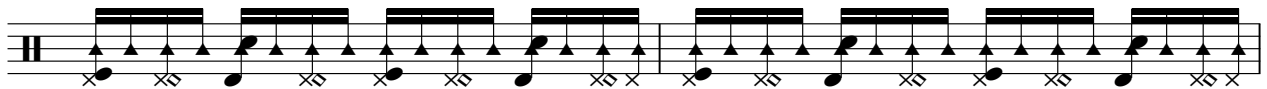

63

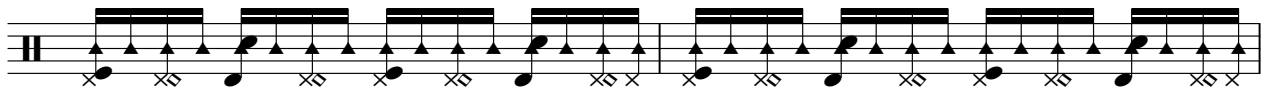

65

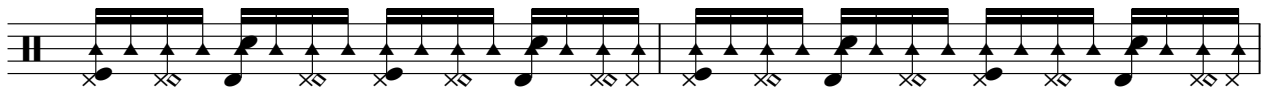

67

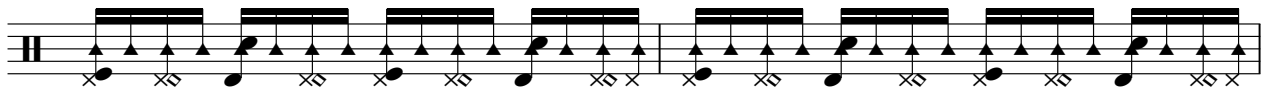

69

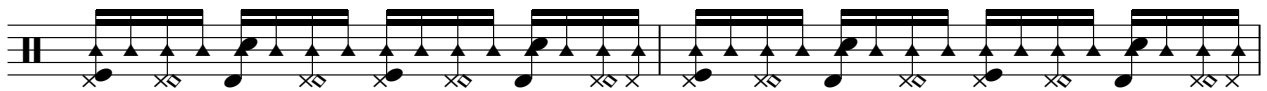

71

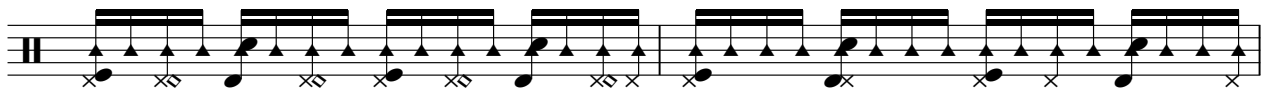

V.S.

4

Rythem

73

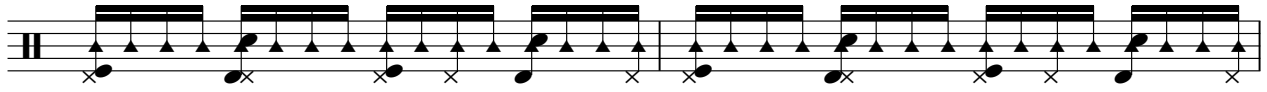

75

Piano

Spice Girls - Wannabe

♩ = 112,000061

5

9

14

18

22

25

29

34

38

43

48

52

56

61

66

71

74

Guitar1

Spice Girls - Wannabe

♩ = 112,000061

5 8

16

20 16

39 8

50

54 16

73 3

Spice Girls - Wannabe

Guitar2

♩ = 112,000061

7

12

20

25

30

35

43

48

52

4

4

4

48

52

2

Guitar2

56

56

61

61

66

66

71

71

74

74

3

Spice Girls - Wannabe

Bass

♩ = 112,000061

5

9

12

15

19

22

25

29

32

35

39

43

46

50

54

58

61

64

67

70

73

E-piano

Spice Girls - Wannabe

♩ = 112,000061

7

12

4

20

25

30

35

5

44

8

56

61

66

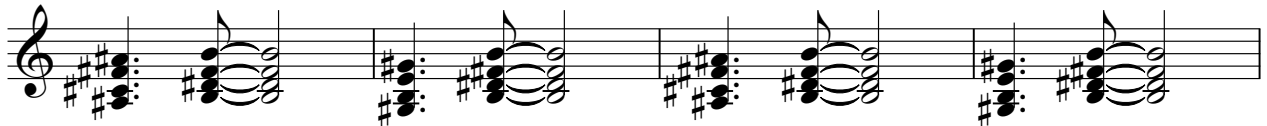

70

♩ = 112,000061

7

11

15

22

25

28

32

34

4

Girls

40

43

46

54

56

59

62

65

68

71

Violins

Spice Girls - Wannabe

♩ = 112,000061

19

23

27

16

46

8

57

61

65

69

7