

Emilio Santiago - Minha Namorada

0.0"
1.1,00
Minha Namorada - Emilio Santiago

♩ = 113,999954

4

Perc.

Kora

E. Bass

E. Piano

Syn. Str.

Vla.

Solo

7

Perc.

Kora

E. Bass

E. Piano

Syn. Str.

Vla.

Solo

10

Sop. Sax.

Perc.

Kora

E. Bass

E. Piano

Syn. Str.

Vla.

Solo

* * * Se vo ce quer ser Mi

13

Sop. Sax.

Perc.

Kora

E. Bass

Solo

nha na mo ra da AhQue lin da na mo ra

16

Sop. Sax.

Perc.

Kora

E. Bass

Solo

da Vo ce po de ri a ser Se quis er ser

19

Sop. Sax.

Perc.

Kora

E. Bass

Syn. Str.

Vla.

Solo

Somente mi nha E xa ta men te_es sa coi si nha

22

Sop. Sax.

Perc.

E. Bass

Syn. Str.

Vla.

Solo

Es sa coi sa to da mi nha

24

Sop. Sax.

Perc.

Kora

E. Bass

Syn. Str.

Vla.

Solo

Quirguem maipo de ser

27

Sop. Sax.

Perc.

Kora

E. Bass

Syn. Str.

Vla.

Solo

Vo ce tem que me fa zer Um ju ramen

30

Sop. Sax.

Perc.

Kora

E. Bass

Syn. Str.

Vla.

Solo

to De so ter umpen sa men to Ser so

33

Sop. Sax.

Perc.

Kora

E. Bass

Syn. Str.

Vla.

Solo

mi nha_a te mor rer

35

Sop. Sax.

Perc.

Kora

E. Bass

Syn. Str.

Vla.

Solo

E tam bem De nao per

37

Sop. Sax.

Perc.

Kora

E. Bass

Vla.

Solo

der es se jei ti nho De fa lar de va ga ri

40

Sop. Sax.

Perc.

Kora

E. Bass

Vla.

Solo

nho_es sas His to rias de vo ce

43

Sop. Sax.

Perc.

Kora

E. Bass

Syn. Str.

Vla.

Solo

E de re pen te Me fa zer

45

Sop. Sax.

Perc.

Kora

E. Bass

Syn. Str.

Vla.

Solo

mui to ca ri nho E cho rar bem de man si

48

Sop. Sax.

Perc.

Kora

E. Bass

Syn. Str.

Vla.

Solo

nho Sem ninguem sa ber por que

51

Sop. Sax.

Alto Sax.

Perc.

Kora

E. Bass

Syn. Str.

Vla.

Solo

E se mais do que Mi nha na mo ra da

54

Sop. Sax.

Alto Sax.

Perc.

Kora

E. Bass

Syn. Str.

Solo

Vo ce quer ser minha_a da Mi nha_a

57

Sop. Sax.

Alto Sax.

Perc.

Kora

E. Bass

Syn. Str.

Solo

ma da Mais a ma da prava ler A quda_a

60

A. Fl.

Sop. Sax.

Perc.

Kora

E. Bass

Solo

da Pe lo a mor pre des ti na da

62

A. Fl.

Sop. Sax.

Perc.

Kora

E. Bass

Solo

Sem a qual a vi da_e na da

64

A. Fl.

Sop. Sax.

Bar. Tpt.

Tbn.

Perc.

Kora

E. Bass

Syn. Str.

Vla.

Solo

Sem a qual sequer mor rer

67

Sop. Sax.

Bar. Tpt.

Tbn.

Perc.

Kora

E. Bass

Syn. Str.

Vla.

Solo

Vo ce tem que Vir co mi

69

Sop. Sax.

Bar. Tpt.

Tbn.

Perc.

Kora

E. Bass

Syn. Str.

Vla.

Solo

go_enMeu ca mi nho E tal vez omeu ca mi

72

Sop. Sax.

Bar. Tpt.

Tbn.

Perc.

Kora

E. Bass

Syn. Str.

Vla.

Solo

nho Se ja tris te pra vo ce

74

Sop. Sax.

Alto Sax.

Bar. Tpt.

Tbn.

Perc.

Kora

E. Bass

Syn. Str.

Vla.

Solo

Os teus

76

Sop. Sax.

Alto Sax.

Perc.

Kora

E. Bass

Syn. Str.

Vla.

Solo

o lhos tem que ser So dos meus o lhos Teus a

o lhos tem que ser So dos meus o lhos Teus a

79

Sop. Sax.

Alto Sax.

Perc.

Kora

E. Bass

Syn. Str.

Vla.

Solo

bra cos o meu ni nho No si len cio de de pois

Detailed description of the musical score: The score is for measures 79, 80, and 81. The Soprano Saxophone part has a melodic line with eighth and quarter notes. The Alto Saxophone part has a few notes in measure 79 and rests in 80 and 81. The Percussion part features a complex rhythmic pattern with eighth and sixteenth notes. The Kora part consists of chords and arpeggiated figures. The Electric Bass part has a steady eighth-note line. The Synthesizer Strings part has sustained chords. The Viola part has a rhythmic pattern of eighth notes. The Solo part has lyrics: 'bra cos o meu ni nho No si len cio de de pois'.

82

Sop. Sax.

Alto Sax.

Perc.

Kora

E. Bass

Syn. Str.

Vla.

Solo

E vo ce tem

84

Sop. Sax.

Alto Sax.

Perc.

Kora

E. Bass

Syn. Str.

Vla.

Solo

que ser A_es tre la der ra dei

Detailed description of the musical score: The score is for measures 84 and 85.
 - **Sop. Sax.:** Measures 84-85 contain a melodic line with eighth and quarter notes.
 - **Alto Sax.:** Measures 84-85 contain a melodic line with a half note, quarter notes, and a quarter rest.
 - **Perc.:** Measures 84-85 contain a complex rhythmic pattern with various note values and rests.
 - **Kora:** Measures 84-85 contain a melodic line with chords and rests.
 - **E. Bass:** Measures 84-85 contain a bass line with quarter notes and rests.
 - **Syn. Str.:** Measures 84-85 contain sustained chords.
 - **Vla.:** Measures 84-85 contain sustained chords.
 - **Solo:** Measures 84-85 contain a melodic line with chords and rests. The lyrics 'que ser A_es tre la der ra dei' are written below the Solo part.

86

Sop. Sax.

Alto Sax.

Perc.

Kora

E. Bass

Syn. Str.

Vla.

Solo

ra Mi nha_a mi ga_e com pa nhei

88

Sop. Sax.

Alto Sax.

Perc.

Kora

E. Bass

Syn. Str.

Vla.

Solo

ra No_in fi ni to de nos dois

90

Sop. Sax.

Alto Sax.

Perc.

Kora

E. Bass

Syn. Str.

Vla.

Solo

93

Alto Sax.

Perc.

Kora

E. Bass

E. Piano

Vla.

Solo

6

95

Alto Sax.

Perc.

Kora

E. Bass

E. Piano

Vla.

Solo

98

Alto Sax.
Perc.
Kora
E. Bass
E. Piano
Vla.
Solo

101

Alto Sax.
Perc.
Kora
E. Bass
E. Piano
Vla.
Solo

104

Alto Sax. Perc. Kora E. Bass E. Piano Vla. Solo

107

Alto Sax. Perc. Kora E. Bass E. Piano Vla. Solo

109

Alto Sax.

Perc.

Kora

E. Bass

E. Piano

Vla.

Solo

Alto Flute

Emilio Santiago - Minha Namorada

♩ = 113,999954

59

62

64

45

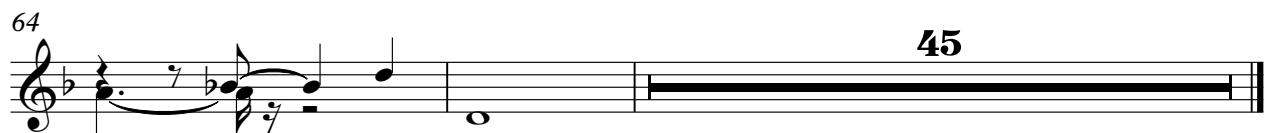

Emilio Santiago - Minha Namorada

Soprano Saxophone

♩ = 113,999954

10

14

18

22

27

31

36

41

46

50

V.S.

Soprano Saxophone

54

58

62

67

71

76

81

86

89

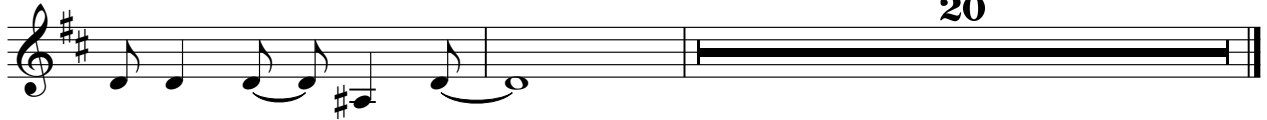

Emilio Santiago - Minha Namorada

Alto Saxophone

♩ = 113,999954

51

55

60

79

84

89

93

97

102

106

Baroque Trumpet

Emilio Santiago - Minha Namorada

♩ = 113,999954

65

70

35

Trombone

Emilio Santiago - Minha Namorada

♩ = 113,999954

65

70

35

Emilio Santiago - Minha Namorada

Percussion

♩ = 113,999954

2

6

10

14

18

22

25

28

32

35

V.S.

Percussion

38

41

44

47

50

54

57

61

65

69

Percussion

72

75

78

81

84

87

90

93

6

96

100

V.S.

4

Percussion

104

107

Emilio Santiago - Minha Namorada

Kora

♩ = 113,999954

3

7

10

14

18

6

27

31

34

38

41

V.S.

44

47

52

57

61

64

68

72

75

78

81

84

87

91

95

98

101

104

107

Emilio Santiago - Minha Namorada

5-string Electric Bass

♩ = 113,999954

2

7

12

17

21

25

29

34

38

43

V.S.

47

52

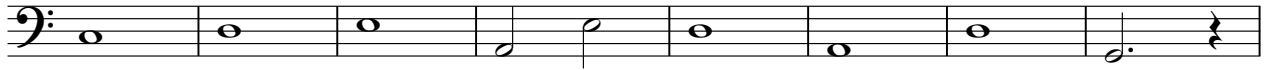

60

65

70

75

80

84

89

94

99

104

107

Electric Piano

Emilio Santiago - Minha Namorada

♩ = 113,999954

2

2

7

12

82

82

97

101

105

108

Emilio Santiago - Minha Namorada

Synth Strings

♩ = 113,999954

2

8

6

20

29

36

7

50

58

5

2

70

79

87

18

Emilio Santiago - Minha Namorada

Viola

$\text{♩} = 113,999954$

6

8

20

3

29

38

45

50

14

Detailed description of the musical score: The score is written for Viola in 4/4 time. It begins with a tempo marking of 113.999954. The first system (measures 1-5) starts with a whole rest, followed by a quarter rest, a quarter note G4, and two eighth-note triplets. The second system (measures 6-11) contains sixteenth-note runs with slurs and a whole rest for 8 measures. The third system (measures 12-17) features eighth-note patterns, a triplet of eighth notes, and a half note. The fourth system (measures 18-23) consists of whole notes and half notes with slurs. The fifth system (measures 24-29) is a whole rest for 6 measures. The sixth system (measures 30-35) contains eighth-note patterns with slurs. The seventh system (measures 36-41) features whole notes and half notes with slurs. The eighth system (measures 42-47) consists of whole notes. The ninth system (measures 48-52) starts with a whole note, followed by a whole rest for 4 measures.

2

67

Viola

72

80

89

97

104

Emilio Santiago - Minha Namorada

Solo

♩ = 113,999954

2

6

10

14 * * * São ce quer ser Mi nha namo ra da

17 Ah Que lin da na i mo ra da vo ze

21 pode ri a ser Se quis ser Se me te mi nha E xa ta men

24 te esa coi si nha Es sa coi sa to da mi nha

27 Quãinguem mais de ser

31 Vc tem que me fazer Unju rãmen to De ster

34 unpen sa men to Ser so mi nha_a te mor rer

E tam bem Denaoper V.S.

37

41 der es se jei ti nho De fa larde va ga ri nho es sas His
to rias de vo ce E de re pen

44 te Me fa zer mui to ca ri nho E cho

47

51 rãem de man si nho Sem ninguem sa ber por que
Ese mais que Mi nha ra da Voçer sem tãna da Mia_a ma Mais ma

58

65 clãver Alãna da Pe nor pãna da Sem aqual a dãna da Sem al
senrorer Voçem que Vir comi go Mau cami

73 nho E talvez o meu ca mi nho Se ja
tris te pra vo ce Os teus

76

o lho que ser So dos meus o lhos Teus a braos o meuni

80

nhô No si len cio de de pois E vocetem

84

que ser A_es tre la der ra dei ra Mi nha_a

87

nga_com pa nhei ra No_in fi ni to de nosdois

91

95

99

103

107

