

Emilio Santiago - Ronda Sampa

0.0"
1.1,00
Ronda/Sampa - Seq-Carlos M.Peixoto

♩ = 103,000046 ♩ = 93,999985

4

drums

piano

vioao2

violao

baixo

rhodes

cordas

7

$\text{♩} = 103,000046$

drums

vioao2

baixo

rhodes

cordas

$\text{♩} = 103,000046$

9

drums

piano

vioao2

baixo

12

drums

piano

vioao2

violao

baixo

rhodes

15

drums

piano

vioao2

baixo

rhodes

43.4"
19.1,00
email-cmp@astornet.com.br

18

drums

vioao2

violao

baixo

rhodes

21

drums

piano

vioao2

baixo

cama/synth

24

drums

piano

vioao2

baixo

cama/synth

27

drums

piano

vioao2

violao

baixo

rhodes

cama/synth

30

drums

piano

vioao2

baixo

cama/synth

32

drums

piano

vioao2

baixo

cama/synth

35

drums

piano

vioao2

violao

baixo

rhodes

38

drums

vioao2

violao

baixo

rhodes

40

drums

vioao2

baixo

rhodes

cama/synth

42

drums

piano

vioao2

baixo

rhodes

tenor

cama/synth

45

drums

vioao2

baixo

tenor

cama/synth

1'51.0"
48.1.00
sampa

47

drums
piano
vioao2
baixo
tenor
cama/synth

49

drums
piano
vioao2
baixo

51

drums
piano
vioao2
baixo

53

drums

piano

vioao2

AcPianorpn

baixo

rhodes

cordas

55

drums

piano

vioao2

AcPianorpn

baixo

cordas

57

drums

piano

vioao2

violao

baixo

cordas

59

drums

piano

vioao2

violao

AcPianorpn

baixo

rhodes

cordas

61

63

drums

piano

vioao2

AcPianorpn

baixo

rhodes

cordas

65

drums

piano

vioao2

AcPianorpn

baixo

cama/synth

67

drums

piano

vioao2

baixo

cama/synth

69

drums

piano

vioa2

baixo

cama/synth

71

drums

piano

vioa2

baixo

cama/synth

74

drums

piano

vioao2

baixo

cama/synth

76

drums

piano

vioao2

AcPianorpn

baixo

cama/synth

78

drums

piano

vioao2

baixo

cama/synth

80

drums

piano

vioao2

baixo

cama/synth

82

drums

piano

vioao2

baixo

cama/synth

84

drums

piano

vioao2

AcPianorpn

baixo

cama/synth

86

drums

piano

vioa2

AcPianorpn

baixo

88

drums

piano

vioa2

baixo

cama/synth

90

drums

piano

vioao2

AcPianorpn

baixo

cama/synth

92

drums

piano

vioao2

AcPianorpn

baixo

cama/synth

94

drums

piano

vioao2

AcPianorpn

baixo

cama/synth

96

drums

piano

vioao2

baixo

cama/synth

98

drums

piano

vioao2

baixo

cama/synth

100

drums

piano

vioao2

baixo

rhodes

cama/synth

103

drums

piano

vioao2

baixo

rhodes

cama/synth

106

drums

piano

vioao2

AcPianorpn

baixo

cama/synth

108

drums

vioao2

baixo

rhodes

tenor

cama/synth

110

drums

vioao2

baixo

rhodes

tenor

cama/synth

113

drums

vioao2

AcPianorpn

baixo

rhodes

tenor

cama/synth

115

drums

vioao2

AcPianorpn

baixo

rhodes

tenor

cama/synth

117

drums

vioao2

baixo

rhodes

119

drums

vioao2

AcPianorpn

baixo

rhodes

tenor

cama/synth

drums

vioao2

AcPianorpn

baixo

rhodes

tenor

cama/synth

125

drums

vioao2

AcPianorpn

baixo

rhodes

tenor

cama/synth

127

drums

vioao2

baixo

rhodes

tenor

cama/synth

129

drums

vioao2

baixo

rhodes

tenor

cama/synth

131

drums

vioao2

baixo

rhodes

tenor

cama/synth

133

drums

vioao2

baixo

rhodes

tenor

cama/synth

135

drums

vioao2

baixo

rhodes

tenor

cama/synth

137

drums

vioao2

baixo

rhodes

tenor

cama/synth

139

drums

vioao2

baixo

rhodes

tenor

cama/synth

♩ = 90,999954

Emilio Santiago - Ronda Sampa

drums

♩ = 103,000046 ♩ = 93,999985

8 ♩ = 103,000046

11

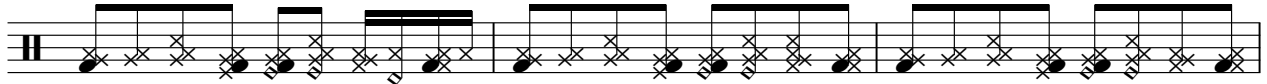

14

17

20

23

26

29

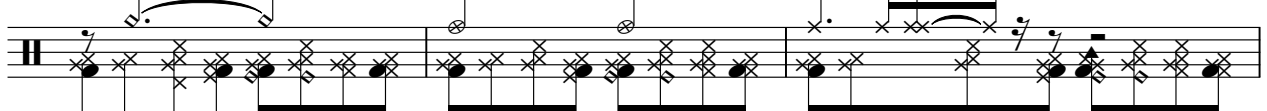

32

V.S.

35

38

41

44

47

50

53

57

60

63

66

70

73

76

79

82

85

88

91

94

97

100

103

106

109

112

115

118

121

124

127

130

133

136

139

Emilio Santiago - Ronda Sampa

piano

♩ = 103,000046 ♩ = 93,999985

5 ♩ = 103,000046

11

16

25

29

70

74

77

80

82

85

88

91

94

97

100

104

107

♩ = 90,999954

33

33

Emilio Santiago - Ronda Sampa

vioao2

♩ = 103,000046 ♩ = 93,999985

7

9

13

16

19

23

26

29

32

V.S.

35

39

42

46

49

52

55

58

61

63

67

70

74

78

81

84

87

90

92

93

96

99

103

108

111

114

117

120

122

125

129

133

137

139

♩ = 90,999954

Emilio Santiago - Ronda Sampa

violao

$\text{♩} = 103,000046$ $\text{♩} = 93,999985$

6 $\text{♩} = 103,000046$

15

27

39

60 $\text{♩} = 90,999954$

Emilio Santiago - Ronda Sampa

AcPianorpn

♩ = 103,000046 = 93,999985 ♩ = 103,000046

6 46

55 3

61

65 11 6

84 3

90

93 11

107 6

115 3

120

122

124

126

15

♩ = 90,999954

3

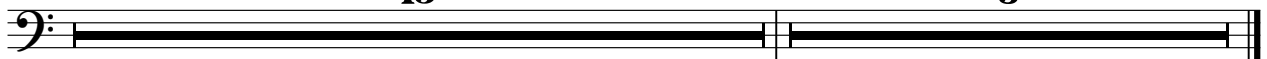

Emilio Santiago - Ronda Sampa

baixo

♩ = 103,000046 ♩ = 93,999985

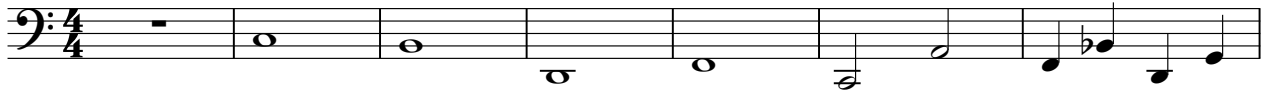

8 ♩ = 103,000046

12

16

20

24

28

32

36

40

V.S.

83

87

91

95

99

103

107

111

114

118

V.S.

122

126

130

135

139

♩ = 90,999954

rhodes

Emilio Santiago - Ronda Sampa

♩ = 103,000046 ♪ = 93,999985

4

3

3

19

6

28

8

39

43

10

5

60

63

102

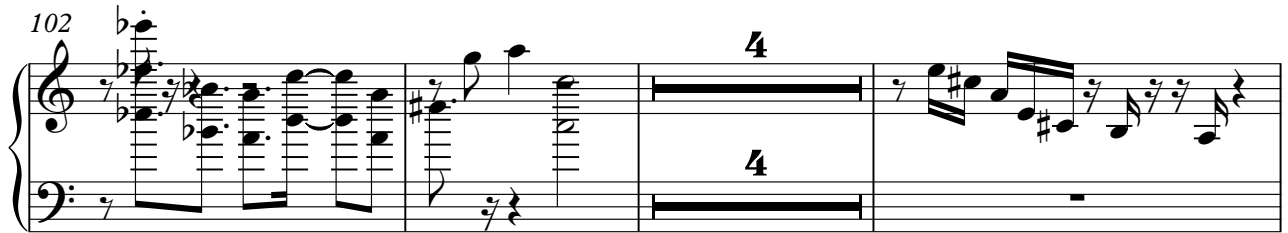

109

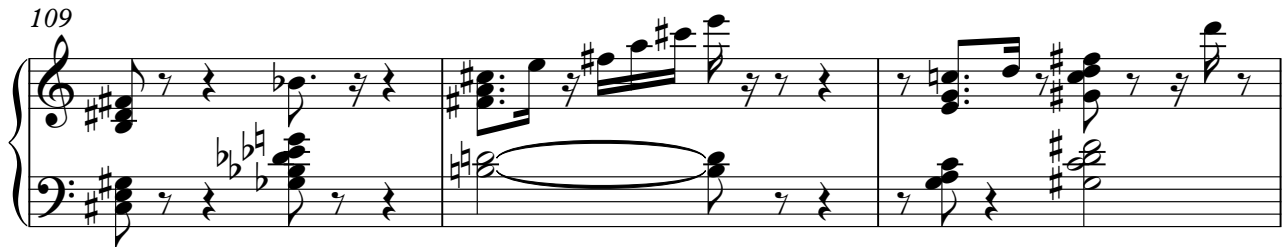

112

116

120

122

124

127

130

133

137

141 = 90,999954

Emilio Santiago - Ronda Sampa

tenor

$\text{♩} = 103,000046,999985$ $\text{♩} = 103,000046$

6 **34**

44

49

113

123

130

136

V.S.

2

tenor

139

♩ = 90,999954

Emilio Santiago - Ronda Sampa

cama/synth

♩ = 103,000046,999985 ♩ = 103,000046

6 15

26

33

45

17

66

73

80

3

2

cama/synth

89

95

101

109

116

125

131

137

140

