

Spice Girls - Who Do You Think You Are

♩ = 118,200050

WindChim

Drums

Plinky

WahGuitr

GutrStab

Bassline

Epiano

Clavwah

HiBrass

ReString

♩ = 118,200050

Brass

Ascendin

Strings

GPiano

6

Drums

Plinky

WahGuitr

GutrStab

Bassline

Epiano

Clavwah

HiBrass

ReString

Brass

Ascendin

Strings

GPiano

8

Drums

Plinky

Bassline

Epiano

Clavwah

Brass

Strings

10

12

14

16

Drums

Bassline

Epiano

Clavwah

HiBrass

18

Drums

Bassline

Epiano

Clavwah

20

Drums

Bassline

Bassline notation for measures 20-23 in bass clef. The melody consists of eighth and quarter notes with various accidentals (sharps and flats).

Epiano

Epiano notation for measures 20-23 in bass clef. It features block chords with accidentals, primarily in the first and third measures, with rests in the second and fourth.

Clavwah

Clavwah notation for measures 20-23 in bass clef. It shows rests in the first and second measures, followed by a melodic line in the third and fourth measures.

HiBrass

HiBrass notation for measures 20-23 in treble clef. It features rests in the first and fourth measures, with melodic fragments in the second and third measures.

22

WindChim

Drums

Plinky

WahGuitr

GutrStab

Bassline

Epiano

Clavwah

HiBrass

ReString

Brass

Strings

GPiano

24

WindChim

Drums

WahGuitr

Bassline

Epiano

ReString

Strings

GPiano

26

WindChim

Drums

WahGuitr

Bassline

Epiano

ReString

Strings

GPiano

Detailed description of the musical score for page 12, measures 26-27:

28

WindChim

Drums

WahGuitr

Bassline

Epiano

ReString

Ascendin

Strings

GPiano

30

Drums

Plinky

WahGuitr

GutrStab

Bassline

Epiano

Clavwah

HiBrass

ReString

Brass

Ascendin

Strings

GPiano

32

34

Drums

Plinky

Bassline

Epiano

Clavwah

Brass

Strings

36

38

Drums

Plinky

WahGuitr

GutrStab

Bassline

Epiano

Clavwah

HiBrass

ReString

Brass

Strings

GPiano

40

Drums

Plinky

Bassline

Epiano

Brass

Strings

42

44

Drums

Bassline

Epiano

Clavwah

HiBrass

46

Drums

Bassline

Epiano

Clavwah

48

Drums

Bassline

Epiano

Clavwah

HiBrass

50

WindChim

Drums

Plinky

WahGuitr

GutrStab

Bassline

Epiano

Clavwah

HiBrass

ReString

Brass

Strings

GPiano

52

WindChim

Drums

WahGuitr

Bassline

Epiano

ReString

Strings

GPiano

54

WindChim

Drums

WahGuitr

Bassline

Epiano

ReString

Strings

GPiano

25

56

WindChim

Drums

WahGuitr

Bassline

Epiano

ReString

Ascendin

Strings

GPiano

58

Drums

Plinky

WahGuitr

GutrStab

Bassline

Epiano

Clavwah

HiBrass

ReString

Brass

Ascendin

Strings

GPiano

60

Drums

Plinky

Bassline

Epiano

Clavwah

Brass

Strings

62

Drums

Plinky

Bassline

Epiano

Clavwah

Brass

Strings

64

66

Drums

Plinky

WahGuitr

GutrStab

Bassline

Epiano

Clavwah

HiBrass

ReString

Brass

Strings

GPiano

68

Drums

Plinky

Brass

70

Drums

Plinky

Bassline

Clavwah

Brass

72

Drums

Plinky

Plinky notation for measures 72-75. It is written on a treble clef staff with a key signature of one sharp (F#). The notation consists of eighth notes with stems pointing down, grouped in pairs across four measures.

Bassline

Bassline notation for measures 72-75. It is written on a bass clef staff with a key signature of one sharp (F#). The notation consists of eighth notes with stems pointing up, grouped in pairs across four measures.

Clavwah

Clavwah notation for measures 72-75. It is written on a bass clef staff with a key signature of one sharp (F#). The notation consists of eighth notes with stems pointing up, grouped in pairs across four measures.

Brass

Brass notation for measures 72-75. It is written on a treble clef staff with a key signature of one sharp (F#). The notation consists of eighth notes with stems pointing down, grouped in pairs across four measures.

74

76

Drums

Plinky

Plinky notation for measures 76-79. The notation is on a single treble clef staff. It consists of a continuous sequence of eighth notes with stems pointing down. The notes are grouped in pairs, with a slash and a dot (/:/) between each pair, indicating a plinked sound. The key signature has one sharp (F#).

Epiano

Epiano notation for measures 76-79. The notation is on a single treble clef staff. It consists of four chords, each represented by a vertical line with a sharp sign (#) and a note head. The chords are positioned at the beginning, middle, and end of the measures, with a slash and a dot (/:/) between them, indicating a plinked sound.

78

WindChim

Drums

Plinky

WahGuitr

GutrStab

Bassline

Epiano

Clavwah

HiBrass

ReString

Brass

Strings

GPiano

80

WindChim

Drums

WahGuitr

Bassline

Epiano

ReString

Strings

GPiano

82

WindChim

Drums

WahGuitr

Bassline

Epiano

ReString

Strings

GPiano

Detailed description of the musical score: The score is for page 38, starting at measure 82. It consists of eight staves. The WindChim staff has a treble clef and a few notes in measure 83. The Drums staff shows a complex rhythmic pattern with 'x' marks for cymbals and dots for other drums. The WahGuitr staff has a treble clef and a key signature of one sharp (F#), with a few notes in measure 82. The Bassline staff has a bass clef and a key signature of one sharp, with a melodic line. The Epiano staff has a bass clef and a key signature of one sharp, with a few notes in measure 83, including a triplet. The ReString staff has a grand staff (treble and bass clefs) and a key signature of one sharp, with a long sustained note in measure 83. The Strings staff has a bass clef and a key signature of one sharp, with a long sustained note in measure 83. The GPiano staff has a treble clef and a key signature of one sharp, with a melodic line in measure 82 and a long sustained note in measure 83.

84

WindChim

Drums

WahGuitr

Bassline

Epiano

ReString

Ascendin

Strings

GPiano

86

88

90

92

94

Drums

Plinky

WahGuitr

GutrStab

Bassline

Epiano

Clavwah

HiBrass

ReString

Brass

Strings

GPiano

96

98

Drums

Plinky

Bassline

Epiano

Clavwah

Brass

Strings

100

102

Drums

Plinky

Bassline

Epiano

Brass

Strings

104

Drums

Bassline

Brass

Strings

106

Drums

Bassline

Brass

Strings

108

Drums

Bassline

Brass

110

♩ = 118,200050

21 2

27

22

53

2 22

80

2

84

27

Spice Girls - Who Do You Think You Are

Drums

♩ = 118,200050

5

8

11

14

17

20

23

26

29

V.S.

32

35

38

41

44

47

50

53

56

59

Drums

62

65

68

71

74

77

79

82

85

88

V.S.

91

94

97

100

103

106

109

Plinky

Spice Girls - Who Do You Think You Are

♩ = 118,200050

5

7

9

11

13

15

8

8

Plinky

31

33

35

37

39

41

51

61

63

65

67

69

71

73

75

77

87

89

91

93

95

97

99

101

102

♩ = 118, 200050

4 8 8

24

31

54

67

84

♩ = 118,200050

7

39

67

87

Spice Girls - Who Do You Think You Are

Bassline

♩ = 118,200050

4

9

13

17

21

25

28

32

36

40

V.S.

44

48

52

55

59

63

67

74

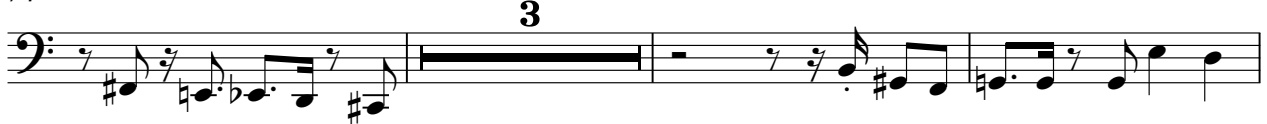

80

83

Spice Girls - Who Do You Think You Are

Epiano

♩ = 118,200050

Measures 14-17. The treble line has rests, and the bass line continues with the accompaniment.

27

2

2

33

37

42

46

50

2

2

56

2

62

2

66

2

8

78

3

81

2

2

3

2

87

91

95

99

102

Spice Girls - Who Do You Think You Are

Clavwah

♩ = 118,200050

39

4

4

47

8

8

59

64

4

4

72

4

4

79

8

8

91

96

100

HiBrass

Spice Girls - Who Do You Think You Are

♩ = 118,200050

4 8

17

2 8

31

8 4 2

48

8 8

67

8 4 8

87

8 17

ReString

Spice Girls - Who Do You Think You Are

♩ = 118,200050

4 8 8

4 8 8

24

8

8

39

4 8

4 8

56

8 8 4

8 8 4

79

8

86

8 17

Spice Girls - Who Do You Think You Are

Brass

♩ = 118,200050

4

8

10

12

14

8

8

32

36

40

42

8

8

Brass

59

63

67

70

72

74

88

92

96

98

100

102

104

106

108

110

♩ = 118,200050

8

57

85

Spice Girls - Who Do You Think You Are

Strings

♩ = 118,200050

4

12

27

36

51

59

67

84

93

101

GPiano

Spice Girls - Who Do You Think You Are

♩ = 118,200050

4 8 8

24

30

8 4 8

53

59

8 8 4

82

86

8 17