

♩ = 70,004478

Flute

Percussion

Jazz Guitar

Kora

Electric Bass

♩ = 70,004478

Viola

Solo

3

Fl.

Perc.

J. Gtr.

Kora

E. Bass

Vla.

Solo

4

Fl.

Perc.

J. Gtr.

Kora

E. Bass

Vla.

Solo

5

Fl.

Perc.

J. Gtr.

Kora

E. Bass

Vla.

Solo

6

Fl.

Perc.

J. Gtr.

Kora

E. Bass

Vla.

Solo

7

Fl.

Perc.

J. Gtr.

Kora

E. Bass

Vla.

Solo

8

Fl.

Perc.

J. Gtr.

Kora

E. Bass

Vla.

Solo

9

Fl.

Perc.

J. Gtr.

Kora

E. Bass

Vla.

Solo

10

Fl.

Perc.

J. Gtr.

Kora

E. Bass

Solo

11

Perc. Kora E. Bass Solo

12

Perc. Kora E. Bass Solo

13

Perc. Kora E. Bass Solo

14

Perc.

Kora

E. Bass

Solo

15

Perc.

Kora

E. Bass

Solo

16

Perc.

Kora

E. Bass

Solo

17

Perc.

Kora

E. Bass

Solo

18

Perc.

Kora

E. Bass

Vla.

Solo

19

Perc.

Kora

E. Bass

Vla.

Solo

20

Perc.

Kora

E. Bass

Vla.

Solo

21

Perc.

Kora

E. Bass

Vla.

Solo

22

Perc.

Kora

E. Bass

Vla.

Solo

23

Perc. Kora E. Bass Vla. Solo

24

Perc. Kora E. Bass Vla. Solo

25

Perc.

Kora

E. Bass

Vla.

Solo

26

Perc.

Kora

E. Bass

Vla.

Solo

27

Perc.

Kora

E. Bass

Vla.

Solo

28

Perc.

Kora

E. Bass

Vla.

Solo

29

Perc.

Kora

E. Bass

Vla.

Solo

30

Perc.

Kora

E. Bass

Vla.

Solo

31

Perc.

Kora

E. Bass

Vla.

Solo

32

Perc.

Kora

E. Bass

Vla.

Solo

33

Perc.

Kora

E. Bass

Vla.

Solo

34

Perc.

Kora

E. Bass

Vla.

Solo

36

Perc.

Kora

E. Bass

Solo

37

Perc.

Kora

E. Bass

Solo

38

Perc.

Kora

E. Bass

Solo

39

Perc.

Kora

E. Bass

Solo

40

Perc.

Kora

E. Bass

Solo

41

Perc.

Kora

E. Bass

Solo

42

Perc.

Kora

E. Bass

Solo

43

Perc.

Kora

E. Bass

Vla.

Solo

44

Perc.

Kora

E. Bass

Vla.

Solo

45

Perc.

Kora

E. Bass

Vla.

Solo

46

Perc.

Kora

E. Bass

Vla.

Solo

47

Perc.

Kora

E. Bass

Vla.

Solo

48

Perc.

Kora

E. Bass

Vla.

Solo

49

Perc.

Kora

E. Bass

Vla.

Solo

50

Perc.

Kora

E. Bass

Vla.

Solo

51

Perc.

Kora

E. Bass

Vla.

Solo

52

Perc.

Kora

E. Bass

Vla.

Solo

53

Perc.

Kora

E. Bass

Vla.

Solo

54

Perc.

Kora

E. Bass

Vla.

Solo

55

Perc.

Kora

E. Bass

Vla.

Solo

56

Perc.

Kora

E. Bass

Vla.

Solo

57

Perc.

Kora

E. Bass

Vla.

Solo

58

Perc.

Kora

E. Bass

Vla.

Solo

59

Perc.

Kora

E. Bass

Vla.

Solo

60

Perc. Kora E. Bass Vla. Solo

61

Perc. Kora E. Bass Vla. Solo

62

Perc. Kora E. Bass Vla. Solo

63

Perc. Kora E. Bass Vla. Solo

64

Perc. Kora E. Bass Vla. Solo

65

Perc. Kora E. Bass Vla. Solo

66

Perc.

Kora

E. Bass

Vla.

Solo

67

Perc.

Kora

E. Bass

Vla.

Solo

68

# Flute

♩ = 70,004478

5

8

10

60

# Percussion

♩ = 70,004478

4

6

8

10

12

14

16

18

20

V.S.

Percussion

22

24

26

28

30

32

34

36

38

40

42

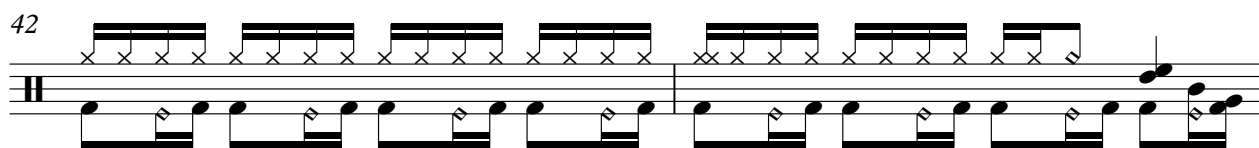

44

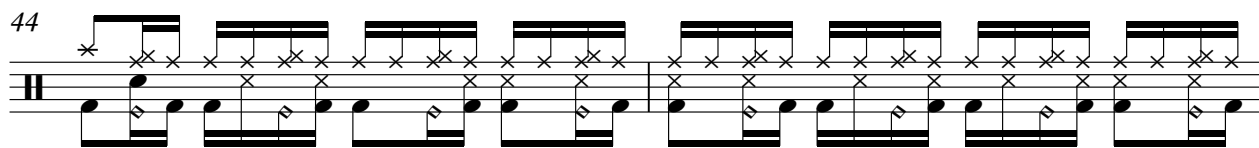

46

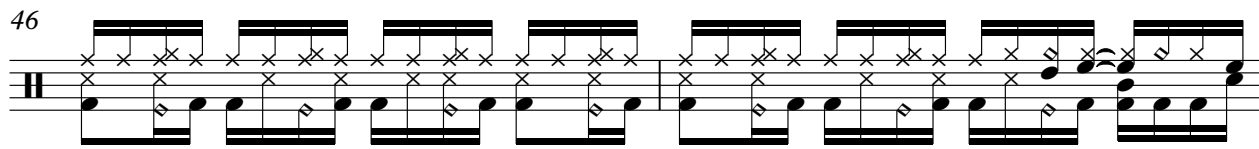

48

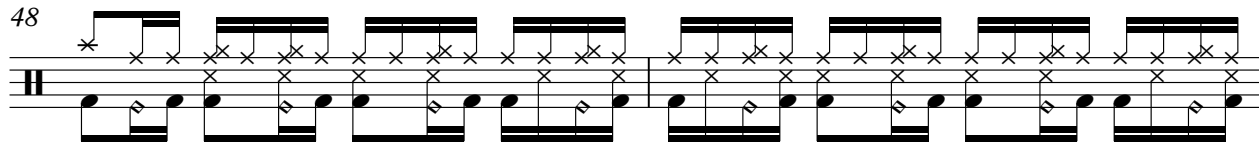

50

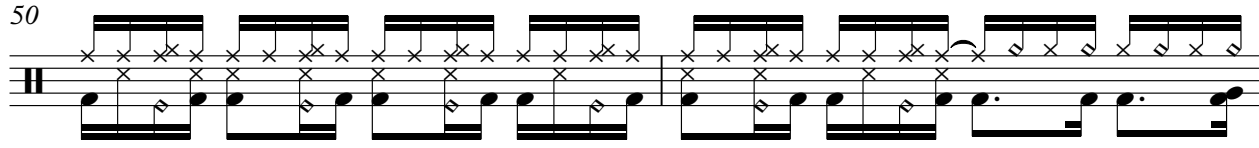

52

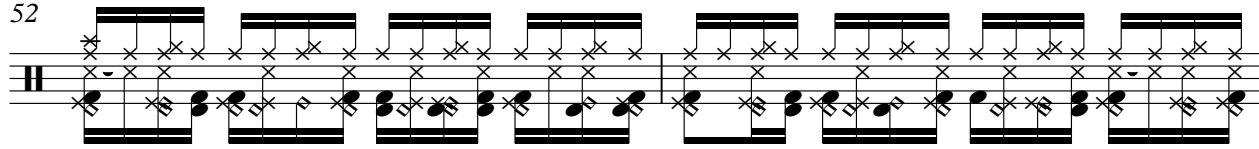

54

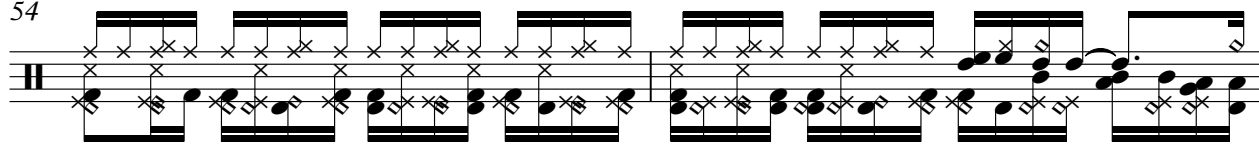

56

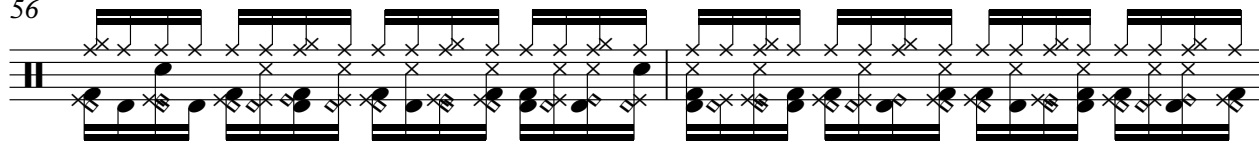

58

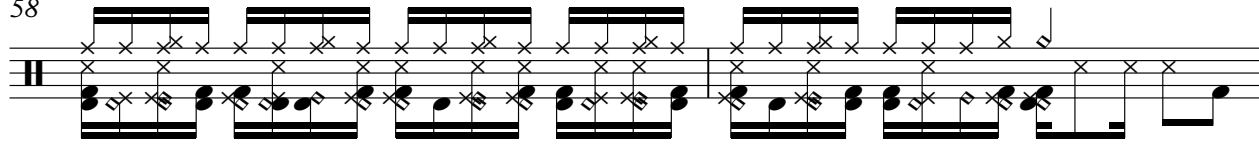

60

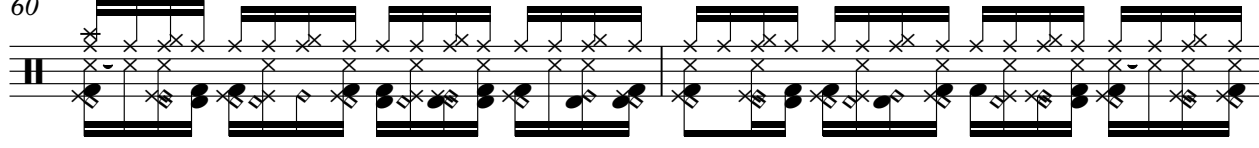

V.S.

Percussion

62

64

66

67

# Jazz Guitar

♩ = 70,004478

5

8

10

60

Kora

$\text{♩} = 70,004478$

4

6

8

10

12

14

16

18

20

V.S.

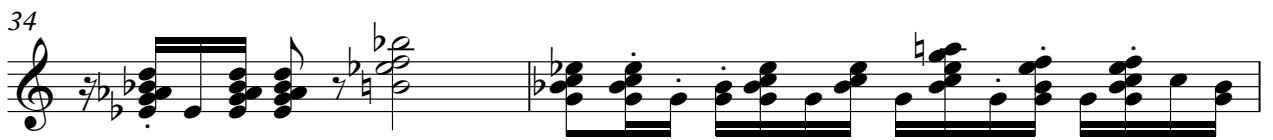

42

44

46

48

50

52

54

56

58

60

V.S.

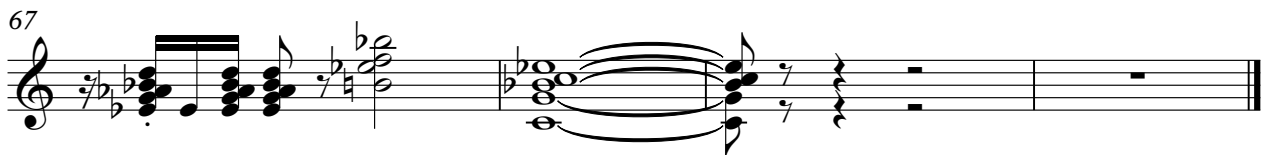

# Electric Bass

♩ = 70,004478

4

7

10

13

16

19

22

25

28

V.S.

31

34

37

40

43

46

49

52

55

58

61

64

66

Viola

♩ = 70,004478

V.S.

2

60

Viola

63

3

66

3

7

68

Solo

♩ = 70,004478

4

6

8

11

12

14

16

18

20

V.S.

v.s.

65

67
