

Emlio e Eduardo - Fungado na Nuca

♩ = 80,000000

3

5

7

10

Perc.

E. Gtr.

E. Bass

Band.

Band.

S. Bass

FX 5

13

Tbn.

Perc.

E. Gtr.

E. Bass

Band.

Band.

S. Bass

Tape Smp. Brs

FX 5

15

Tbn.

Perc.

E. Gtr.

E. Bass

Band.

S. Bass

Tape Smp. Brs

FX 5

17

Tbn.

Perc.

E. Gtr.

E. Bass

Band.

S. Bass

Tape Smp. Brs

20

Tbn.

Perc.

E. Gtr.

E. Bass

Band.

Band.

S. Bass

Tape Smp. Brs

FX 5

23

Tbn.

Perc.

E. Gtr.

E. Bass

Band.

Band.

S. Bass

Tape Smp. Brs

FX 5

25

Tbn.

Perc.

E. Gtr.

E. Bass

Band.

S. Bass

Tape Smp. Brs

FX 5

28

Tbn.

Perc.

E. Gtr.

E. Bass

Band.

S. Bass

Tape Smp. Brs

FX 5

30

Tbn.

Perc.

E. Gtr.

E. Bass

Band.

S. Bass

Tape Smp. Brs

33

Perc.

E. Gtr.

E. Bass

Band.

Band.

S. Bass

35

Tbn.  
Perc.  
E. Gtr.  
E. Bass  
Band.  
Band.  
S. Bass  
Tape Smp. Brs  
FX 5

38

Tbn.  
Perc.  
E. Gtr.  
E. Bass  
Band.  
S. Bass  
Tape Smp. Brs  
FX 5

40

Tbn.

Perc.

E. Gtr.

E. Bass

Band.

S. Bass

Tape Smp. Brs

FX 5

43

Tbn.

Perc.

E. Gtr.

E. Bass

Band.

Band.

S. Bass

Tape Smp. Brs

FX 5

46

Tbn.

Perc.

E. Gtr.

E. Bass

Band.

Band.

S. Bass

Tape Smp. Brs

FX 5

48

Tbn.

Perc.

E. Gtr.

E. Bass

Band.

Band.

S. Bass

Tape Smp. Brs

FX 5

50

Tbn.

Perc.

E. Gtr.

E. Bass

Band.

Band.

S. Bass

Tape Smp. Brs

FX 5

52

Tbn.

Perc.

E. Gtr.

E. Bass

Band.

Band.

S. Bass

Tape Smp. Brs

FX 5

54

Tbn.

Perc.

E. Gtr.

E. Bass

Band.

Band.

S. Bass

Tape Smp. Brs

FX 5

56

Tbn.

Perc.

E. Gtr.

E. Bass

Band.

Band.

S. Bass

Tape Smp. Brs

FX 5

58

Tbn.

Perc.

E. Gtr.

E. Bass

Band.

Band.

S. Bass

Tape Smp. Brs

FX 5

60

Tbn.

Perc.

E. Gtr.

E. Bass

Band.

Band.

S. Bass

Tape Smp. Brs

FX 5

62

Tbn.  
Perc.  
E. Gtr.  
E. Bass  
Band.  
Band.  
S. Bass  
Tape Smp. Brs  
FX 5

This section of the score covers measures 62 and 63. It features a variety of instruments: Tbn. (Tuba), Perc. (Percussion), E. Gtr. (Electric Guitar), E. Bass (Electric Bass), two Band parts (likely Horns), S. Bass (Saxophone Bass), Tape Smp. Brs (Tape Samples/Brass), and FX 5 (Effects). The Tbn. part has a triplet of eighth notes in measure 62 and another in measure 63. The Perc. part has a consistent rhythmic pattern of eighth notes. The E. Gtr. part has a rhythmic pattern of eighth notes with a triplet in measure 63. The E. Bass part has a simple bass line. The Band parts have complex rhythmic patterns. The S. Bass part has a complex rhythmic pattern. The Tape Smp. Brs part has a complex rhythmic pattern. The FX 5 part has a simple bass line.

64

Tbn.  
Perc.  
E. Gtr.  
E. Bass  
Band.  
Band.  
S. Bass  
Tape Smp. Brs  
FX 5

This section of the score covers measures 64 and 65. It features the same instruments as the previous section. The Tbn. part has a long note in measure 64 and a triplet of eighth notes in measure 65. The Perc. part has a consistent rhythmic pattern of eighth notes. The E. Gtr. part has a rhythmic pattern of eighth notes. The E. Bass part has a simple bass line. The Band parts have complex rhythmic patterns. The S. Bass part has a complex rhythmic pattern. The Tape Smp. Brs part has a complex rhythmic pattern. The FX 5 part has a simple bass line.

66

Tbn.

Perc.

E. Gtr.

E. Bass

Band.

S. Bass

Tape Smp. Brs

# Emlio e Eduardo - Fungado na Nuca

Trombone

♩ = 80,000000

dyolnei@hotmail.com 1407 e 8849 5567

4

7

10

16

20

23

26

29

31

Trombone

37

41

45

48

50

53

56

58

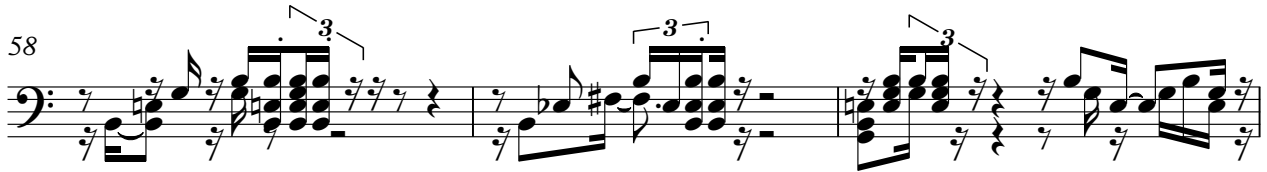

61

64

# Emlio e Eduardo - Fungado na Nuca

## Percussion

♩ = 80,000000

3

5

7

9

11

14

16

18

21

V.S.

Percussion

23

25

27

29

31

33

35

37

39

41

Percussion

44

47

49

51

53

55

57

59

61

63

V.S.

4

### Percussion

65

67

♩ = 80,000000

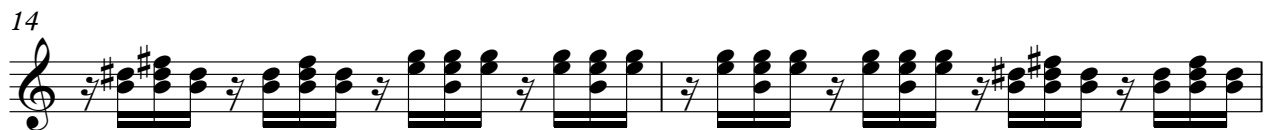
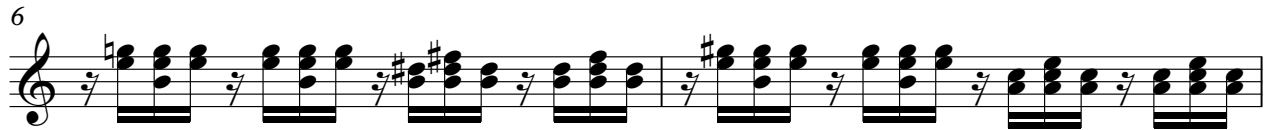

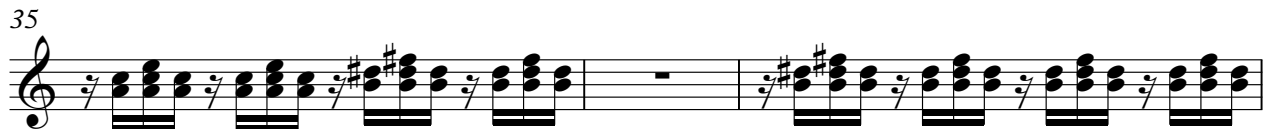
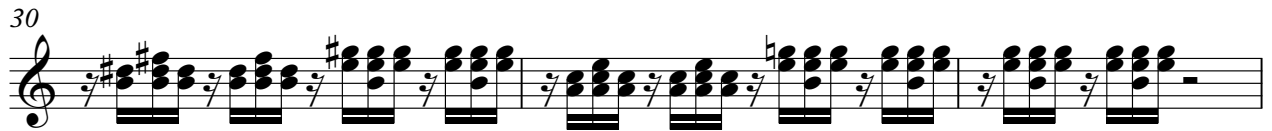

# Emlio e Eduardo - Fungado na Nuca

Electric Bass

♩ = 80,000000

V.S.

34

37

40

43

47

50

53

56

59

62

66

Bandoneon

Emlio e Eduardo - Fungado na Nuca

♩ = 80,000000

4

6

8

10

12

14

16

V.S.

35

37

39

41

43

46

48

50

52

54

V.S.

56

58

60

62

64

66

67

Bandoneon

Emlio e Eduardo - Fungado na Nuca

♩ = 80,000000

44

3

48

3

51

3

54

3

57

3

60

3

63

4

# Emlio e Eduardo - Fungado na Nuca

Synth Bass

♩ = 80,000000

- Measure 1: G2, B1, D2
- Measure 2: G2, B1, D2
- Measure 3: G2, B1, D2
- Measure 4: G2, B1, D2
- Measure 5: G2, B1, D2
- Measure 6: G2, B1, D2
- Measure 7: G2, B1, D2
- Measure 8: G2, B1, D2
- Measure 9: G2, B1, D2
- Measure 10: G2, B1, D2
- Measure 11: G2, B1, D2
- Measure 12: G2, B1, D2
- Measure 13: G2, B1, D2
- Measure 14: G2, B1, D2
- Measure 15: G2, B1, D2
- Measure 16: G2, B1, D2
- Measure 17: G2, B1, D2
- Measure 18: G2, B1, D2
- Measure 19: G2, B1, D2
- Measure 20: G2, B1, D2
- Measure 21: G2, B1, D2

V.S.

2

Synth Bass

23

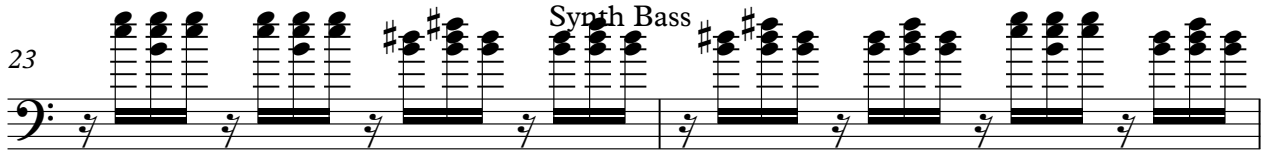

25

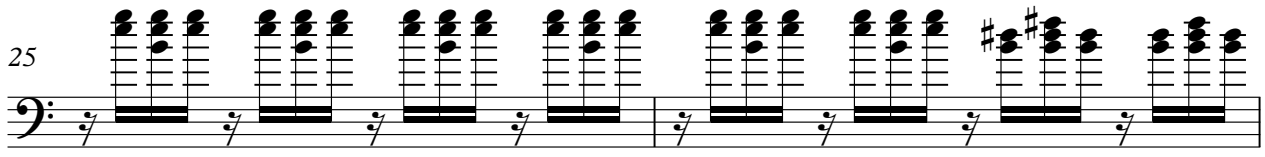

27

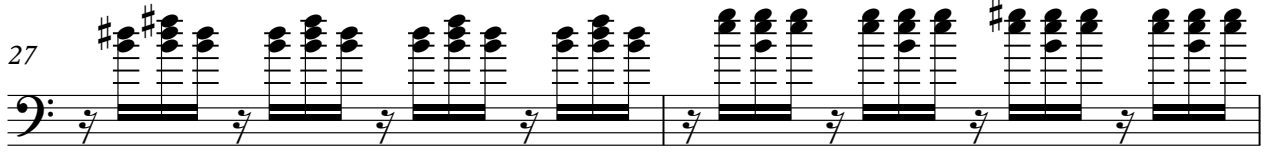

29

31

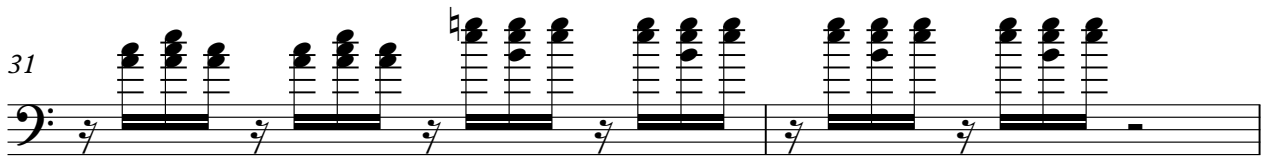

33

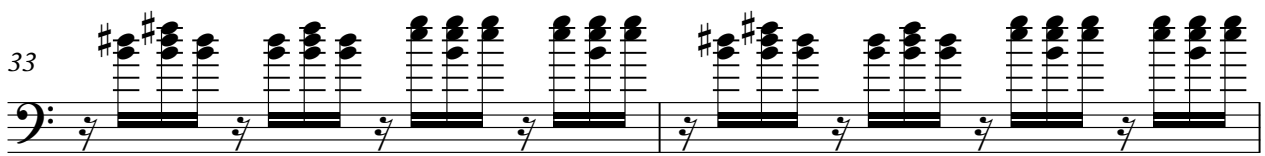

35

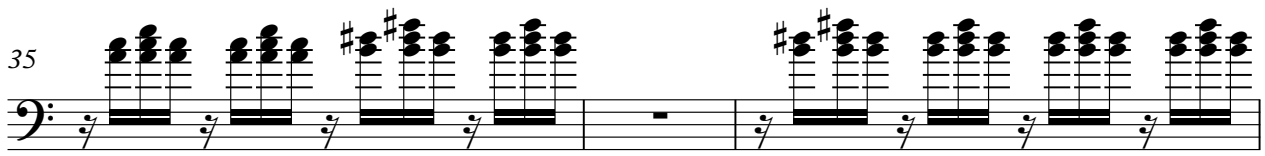

38

40

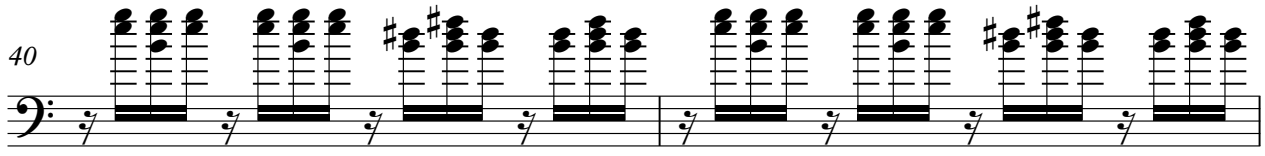

42

Synth Bass

45

47

49

51

53

55

57

59

61

63

V.S.

4

65

Synth Bass

67

# Emlio e Eduardo - Fungado na Nuca

## Tape Sampler Keyboard [Brass]

♩ = 80,000000

18

22

24

27

30

33

40

45

48

51

54

57

60

Tape Sampler Keyboard [Brass]

63

66

♩ = 80,000000

7

12

17

3

24

7

36

40

3

46

52

58

62

4