

Emma Bunton and Tin Tin Out - What I Am

♩ = 89,000038

Flute

Percussion

Jazz Guitar

Jazz Guitar

Electric Guitar

Electric Guitar

Electric Guitar

Fretless Electric Bass

Alto

Percussive Organ

Rock Organ

Reverse Cymbals

FX 4 (Atmosphere)

Solo

♩ = 89,000038

This musical score is divided into four systems, each marked with a double bar line on the left. The instruments and their parts are as follows:

- System 5:** Percussion has a more complex pattern with many rests. J. Gtr. and E. Gtr. continue. E. Bass (Electric Bass) enters with a simple bass line. Rev. Cym. (Reverse Cymbal) has a single note with a long sustain.
- System 6:** Fl. (Flute) enters with a melodic line. Percussion continues. J. Gtr. and E. Gtr. continue. E. Bass continues. Rev. Cym. has a single note with a long sustain.

8

Fl. Perc. J. Gtr. E. Gtr. E. Bass

10

Fl. Perc. J. Gtr. E. Gtr. E. Bass

12

Fl. Perc. J. Gtr. E. Gtr. E. Bass

14

Fl.
Perc.
J. Gtr.
E. Gtr.
E. Gtr.
E. Bass

16

Fl.
Perc.
J. Gtr.
E. Gtr.
E. Gtr.
E. Bass

18

Fl.
Perc.
J. Gtr.
E. Gtr.
E. Gtr.
E. Bass

20

Fl.

Perc.

J. Gtr.

E. Gtr.

E. Gtr.

E. Bass

Organ

22

Fl.

Perc.

E. Gtr.

E. Bass

Perc. Organ

FX 4

24

Fl.

Perc.

E. Bass

Perc. Organ

Rev. Cym.

FX 4

26

Fl.

Perc.

J. Gtr.

E. Gtr.

E. Gtr.

E. Bass

Organ

Rev. Cym.

28

Fl.

Perc.

J. Gtr.

E. Gtr.

E. Gtr.

E. Bass

30

Fl.

Perc.

J. Gtr.

E. Gtr.

E. Gtr.

E. Bass

32

Fl.

Perc.

J. Gtr.

E. Gtr.

E. Gtr.

E. Bass

Organ

34

Fl.

Perc.

J. Gtr.

E. Gtr.

E. Gtr.

E. Bass

36

Fl.

Perc.

J. Gtr.

E. Gtr.

E. Gtr.

E. Bass

38

Fl.

Perc.

J. Gtr.

E. Gtr.

E. Gtr.

E. Bass

40

Fl.

Perc.

J. Gtr.

E. Gtr.

E. Gtr.

E. Bass

Organ

Rev. Cym.

42

Fl.

Perc.

E. Gtr.

E. Bass

Perc. Organ

Rev. Cym.

FX 4

44

Fl.

Perc.

E. Bass

Perc. Organ

FX 4

46

Fl.

Perc.

E. Bass

Perc. Organ

FX 4

48

Fl.

Perc.

E. Bass

Perc. Organ

Rev. Cym.

FX 4

50

Fl.

Perc.

J. Gtr.

E. Gtr.

E. Gtr.

E. Bass

Organ

Rev. Cym.

52

Fl.

Perc.

J. Gtr.

E. Gtr.

E. Gtr.

E. Bass

54

Fl.

Perc.

J. Gtr.

E. Gtr.

E. Gtr.

E. Bass

56

Fl.

Perc.

J. Gtr.

E. Gtr.

E. Gtr.

E. Bass

58

Fl.

Perc.

E. Gtr.

E. Bass

Perc. Organ

FX 4

60

Fl.

Perc.

J. Gtr.

E. Bass

Perc. Organ

FX 4

62

Fl.

Perc.

J. Gtr.

J. Gtr.

E. Gtr.

E. Gtr.

E. Gtr.

E. Bass

64

Perc.

J. Gtr.

J. Gtr.

E. Gtr.

E. Gtr.

E. Gtr.

E. Bass

66

68

70

Fl.

Perc.

E. Gtr.

E. Bass

Perc. Organ

Rev. Cym.

FX 4

72

Fl.

Perc.

E. Bass

Perc. Organ

Rev. Cym.

FX 4

74

Fl.

Perc.

J. Gtr.

E. Gtr.

E. Gtr.

E. Bass

A.

Organ

Rev. Cym.

Solo

Detailed description of the musical score: The score is for measures 74, 75, and 76. Measure 74 starts with a key signature of one flat (Bb) and a common time signature. The Flute part has a melodic line with eighth notes and slurs. The Percussion part features a complex rhythmic pattern with many 'x' marks above the notes, indicating specific techniques. The Jazz Guitar part has a simple eighth-note pattern. The Electric Guitar part has a melodic line with a triplet in measure 75. The Electric Bass part has a steady eighth-note accompaniment. The Alto Saxophone part has a melodic line with eighth notes. The Organ part is mostly silent, with some notes in measure 76. The Reverberating Cymbal part has a single note in measure 74. The Solo part has a melodic line with eighth notes.

76

Fl.

Perc.

J. Gtr.

E. Gtr.

E. Gtr.

E. Bass

A.

Solo

78

Fl.

Perc.

J. Gtr.

E. Gtr.

E. Gtr.

E. Bass

A.

Solo

80

Fl.

Perc.

J. Gtr.

E. Gtr.

E. Gtr.

E. Bass

A.

Organ

Rev. Cym.

Solo

82

Fl.

Perc.

J. Gtr.

E. Gtr.

E. Gtr.

E. Bass

A.

Rev. Cym.

Solo

84

Fl.

Perc.

J. Gtr.

E. Gtr.

E. Gtr.

E. Bass

A.

Solo

85

Fl.

Perc.

J. Gtr.

E. Gtr.

E. Gtr.

E. Bass

A.

Rev. Cym.

Solo

Emma Bunton and Tin Tin Out - What I Am

Flute

♩ = 89,000038

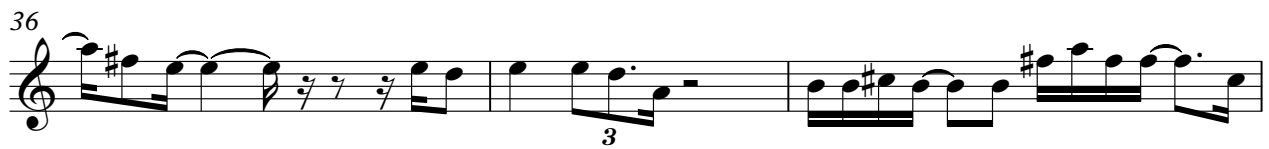

V.S.

Flute

84

Emma Bunton and Tin Tin Out - What I Am

Percussion

$\text{♩} = 89,000038$

3

4

5

6

8

10

12

14

16

V.S.

Percussion

38

40

42

44

46

48

50

52

54

56

V.S.

Percussion

Percussion

78

80

82

84

♩ = 89,000038

60

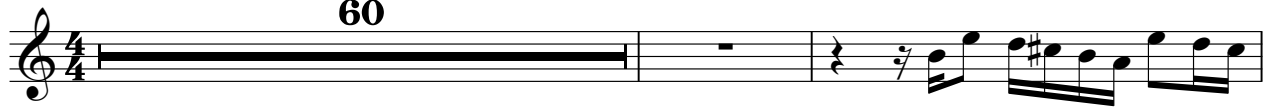

63

66

68

18

♩ = 89,000038

5

9

13

17

21 **4**

28

32

36

39 **8**

50

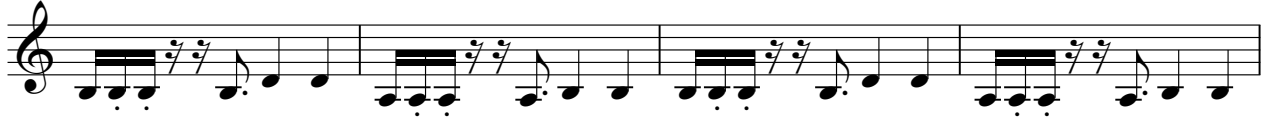

54

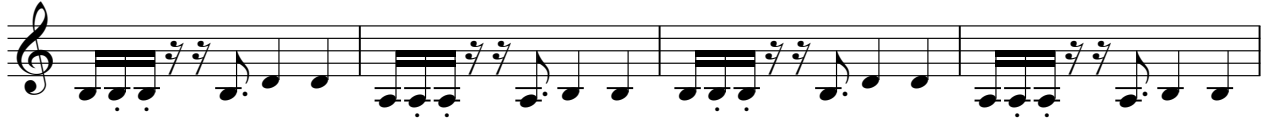

58

65

69

76

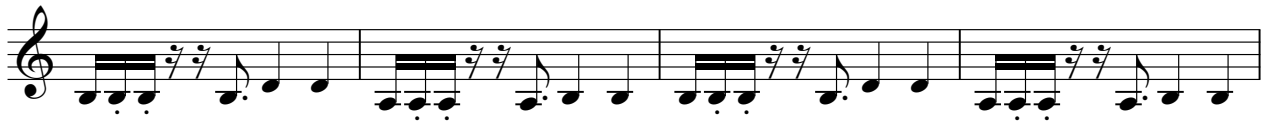

80

84

♩ = 89,000038

12

19

8

33

41

20

65

68

18

Emma Bunton and Tin Tin Out - What I Am

Electric Guitar

♩ = 89,000038

4

6

8

10

12

14

16

18

20

V.S.

23 **3**

28

30

32

34

36

38

40

43 **7**

51

53

55

57

62

64

66

68

69

74

76

78

80

82

84

Electric Guitar

Emma Bunton and Tin Tin Out - What I Am

♩ = 89,000038

24

28

50

54

58

65

69

76

80

83

2

♩ = 89,000038

35

38

41

44

47

50

53

56

59

62

65

68

71

74

77

80

83

85

Alto

Emma Bunton and Tin Tin Out - What I Am

♩ = 89,000038

73

76

80

83

3

Percussive Organ

Emma Bunton and Tin Tin Out - What I Am

♩ = 89,000038

21 16

42

42

50

8 8

70

70 14

Rock Organ

Emma Bunton and Tin Tin Out - What I Am

♩ = 89,000038

19 6

28 4 7 10

51 23

76 5 6

Reverse Cymbals

Emma Bunton and Tin Tin Out - What I Am

♩ = 89,000038

3 18

26

14 6

50

18 2

74

6

83

2

♩ = 89,000038

21

24

42

45

48

58

61

71

73

16

8

8

14

Solo

Emma Bunton and Tin Tin Out - What I Am

♩ = 89,000038 **73**

77

82
