

Stacie Orrico - I promise (I will)

♩ = 80,000000

Panpipes

Percussion

Jazz Guitar

Electric Guitar

Sitar

5-string Electric Bass

Electric Piano

Synth Strings

Lead 1 (Square)

FX 5 (Brightness)

Solo

Solo

Telephone

Will I always be

PsmPlayer V5.0

All rights reserved

3

Pan.

Perc.

J. Gtr.

E. Bass

E. Piano

Solo

Tel.

there for you when you need some one will I be

5

Pan.

Perc.

J. Gtr.

E. Bass

E. Piano

Solo

that one you need? Will I do all my best

7

Pan.

Perc.

J. Gtr.

E. Bass

E. Piano

Solo

to to protect you? When the

9

Pan.

Perc.

J. Gtr.

E. Bass

E. Piano

Syn. Str.

Solo

tears get near your eyes will I be

11

Pan.

Perc.

J. Gtr.

E. Bass

E. Piano

Syn. Str.

FX 5

Solo

the one that's by your side? Will I be

13

Pan.

Perc.

J. Gtr.

E. Bass

E. Piano

Syn. Str.

Lead 1

FX 5

Solo

there when you call me in the middle of the night? Will I keep

15

Pan.

Perc.

J. Gtr.

E. Bass

E. Piano

Syn. Str.

Lead 1

FX 5

Solo

the rain from fall ing down in to your light? I prom

17

Pan.

Perc.

J. Gtr.

E. Bass

E. Piano

Syn. Str.

Lead 1

FX 5

Solo

ise I prom ise I prom ise I will.

19

Pan.

Perc.

J. Gtr.

Sit.

E. Bass

E. Piano

Syn. Str.

Lead 1

FX 5

Solo

20

Perc. J. Gtr. Sit. E. Bass E. Piano Syn. Str. Lead 1 FX 5

3 3 6 6

Detailed description of the musical score: The score is for a multi-instrumental piece. It starts at measure 20. The Percussion part features a complex rhythmic pattern with triplets and rests. The J. Gtr. (Jazz Guitar) part has a melodic line with slurs and rests. The Sit. (Sitar) part has a simple melodic line with rests. The E. Bass (Electric Bass) part has a simple melodic line with rests. The E. Piano (Electric Piano) part has a simple melodic line with rests. The Syn. Str. (Synthesizer Strings) part has a simple melodic line with rests. The Lead 1 part has a melodic line with slurs and rests. The FX 5 part has a simple melodic line with rests. The score includes various musical notations such as triplets, slurs, and rests.

21

Pan.

Perc.

J. Gtr.

E. Bass

E. Piano

Lead 1

Solo

Will I take ten der care of you take your dark

23

Pan.

Perc.

J. Gtr.

Sit.

E. Bass

E. Piano

Solo

est night and make it bright for you?

25

Pan.

Perc.

J. Gtr.

Sit.

E. Bass

E. Piano

Solo

Will I be there to make you strong and to lean

27

Pan.

Perc.

J. Gtr.

E. Bass

E. Piano

Syn. Str.

Solo

on when this world has turned so cold?

29

Pan.

Perc.

J. Gtr.

E. Bass

E. Piano

Syn. Str.

Solo

Will I be the one that's there

31

Pan.

Perc.

J. Gtr.

E. Bass

E. Piano

Syn. Str.

FX 5

Solo

to hold? Will I be there when you call me in the

33

Pan.

Perc.

J. Gtr.

E. Bass

E. Piano

Syn. Str.

Lead 1

FX 5

Solo

mid dle of the night? Will I keep the rain from fall ing down in to

35

Pan.

Perc.

J. Gtr.

E. Bass

E. Piano

Syn. Str.

Lead 1

FX 5

Solo

your light? I prom ise I prom

37

Pan.

Perc.

J. Gtr.

Sit.

E. Bass

E. Piano

Syn. Str.

Lead 1

FX 5

Solo

ise I prom ise I will.

39

Pan.

Perc.

J. Gtr.

Sit.

E. Bass

E. Piano

Syn. Str.

Lead 1

FX 5

Solo

Will I be

40

Pan.

Perc.

J. Gtr.

E. Bass

E. Piano

Syn. Str.

Lead 1

FX 5

Solo

there when you call me in the middle of the night? Will I keep

42

Pan.

Perc.

J. Gtr.

E. Bass

E. Piano

Syn. Str.

Lead 1

FX 5

Solo

the rain from fall ing down in to your light? I prom

44

Pan.

Perc.

J. Gtr.

E. Bass

E. Piano

Syn. Str.

Lead 1

FX 5

Solo

ise I prom ise I prom ise I will.

46

Pan.

Perc.

J. Gtr.

Sit.

E. Bass

E. Piano

Syn. Str.

Lead 1

FX 5

Solo

47

Perc. J. Gtr. Sit. E. Bass E. Piano Syn. Str. Lead 1 FX 5 Tel.

48

Pan.

Perc.

J. Gtr.

E. Gtr.

E. Bass

E. Piano

Syn. Str.

Lead 1

FX 5

Solo

Solo

Tel.

And I love you more eve ry day and no

50

Pan.

Perc.

J. Gtr.

E. Gtr.

E. Bass

E. Piano

Syn. Str.

FX 5

Solo

Solo

thing will take that love a way. When you need

52

Pan.

Perc.

J. Gtr.

E. Gtr.

E. Bass

E. Piano

Syn. Str.

FX 5

Solo

Solo

some one I prom ise I'll be there for you.

54

Pan.

Perc.

J. Gtr.

E. Gtr.

E. Bass

E. Piano

Syn. Str.

FX 5

Solo

Solo

For you!

55

Pan.

Perc.

J. Gtr.

E. Gtr.

E. Bass

E. Piano

Syn. Str.

FX 5

Solo

Solo

Tel.

Will be

56

Pan.

Perc.

J. Gtr.

E. Gtr.

E. Bass

E. Piano

Syn. Str.

Lead 1

FX 5

Solo

Solo

Tel.

there when you call me in the middle of the night? Will I keep

58

Pan.

Perc.

J. Gtr.

E. Gtr.

E. Bass

E. Piano

Syn. Str.

Lead 1

FX 5

Solo

Solo

the rain from fall ing down in to your light? I prom

60

Pan.

Perc.

J. Gtr.

E. Gtr.

E. Bass

E. Piano

Syn. Str.

Lead 1

FX 5

Solo

Solo

ise I prom ise I prom ise I will.

62

Pan.

Perc.

J. Gtr.

E. Gtr.

Sit.

E. Bass

E. Piano

Syn. Str.

Lead 1

FX 5

Solo

Solo

63

Pan.

Perc.

J. Gtr.

E. Gtr.

Sit.

E. Bass

E. Piano

Syn. Str.

Lead 1

FX 5

Solo

Solo

Tel.

Will I be

64

Pan.

Perc.

J. Gtr.

E. Gtr.

Sit.

E. Bass

E. Piano

Syn. Str.

Lead 1

FX 5

Solo

Solo

Tel. there when you call me in the middle of the night? Will I keep

66

Pan.

Perc.

J. Gtr.

E. Gtr.

Sit.

E. Bass

E. Piano

Syn. Str.

Lead 1

FX 5

Solo

Solo

the rain from fall ing down in to your light? I prom

68

Pan.

Perc.

J. Gtr.

E. Gtr.

Sit.

E. Bass

E. Piano

Syn. Str.

Lead 1

FX 5

Solo

Solo

ise I prom ise I prom ise I will...

70

Pan.

Perc.

J. Gtr.

E. Gtr.

Sit.

E. Bass

E. Piano

Syn. Str.

Lead 1

FX 5

Solo

Solo

71

Perc. J. Gtr. E. Gtr. Sit. E. Bass E. Piano Syn. Str. Lead 1 FX 5 Solo Tel.

72

Perc.

J. Gtr.

E. Gtr.

Sit.

E. Bass

E. Piano

Syn. Str.

Lead 1

Solo

Tel.

74

Perc.

J. Gtr.

E. Gtr.

Sit.

E. Bass

E. Piano

Syn. Str.

Lead 1

Solo

76

Perc.

J. Gtr.

E. Gtr.

Sit.

E. Bass

E. Piano

Syn. Str.

Lead 1

Solo

78

Perc.

J. Gtr.

E. Gtr.

Sit.

E. Bass

E. Piano

Syn. Str.

Lead 1

Solo

79

Perc.

J. Gtr.

E. Gtr.

Sit.

E. Bass

E. Piano

Syn. Str.

Lead 1

Solo

Tel.

3

3

6

6

80

Perc.

J. Gtr.

E. Gtr.

Sit.

E. Bass

E. Piano

Syn. Str.

Lead 1

Solo

Tel.

82

84

Perc.

J. Gtr.

E. Gtr.

Sit.

E. Bass

E. Piano

Syn. Str.

Lead 1

Solo

86

Musical score for Perc., J. Gtr., E. Gtr., Sit., E. Bass, E. Piano, Syn. Str., Lead 1, and Solo. The score is written for a band and includes various instruments and parts. The Percussion part features a complex rhythmic pattern with 'x' marks indicating specific hits. The J. Gtr. (Jazz Guitar) part has a melodic line with many accidentals. The E. Gtr. (Electric Guitar) part has a melodic line with a long sustain. The Sit. (Sitar) part has a melodic line with a long sustain. The E. Bass (Electric Bass) part has a simple melodic line. The E. Piano (Electric Piano) part has a melodic line with a long sustain. The Syn. Str. (Synthesizer Strings) part has a long sustain. The Lead 1 part has a melodic line with a long sustain. The Solo part has a melodic line with a long sustain.

87

Perc.

J. Gtr.

E. Gtr.

Sit.

E. Bass

E. Piano

Syn. Str.

Lead 1

Solo

3

3

6

6

88

Panpipes

Stacie Orrico - I promise (I will)

♩ = 80,000000

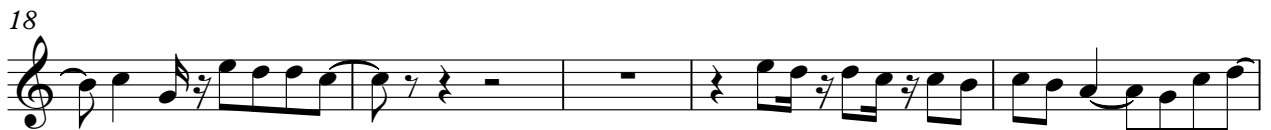

V.S.

42

46

51

56

59

63

66

69

Stacie Orrico - I promise (I will)

Percussion

♩ = 80,000000

4

7

10

13

16

19

21

24

27

V.S.

56

59

62

64

67

70

72

75

78

80

V.S.

4

Percussion

83

86

87

♩ = 80,000000

7

12

16

20

25

28

31

35

39

V.S.

43

47

52

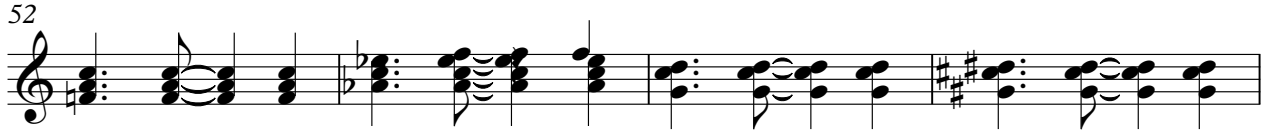

56

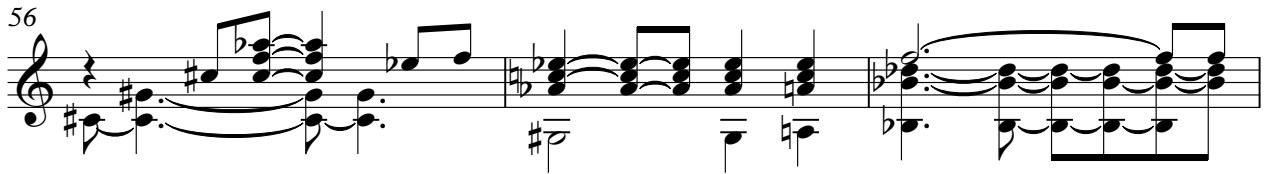

59

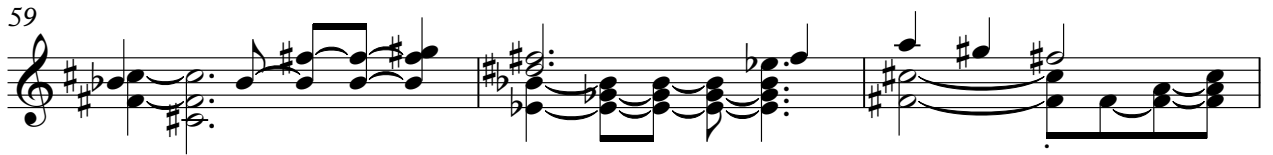

62

65

68

71

74

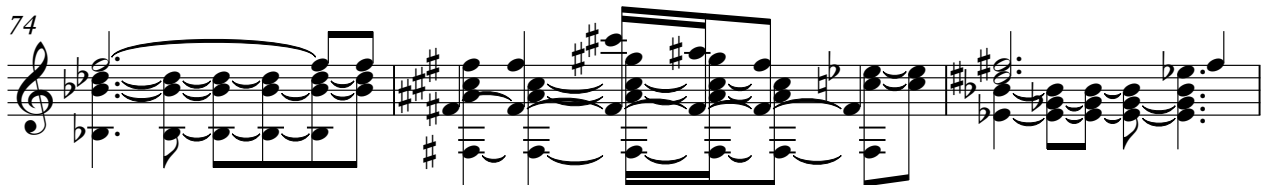

77

80

83

86

♩ = 80,000000

47

54

62

69

76

83

Sitar

Stacie Orrico - I promise (I will)

♩ = 80,000000

18 3

24 12

40 6 14

62

67

73

79

85

5-string Electric Bass Stacie Orrico - I promise (I will)

♩ = 80,000000

7

12

17

23

29

34

40

45

50

V.S.

54

59

64

69

74

79

84

Electric Piano

Stacie Orrico - I promise (I will)

♩ = 80,000000

9

15

20

27

33

V.S.

64

68

72

76

80

84

V.S.

87

Stacie Orrico - I promise (I will)

Synth Strings

♩ = 80,000000

8

15

29

38

47

55

63

70

77

83

Lead 1 (Square) Stacie Orrico - I promise (I will)

♩ = 80,000000

12

18

22

11

38

42

47

6

6

8

58

63

6

6

67

71

6

6

V.S.

2

Lead 1 (Square)

75

79

83

87

♩ = 80,000000

11

15

19

10

32

36

40

44

49

53

57

61

65

69

Stacie Orrico - I promise (I will)

Solo

♩ = 80,000000

47

54

62

69

72

75

77

79

82

84

V.S.

2

Solo

86

87

Stacie Orrico - I promise (I will)

Solo

♩ = 80,000000
PsmPlayer V5.0

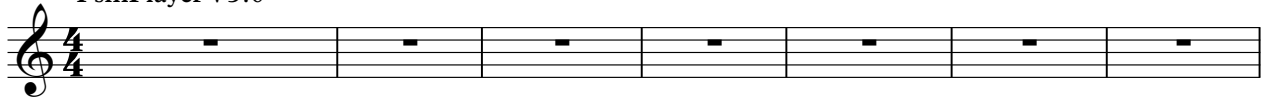

All rights reserved Will I be the one you will be there? Will I be the one you

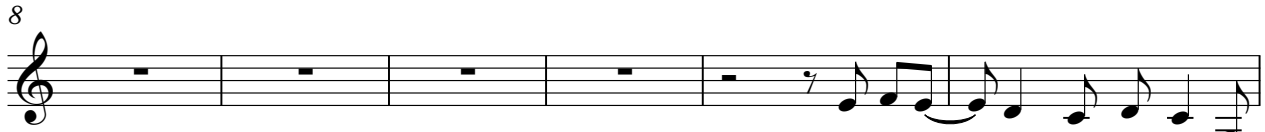

you? Will I be the one you will be there? Will I be the one you call me the

mid dle of the night? Will I keep the fire from falling into your light? I promise I

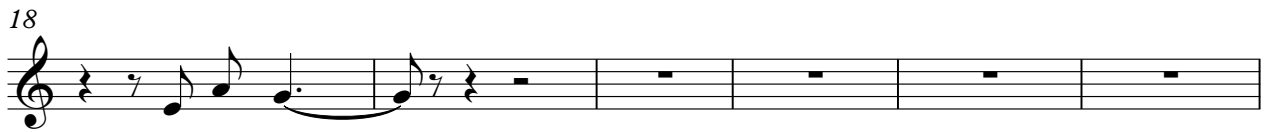

promise I will. Will I be the one you call me the one you call me the

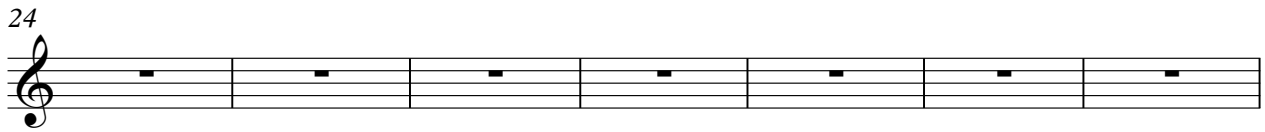

bright? Will I be the one you call me the one you call me the one you call me the

to hold? Will I be the one you call me the one you call me the one you call me the

your light? I promise I will. Will I be the one you call me the one you call me the

the one you call me the one you call me the one you call me the one you call me the

promise I will. Will I be the one you call me the one you call me the one you call me the

49

every day and no thing that love would some one I promise I'll be there for you.

54

You! Will I be there when you call me in the middle of the night? Will I keep

58

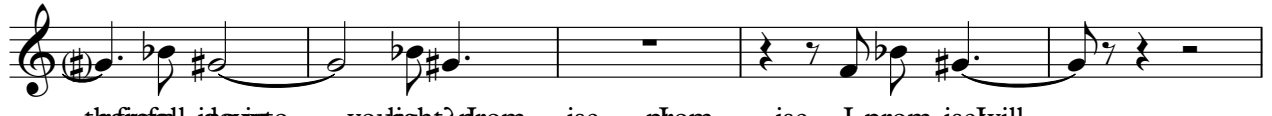

the night? from is from is I promise I will.

63

Will I be there when you call me in the middle of the night? Will I keep the night?

67

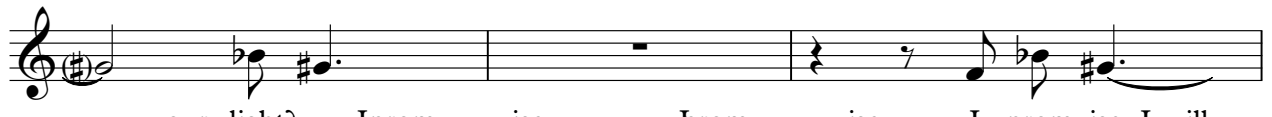

your light? I promise promise I promise I will...

70

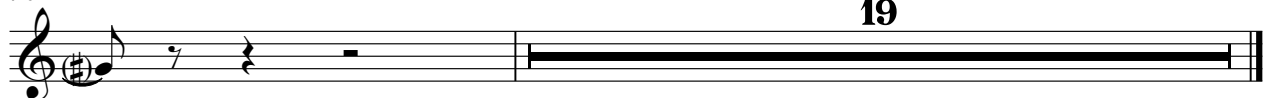

19

Telephone

Stacie Orrico - I promise (I will)

♩ = 80,000000

4/4

4 43

49 6 6

63 6

71 6

79

81 7