

Emmylou Harris - C'est La Vie 1

♩ = 141,001953

Snare

Bassdrum

Crsh. Cymb

Crsh. Cymb

#Clsd. Hih

#Open Hih

#Pdl. Hihat

Pickd. Bas

#Nyl. Steel

Vocal-Lin

#Vlo. Strn

#Pdl. Steel

Overdr. Gtr

#Muted Gt

#Bass Sld

4

Snare

Bassdrum

#Clsd.Hih

Pickd.Bas

#Nyl.Stee

#Vlo.Strn

#Pdl.Stee

#Muted Gt

5

Snare

Bassdrum

#Clsd.Hih

Pickd.Bas

#Nyl.Stee

#Vlo.Strn

#Pdl.Stee

#Muted Gt

6

Snare

Bassdrum

#Clsd.Hih

Pickd.Bas

#Nyl.Stee

#Vlo.Strn

#Pdl.Stee

#Muted Gt

7

Snare

Bassdrum

#Clsd.Hih

Pickd.Bas

#Nyl.Stee

#Vlo.Strn

#Pdl.Stee

#Muted Gt

8

Snare

Bassdrum

#Clsd.Hih

#Open Hih

Pickd.Bas

#Nyl.Stee

#Vlo.Strn

#Pdl.Stee

#Muted Gt

9

Snare

Bassdrum

Crsh. Cymb

#Clsd. Hih

Pickd. Bas

#Nyl. Stee

#Vlo. Strn

#Pdl. Stee

#Muted Gt

10

Snare

Bassdrum

#Clsd.Hih

#Open Hih

Pickd.Bas

#Nyl.Stee

Vocal-Lin

#Vlo.Strn

#Pdl.Stee

#Muted Gt

11

Snare

Bassdrum

#Clsd.Hih

Pickd.Bas

#Nyl.Stee

Vocal-Lin

#Pdl.Stee

#Muted Gt

12

Snare

Bassdrum

#Clsd.Hih

Pickd.Bas

#Nyl.Stee

Vocal-Lin

#Pdl.Stee

#Muted Gt

13

Snare

Bassdrum

#Clsd.Hih

Pickd.Bas

#Nyl.Stee

Vocal-Lin

#Pdl.Stee

#Muted Gt

14

Snare

Bassdrum

#Clsd.Hih

#Open Hih

Pickd.Bas

#Nyl.Stee

Vocal-Lin

#Pdl.Stee

#Muted Gt

15

Snare

Bassdrum

#Clsd.Hih

Pickd.Bas

#Nyl.Stee

Vocal-Lin

#Pdl.Stee

#Muted Gt

16

Snare

Bassdrum

#Clsd.Hih

Pickd.Bas

#Nyl.Stee

Vocal-Lin

#Pdl.Stee

#Muted Gt

17

Snare

Bassdrum

#Clsd.Hih

Pickd.Bas

#Nyl.Stee

Vocal-Lin

#Pdl.Stee

#Muted Gt

18

Snare

Bassdrum

#Clsd.Hih

#Open Hih

Pickd.Bas

#Nyl.Stee

Vocal-Lin

#Pdl.Stee

#Muted Gt

19

Snare

Bassdrum

#Clsd.Hih

Pickd.Bas

#Nyl.Stee

Vocal-Lin

#Pdl.Stee

#Muted Gt

20

Snare

Bassdrum

#Clsd.Hih

Pickd.Bas

#Nyl.Stee

Vocal-Lin

#Pdl.Stee

#Muted Gt

21

Snare

Bassdrum

#Clsd.Hih

Pickd.Bas

#Nyl.Stee

Vocal-Lin

#Pdl.Stee

#Muted Gt

22

Snare

Bassdrum

#Clsd.Hih

#Open Hih

Pickd.Bas

#Nyl.Stee

Vocal-Lin

#Pdl.Stee

#Muted Gt

23

Snare

Bassdrum

#Clsd.Hih

Pickd.Bas

#Nyl.Stee

Vocal-Lin

#Pdl.Stee

#Muted Gt

24

Snare

Bassdrum

#Clsd.Hih

#Open Hih

Pickd.Bas

#Nyl.Stee

Vocal-Lin

#Pdl.Stee

#Muted Gt

25

Snare

Bassdrum

Crsh. Cymb

#Clsd. Hih

#Pdl. Hiha

Pickd. Bas

#Nyl. Stee

Vocal-Lin

#Pdl. Stee

#Muted Gt

26

Snare

Bassdrum

#Clsd.Hih

#Open Hih

Pickd.Bas

#Nyl.Stee

Vocal-Lin

#Pdl.Stee

#Muted Gt

||

27

Snare

Bassdrum

#Clsd.Hih

Pickd.Bas

#Nyl.Stee

Vocal-Lin

#Pdl.Stee

#Muted Gt

28

Snare

Bassdrum

#Clsd.Hih

Pickd.Bas

#Nyl.Stee

Vocal-Lin

#Pdl.Stee

#Muted Gt

29

Snare

Bassdrum

#Clsd.Hih

Pickd.Bas

#Nyl.Stee

Vocal-Lin

#Pdl.Stee

#Muted Gt

30

Snare

Bassdrum

#Clsd.Hih

#Open Hih

Pickd.Bas

#Nyl.Stee

Vocal-Lin

#Pdl.Stee

#Muted Gt

(c)1995 All Rights Reserved By Sound Design Software Division Holland.

31

Snare

Bassdrum

#Clsd.Hih

Pickd.Bas

#Nyl.Stee

Vocal-Lin

#Pdl.Stee

#Muted Gt

32

Snare

Bassdrum

#Clsd.Hih

Pickd.Bas

#Nyl.Stee

Vocal-Lin

#Pdl.Stee

#Muted Gt

33

Snare

Bassdrum

#Clsd.Hih

Pickd.Bas

#Nyl.Stee

Vocal-Lin

#Pdl.Stee

#Muted Gt

34

Snare

Bassdrum

#Clsd.Hih

#Open Hih

Pickd.Bas

#Nyl.Stee

Vocal-Lin

#Pdl.Stee

#Muted Gt

35

Snare

Bassdrum

#Clsd.Hih

Pickd.Bas

#Nyl.Stee

Vocal-Lin

#Pdl.Stee

#Muted Gt

36

Snare

Bassdrum

#Clsd.Hih

Pickd.Bas

#Nyl.Stee

Vocal-Lin

#Pdl.Stee

#Muted Gt

37

Snare

Bassdrum

#Clsd.Hih

Pickd.Bas

#Nyl.Stee

Vocal-Lin

#Pdl.Stee

#Muted Gt

38

Snare

Bassdrum

#Clsd.Hih

Pickd.Bas

#Nyl.Stee

Vocal-Lin

#Pdl.Stee

#Muted Gt

39

Snare

Bassdrum

#Clsd.Hih

#Open Hih

Pickd.Bas

#Nyl.Stee

Vocal-Lin

#Pdl.Stee

#Muted Gt

40

Snare

Bassdrum

#Open Hih

Pickd. Bas

#Nyl. Stee

Vocal-Lin

#Pdl. Stee

#Muted Gt

Detailed description of the musical score: The score is for a drum set and guitar. It starts at measure 40. The Snare part has a 7/8 time signature and features three dotted quarter notes. The Bassdrum part has a 7/8 time signature and features two dotted half notes. The #Open Hih part has a 7/8 time signature and features a rhythmic pattern of eighth notes with accents. The Pickd. Bas part has a 7/8 time signature and features a sequence of chords. The #Nyl. Stee part has a 7/8 time signature and features a triplet of eighth notes. The Vocal-Lin part has a 7/8 time signature and features a melodic line with a sharp sign at the end. The #Pdl. Stee part has a 7/8 time signature and features a rhythmic pattern of eighth notes. The #Muted Gt part has a 7/8 time signature and features a melodic line.

41

Snare

Bassdrum

Crsh. Cymb

#Clsd. Hih

#Pdl. Hiha

Pickd. Bas

#Nyl. Stee

Vocal-Lin

#Pdl. Stee

#Muted Gt

42

Snare

Bassdrum

#Clsd.Hih

#Open Hih

Pickd.Bas

#Nyl.Stee

Vocal-Lin

#Pdl.Stee

#Muted Gt

43

Snare

Bassdrum

Crsh. Cymb

#Clsd. Hih

#Pdl. Hiha

Pickd. Bas

#Nyl. Stee

Vocal-Lin

#Pdl. Stee

#Muted Gt

44

Snare

Bassdrum

#Clsd.Hih

Pickd.Bas

#Nyl.Stee

Vocal-Lin

#Pdl.Stee

#Muted Gt

45

Snare

Bassdrum

#Clsd.Hih

Pickd.Bas

#Nyl.Stee

Vocal-Lin

#Pdl.Stee

#Muted Gt

46

Snare

Bassdrum

#Clsd.Hih

#Open Hih

Pickd.Bas

#Nyl.Stee

Vocal-Lin

#Pdl.Stee

#Muted Gt

47

Snare

Bassdrum

#Clsd.Hih

Pickd.Bas

#Nyl.Stee

Vocal-Lin

#Pdl.Stee

#Muted Gt

48

Snare

Bassdrum

#Clsd.Hih

Pickd.Bas

#Nyl.Stee

Vocal-Lin

#Pdl.Stee

#Muted Gt

49

Snare

Bassdrum

#Clsd.Hih

Pickd.Bas

#Nyl.Stee

Vocal-Lin

#Pdl.Stee

#Muted Gt

50

Snare

Bassdrum

#Clsd.Hih

#Open Hih

Pickd.Bas

#Nyl.Stee

Vocal-Lin

#Pdl.Stee

#Muted Gt

51

Snare

Bassdrum

#Clsd.Hih

Pickd.Bas

#Nyl.Stee

Vocal-Lin

#Pdl.Stee

#Muted Gt

52

Snare

Bassdrum

#Clsd.Hih

#Open Hih

Pickd.Bas

#Nyl.Stee

Vocal-Lin

#Pdl.Stee

#Muted Gt

53

Snare

Bassdrum

#Clsd.Hih

Pickd.Bas

#Nyl.Stee

Vocal-Lin

#Pdl.Stee

#Muted Gt

54

Snare

Bassdrum

#Clsd.Hih

Pickd.Bas

#Nyl.Stee

Vocal-Lin

#Pdl.Stee

#Muted Gt

55

Snare

Bassdrum

#Clsd.Hih

#Open Hih

Pickd.Bas

#Nyl.Stee

Vocal-Lin

#Pdl.Stee

#Muted Gt

56

Snare

Bassdrum

#Open Hih

Pickd.Bas

#Nyl.Stee

Vocal-Lin

#Pdl.Stee

#Muted Gt

57

Snare

Bassdrum

Crsh. Cymb

#Clsd. Hih

#Open Hih

#Pdl. Hiha

Pickd. Bas

#Nyl. Stee

Vocal-Lin

#Pdl. Stee

#Muted Gt

58

Snare

Bassdrum

#Open Hih

Pickd.Bas

#Nyl.Stee

#Vlo.Strn

#Pdl.Stee

Overdr.Gt

#Muted Gt

59

Snare

Bassdrum

Crsh. Cymb

#Clsd. Hih

#Pdl. Hiha

Pickd. Bas

#Nyl. Stee

#Vlo. Strn

#Pdl. Stee

Overdr. Gt

#Muted Gt

60

Snare

Bassdrum

#Clsd.Hih

Pickd.Bas

#Nyl.Stee

#Vlo.Strn

#Pdl.Stee

Overdr.Gt

#Muted Gt

61

Snare

Bassdrum

#Clsd.Hih

Pickd.Bas

#Nyl.Stee

#Vlo.Strn

#Pdl.Stee

Overdr.Gt

#Muted Gt

62

Snare

Bassdrum

#Clsd.Hih

#Open Hih

Pickd.Bas

#Nyl.Stee

#Vlo.Strn

#Pdl.Stee

Overdr.Gt

#Muted Gt

63

Snare

Bassdrum

#Clsd.Hih

Pickd.Bas

#Nyl.Stee

#Vlo.Strn

#Pdl.Stee

Overdr.Gt

#Muted Gt

64

Snare

Bassdrum

#Clsd.Hih

Pickd.Bas

#Nyl.Stee

#Vlo.Strn

#Pdl.Stee

Overdr.Gt

#Muted Gt

65

Snare

Bassdrum

#Clsd.Hih

Pickd.Bas

#Nyl.Stee

#Vlo.Strn

#Pdl.Stee

Overdr.Gt

#Muted Gt

66

Snare

Bassdrum

#Clsd.Hih

#Open Hih

Pickd.Bas

#Nyl.Stee

#Pdl.Stee

Overdr.Gt

#Muted Gt

67

Snare

Bassdrum

Crsh. Cymb

#Clsd. Hih

#Pdl. Hiha

Pickd. Bas

#Nyl. Stee

#Pdl. Stee

Overdr. Gt

#Muted Gt

68

Snare

Bassdrum

#Clsd.Hih

Pickd.Bas

#Nyl.Stee

#Pdl.Stee

Overdr.Gt

#Muted Gt

69

Snare

Bassdrum

#Clsd.Hih

Pickd.Bas

#Nyl.Stee

#Pdl.Stee

Overdr.Gt

#Muted Gt

70

Snare

Bassdrum

#Clsd.Hih

Pickd.Bas

#Nyl.Stee

#Pdl.Stee

Overdr.Gt

#Muted Gt

71

Snare

Bassdrum

#Clsd.Hih

#Open Hih

Pickd.Bas

#Nyl.Stee

#Pdl.Stee

Overdr.Gt

#Muted Gt

72

Snare

Bassdrum

#Open Hih

Pickd. Bas

#Nyl. Stee

#Pdl. Stee

Overdr. Gt

#Muted Gt

73

Snare

Bassdrum

Crsh. Cymb

#Clsd. Hih

#Pdl. Hiha

Pickd. Bas

#Nyl. Stee

#Pdl. Stee

Overdr. Gt

#Muted Gt

74

75

Snare

Bassdrum

#Clsd.Hih

Pickd.Bas

#Nyl.Stee

Vocal-Lin

#Pdl.Stee

Overdr.Gt

#Muted Gt

||

76

Snare

Bassdrum

#Clsd.Hih

Pickd.Bas

#Nyl.Stee

Vocal-Lin

#Pdl.Stee

Overdr.Gt

#Muted Gt

77

Snare

Bassdrum

#Clsd.Hih

Pickd.Bas

#Nyl.Stee

Vocal-Lin

#Vlo.Strn

#Pdl.Stee

#Muted Gt

78

Snare

Bassdrum

#Clsd.Hih

Pickd.Bas

#Nyl.Stee

Vocal-Lin

#Vlo.Strn

#Pdl.Stee

#Muted Gt

79

Snare

Bassdrum

#Clsd.Hih

#Open Hih

Pickd.Bas

#Nyl.Stee

Vocal-Lin

#Pdl.Stee

#Muted Gt

80

Snare

Bassdrum

#Clsd.Hih

Pickd.Bas

#Nyl.Stee

Vocal-Lin

#Pdl.Stee

#Muted Gt

81

Snare

Bassdrum

#Clsd.Hih

Pickd.Bas

#Nyl.Stee

Vocal-Lin

#Vlo.Strn

#Pdl.Stee

#Muted Gt

82

Snare

Bassdrum

#Clsd.Hih

Pickd.Bas

#Nyl.Stee

Vocal-Lin

#Vlo.Strn

#Pdl.Stee

#Muted Gt

83

Snare

Bassdrum

#Clsd.Hih

Pickd.Bas

#Nyl.Stee

Vocal-Lin

#Pdl.Stee

#Muted Gt

84

Snare

Bassdrum

#Clsd.Hih

Pickd.Bas

#Nyl.Stee

Vocal-Lin

#Pdl.Stee

#Muted Gt

85

Snare

Bassdrum

#Clsd.Hih

Pickd.Bas

#Nyl.Stee

Vocal-Lin

#Vlo.Strn

#Pdl.Stee

#Muted Gt

86

Snare

Bassdrum

#Clsd.Hih

Pickd.Bas

#Nyl.Stee

Vocal-Lin

#Vlo.Strn

#Pdl.Stee

#Muted Gt

87

Snare

Bassdrum

#Clsd.Hih

#Open Hih

Pickd.Bas

#Nyl.Stee

Vocal-Lin

#Vlo.Strn

#Pdl.Stee

#Muted Gt

Detailed description of the musical score: The score is for page 57, starting at measure 87. It features ten staves. The Snare and Bassdrum parts are in a simplified notation with vertical lines and stems. The #Clsd.Hih part has a rhythmic pattern of eighth notes with accents. The #Open Hih part has a few notes with accents. The Pickd.Bas part has a series of chords. The #Nyl.Stee part has a complex rhythmic pattern with triplets. The Vocal-Lin part has a few notes with a triplet. The #Vlo.Strn part is mostly silent. The #Pdl.Stee part has a series of chords. The #Muted Gt part has a series of chords with a rhythmic pattern.

88

Snare

Bassdrum

#Open Hih

Pickd. Bas

#Nyl. Stee

Vocal-Lin

#Pdl. Stee

#Muted Gt

- #Nyl. Stee:** A complex melodic line with triplet markings (3) and various accidentals.

89

90

Snare

Bassdrum

#Open Hih

Pickd.Bas

#Nyl.Stee

Vocal-Lin

#Vlo.Strn

#Pdl.Stee

#Muted Gt

91

Snare

Bassdrum

Crsh. Cymb

#Clsd. Hih

#Pdl. Hiha

Pickd. Bas

#Nyl. Stee

Vocal-Lin

#Pdl. Stee

#Muted Gt

92

Snare

Bassdrum

#Clsd.Hih

Pickd.Bas

#Nyl.Stee

Vocal-Lin

#Pdl.Stee

#Muted Gt

93

Snare

Bassdrum

#Clsd.Hih

Pickd.Bas

#Nyl.Stee

Vocal-Lin

#Pdl.Stee

#Muted Gt

94

Snare

Bassdrum

#Clsd.Hih

Pickd.Bas

#Nyl.Stee

Vocal-Lin

#Pdl.Stee

#Muted Gt

95

Snare

Bassdrum

#Clsd.Hih

Pickd.Bas

#Nyl.Stee

Vocal-Lin

#Pdl.Stee

#Muted Gt

96

Snare

Bassdrum

#Clsd.Hih

Pickd.Bas

#Nyl.Stee

Vocal-Lin

#Pdl.Stee

#Muted Gt

97

Snare

Bassdrum

#Clsd.Hih

Pickd.Bas

#Nyl.Stee

Vocal-Lin

#Pdl.Stee

#Muted Gt

98

Snare

Bassdrum

#Clsd.Hih

Pickd.Bas

#Nyl.Stee

Vocal-Lin

#Pdl.Stee

#Muted Gt

99

Snare

Bassdrum

#Clsd.Hih

Pickd.Bas

#Nyl.Stee

Vocal-Lin

#Pdl.Stee

#Muted Gt

100

Snare

Bassdrum

#Clsd.Hih

Pickd.Bas

#Nyl.Stee

Vocal-Lin

#Pdl.Stee

#Muted Gt

101

Snare

Bassdrum

#Clsd.Hih

Pickd.Bas

#Nyl.Stee

Vocal-Lin

#Pdl.Stee

#Muted Gt

102

Snare

Bassdrum

#Clsd.Hih

Pickd.Bas

#Nyl.Stee

Vocal-Lin

#Pdl.Stee

#Muted Gt

103

Snare

Bassdrum

#Clsd.Hih

#Open Hih

Pickd.Bas

#Nyl.Stee

Vocal-Lin

#Pdl.Stee

#Muted Gt

104

Snare

Bassdrum

#Open Hih

Pickd. Bas

#Nyl. Stee

Vocal-Lin

#Pdl. Stee

#Muted Gt

105

Snare

Bassdrum

Crsh. Cymb

#Clsd. Hih

#Open Hih

#Pdl. Hiha

Pickd. Bas

#Nyl. Stee

Vocal-Lin

#Pdl. Stee

#Muted Gt

106

Snare

Bassdrum

#Open Hih

Pickd. Bas

#Nyl. Stee

Vocal-Lin

#Pdl. Stee

#Muted Gt

107

Snare

Bassdrum

Crsh. Cymb

#Clsd.Hih

#Open Hih

Pickd. Bas

#Nyl.Stee

Vocal-Lin

#Pdl.Stee

#Muted Gt

108

Snare

Bassdrum

#Open Hih

Pickd. Bas

#Nyl. Stee

Vocal-Lin

#Pdl. Stee

#Muted Gt

109

Snare

Bassdrum

Crsh. Cymb

#Clsd. Hih

#Open Hih

Pickd. Bas

#Nyl. Stee

Vocal-Lin

#Pdl. Stee

#Muted Gt

110

Snare

Bassdrum

#Open Hih

Pickd. Bas

#Nyl. Stee

Vocal-Lin

#Pdl. Stee

#Muted Gt

111

Snare

Bassdrum

Crsh. Cymb

#Clsd. Hih

#Open Hih

Pickd. Bas

#Nyl. Stee

Vocal-Lin

#Pdl. Stee

#Muted Gt

112

Snare

Bassdrum

#Open Hih

Pickd. Bas

#Nyl. Stee

Vocal-Lin

#Pdl. Stee

#Muted Gt

113

Snare

Bassdrum

Crsh. Cymb

#Clsd. Hih

#Open Hih

Pickd. Bas

#Nyl. Stee

Vocal-Lin

#Pdl. Stee

#Muted Gt

114

Snare

Bassdrum

Crsh. Cymb

Crsh. Cymb

#Open Hih

Pickd. Bas

#Nyl. Stee

#Vlo. Strn

#Pdl. Stee

#Muted Gt

116

Snare

Bassdrum

Crsh. Cymb

Crsh. Cymb

#Open Hih

Pickd. Bas

#Nyl. Stee

#Vlo. Strn

#Pdl. Stee

#Muted Gt

Snare

Emmylou Harris - C'est La Vie 1

♩ = 141,001953

2 Snare

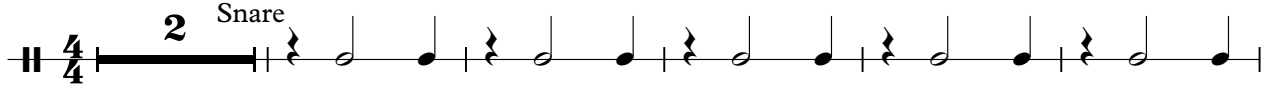

8

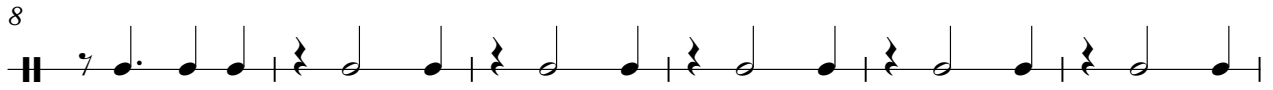

14

20

26

32

38

44

50

56

V.S.

62

68

74

80

86

92

98

104

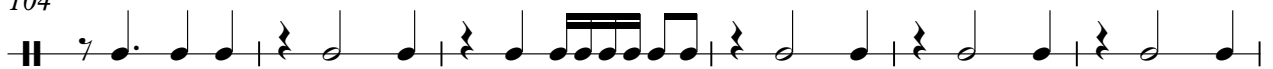

110

114

3

Emmylou Harris - C'est La Vie 1

Bassdrum

♩ = 141,001953

2 Bassdrum

9

16

23

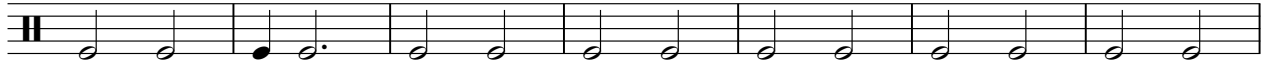

30 (c)1995 All Rights Reserved By Sound Design Software Division Holland.

36

43

50

57

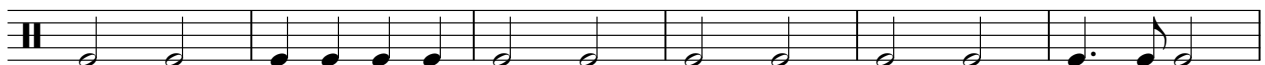

63

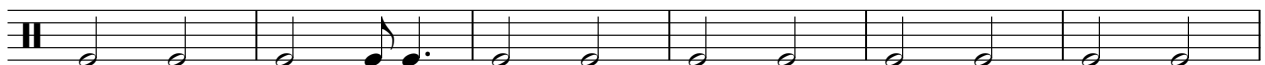

V.S.

2

Bassdrum

69

76

82

88

95

101

108

113

Crsh.Cymb

Emmylou Harris - C'est La Vie 1

♩ = 141,001953

Crsh.Cymb

2 21 15

42

15 13

74

15 15 3

110

3 3

Emmylou Harris - C'est La Vie 1

Crsh.Cymb

♩ = 141,001953

Crsh.Cymb

Emmylou Harris - C'est La Vie 1

#Clsd.Hih

♩ = 141,001953

2 #Clsd.Hiht

V.S.

V.S.

Emmylou Harris - C'est La Vie 1

#Open Hih

♩ = 141,001953 #Open Hiht

7

11

22

27

39

43

52

57

63

71

#Open Hih

74

4 7

87

90

12

104

106

109

112

114

115

3

♩ = 141,001953

24 #Pdl.Hihat **15**

42 **13**

59 **7** **5**

74 **15**

92 **13** **14**

♩ = 141,001953

2 Pickd.Bas

V.S.

42

46

50

54

58

62

66

70

74

78

82

86

90

94

98

102

106

110

114

2

Emmylou Harris - C'est La Vie 1

#Nyl.Stee

♩ = 141,001953

#Nyl.Stee

2

5

7

9

11

13

15

17

19

21

V.S.

43

45

47

49

51

53

55

57

59

61

V.S.

83

85

87

89

91

93

95

97

99

101

V.S.

103

105

107

108

109

111

113

115

117

Emmylou Harris - C'est La Vie 1

Vocal-Lin

♩ = 141,001953
9 Vocal-Line

13

17

21

25

30

34

38

42

46

V.S.

106

110

112

6

Emmylou Harris - C'est La Vie 1

#Vlo.Strn

♩ = 141,001953

#Vlo.Strng

2

#Vlo.Strn

89 **23**

114

116 **2**

Emmylou Harris - C'est La Vie 1

#Pdl.Stee

♩ = 141,001953

#Pdl.Steel

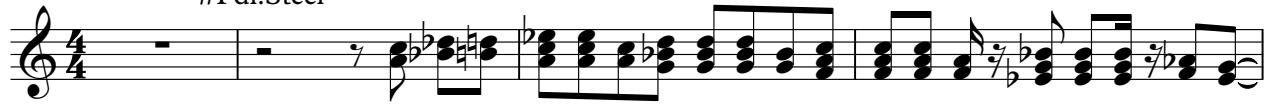

V.S.

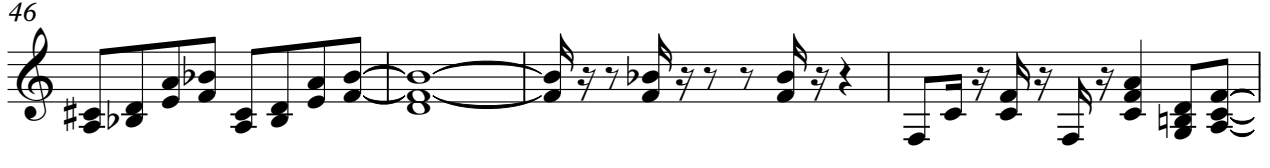

53

56

59

61

63

65

67

69

72

75

V.S.

77

79

81

83

85

88

91

94

98

101

104

108

111

114

116

♩ = 141,001953

57 Overdr.Gtr

60

63

67

71

74 **44**

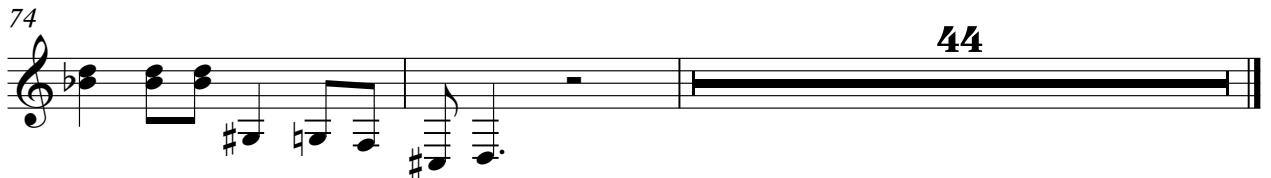

#Muted Gt

Emmylou Harris - C'est La Vie 1

♩ = 141,001953

#Muted Gtr

5

9

13

16

19

22

25

27

30

V.S.

V.S.

113

115

#Bass Sld

Emmylou Harris - C`est La Vie 1

♩ = 141,001953
#Bass Slide

116