

Emmylou Harris - Just someone I Used to know

♩ = 110,000916

7

11

Drums

Piano

Guitar

Guitar

Guitar

Banjo

Bass

15

Drums

Piano

Guitar

Guitar

Guitar

Banjo

Bass

18

Drums

Piano

Guitar

Guitar

Guitar

guitar

Banjo

Bass

22

Drums

Piano

Guitar

Guitar

Guitar

guitar

Banjo

Bass

26

Drums

Piano

Guitar

Guitar

Guitar

Guitar

guitar

Banjo

Bass

29

Drums

Piano

Guitar

Guitar

Guitar

Guitar

guitar

Banjo

Bass

33

Drums

Piano

Guitar

Guitar

Guitar

Guitar

guitar

Banjo

Bass

36

Drums

Piano

Guitar

Guitar

Guitar

Guitar

guitar

Banjo

Bass

40

Drums

Piano

Guitar

Guitar

Guitar

guitar

Banjo

Bass

43

Drums

Piano

Guitar

Guitar

Guitar

guitar

Banjo

Bass

47 7

Drums

Piano

Guitar

Guitar

Guitar

Guitar

guitar

Banjo

Bass

50

Drums

Piano

Guitar

Guitar

Guitar

Guitar

guitar

Guitar

Banjo

Bass

54

Drums

Piano

Guitar

Guitar

Guitar

Guitar

guitar

Guitar

Banjo

Bass

58

Drums

Piano

Guitar

Guitar

Guitar

Guitar

guitar

Guitar

Banjo

Bass

61

Drums

Piano

Guitar

Guitar

Guitar

Banjo

Bass

65

Drums

Piano

Guitar

Guitar

Guitar

Banjo

Bass

69

Drums

Piano

Guitar

Guitar

Guitar

Banjo

Bass

73

Drums

Piano

Guitar

Guitar

Guitar

guitar

Banjo

Bass

77

Drums

Piano

Guitar

Guitar

Guitar

guitar

Banjo

Bass

80

Drums

Piano

Guitar

Guitar

Guitar

guitar

Banjo

Bass

89

Drums

Piano

Guitar

Guitar

Guitar

Guitar

guitar

Banjo

Bass

92

Drums

Piano

Guitar

Guitar

Guitar

Guitar

guitar

Banjo

Bass

95

Drums
Piano
Guitar
Guitar
Guitar
guitar
Banjo
Bass

98

Drums
Piano
Guitar
Guitar
Guitar
guitar
Banjo
Bass

101

Drums

Piano

Guitar

Guitar

Guitar

guitar

Banjo

Bass

105

Drums

Piano

Guitar

Guitar

Guitar

Guitar

guitar

Guitar

Banjo

Bass

109

Drums

Piano

Guitar

Guitar

Guitar

Guitar

guitar

Guitar

Banjo

Bass

112

Drums

Piano

Guitar

Guitar

Guitar

Guitar

guitar

Guitar

Banjo

Bass

Emmylou Harris - Just someone I Used to know

Drums

♩ = 110,000916

3

8

13

18

23

27

31

35

39

43

V.S.

47

51

55

59

63

68

73

77

81

85

Drums

89

93

97

101

105

109

112

Piano

Emmylou Harris - Just someone I Used to know

♩ = 110,000916

3

11

17

23

28

35

V.S.

76

81

87

94

100

108

112

Emmylou Harris - Just someone I Used to know

Guitar

♩ = 110,000916

2

6

10

14

18

22

26

30

34

2

Guitar

39

41

43

47

52

57

60

63

66

70

73

76

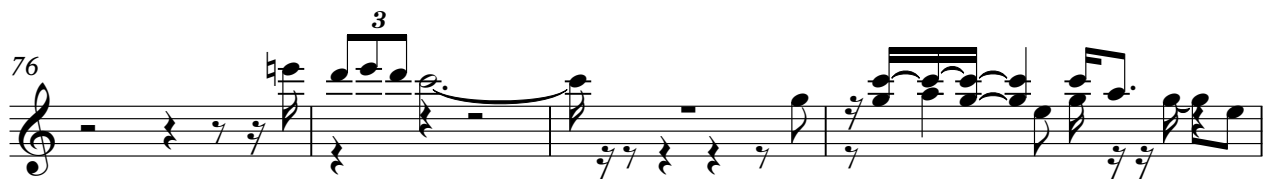

80

84

87

91

94

97

101

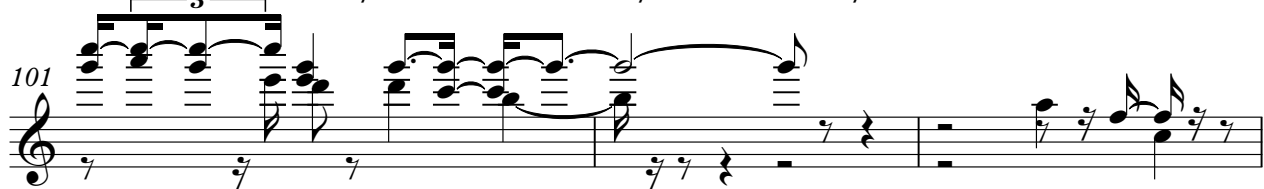

104

4

Guitar

108

111

Emmylou Harris - Just someone I Used to know

Guitar

♩ = 110,000916

3

7

10

14

17

20

23

26

29

32

V.S.

71

75

78

82

85

88

91

95

98

101

V.S.

105

109

112

Emmylou Harris - Just someone I Used to know

Guitar

♩ = 110,000916

23

27

31

35

39

43

47

51

55

58

16

Emmylou Harris - Just someone I Used to know

Guitar

♩ = 110,000916

7

12

18

24

30

35

41

47

51

56

V.S.

111

3

guitar

Emmylou Harris - Just someone I Used to know

♩ = 110,000916

19

24

29

35

40

45

51

56

59

12

73

79

84

89

93

98

104

109

112

3

♩ = 110,000916

51

55

60

44

108

111

3

Emmylou Harris - Just someone I Used to know

Banjo

♩ = 110, 000916

3

9

13

17

21

25

29

34

38

43

Banjo

49

54

58

62

66

71

75

80

85

90

Banjo

95

100

105

109

112

Emmylou Harris - Just someone I Used to know

Bass

♩ = 110,000916

3

9

16

23

30

37

44

51

58

65

V.S.

2

Bass

72

79

86

93

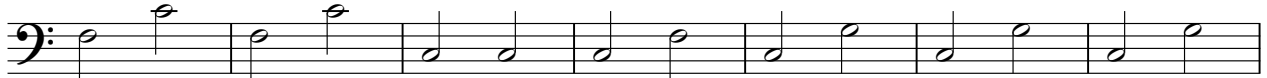

100

107

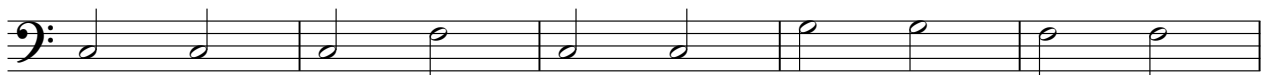

112

