

# Emmylou Harris - Six Days On The Road

0.0"  
1.1,00  
Copyright © 1996 Steve Day -

♩ = 170,000092

Six Days On The Road

Steve Day

Percussion

Arranged by

Steel String

Steel String

Jazz Electric

Muted Electric

Fretless Bass

Bandneon

♩ = 170,000092

4

Six Days On The Road

Dave Dudley

Steve Day

Perc.

Arranged by

Steel String

Steel String

Jazz Electric

Fretless Bass

Bandneon

6

Six Days On The Road

Steve Day

Perc.

Perc.

Arranged by

Steel String

Steel String

Jazz Electric

Muted Electric

Fretless Bass

Bandneon

8

Six Days On The Road

Steve Day

Perc.

Arranged by

Steel String

Steel String

Jazz Electric

Fretless Bass

Bandneon

10

Six Days On The Road

Steve Day

Perc.

Arranged by

Steel String

Steel String

Jazz Electric

Muted Electric

Fretless Bass

Bandneon

12

Six Days On The Road

Dave Dudley

Steve Day

Perc.

Arranged by

Steel String

Steel String

Jazz Electric

Fretless Bass

Bandneon

14

Six Days On The Road

Steve Day

Perc.

Perc.

Arranged by

Steel String

Steel String

Jazz Electric

Muted Electric

Fretless Bass

Bandneon

16

Six Days On The Road

Steve Day

Perc.

Arranged by

Steel String

Steel String

Jazz Electric

Muted Electric

Fretless Bass

Bandneon

18

Six Days On The Road

Steve Day

Perc.

Arranged by

Steel String

Steel String

Muted Electric

Fretless Bass

Bandneon

20

Six Days On The Road

Dave Dudley

Steve Day

Perc.

Arranged by

Steel String

Steel String

Jazz Electric

Fretless Bass

Bandneon

22

Six Days On The Road

Steve Day

Perc.

Perc.

Arranged by

Steel String

Steel String

Jazz Electric

Muted Electric

Fretless Bass

Bandneon

Six Days On The Road

Dave Dudley

Steve Day

Perc.

Perc.

Arranged by

sad001@ccnet.com

Steel String

Steel String

Jazz Electric

Muted Electric

Fretless Bass

Bandneon

28

Six Days On The Road

Steve Day

Perc.

Arranged by

Steel String

Steel String

Jazz Electric

Fretless Bass

Bandneon

30

Six Days On The Road

Steve Day

Perc.

Arranged by

Steel String

Steel String

Jazz Electric

Muted Electric

Fretless Bass

Bandneon

32

Six Days On The Road

Steve Day

Perc.

Arranged by

Steel String

Steel String

Jazz Electric

Muted Electric

Fretless Bass

Bandneon

34

Six Days On The Road

Steve Day

Perc.

Arranged by

Steel String

Steel String

Muted Electric

Fretless Bass

Bandneon

36

Six Days On The Road

Steve Day

Perc.

Arranged by

Steel String

Steel String

Jazz Electric

Muted Electric

Fretless Bass

Bandneon

39

Six Days On The Road

Dave Dudley

Steve Day

Perc.

Arranged by

Steel String

Steel String

Jazz Electric

Muted Electric

Fretless Bass

Bandneon

42

Six Days On The Road

Steve Day

Perc.

Perc.

Arranged by

Steel String

Steel String

Jazz Electric

Muted Electric

Fretless Bass

Bandneon

44

Six Days On The Road

Steve Day

Perc.

Arranged by

Steel String

Steel String

Jazz Electric

Fretless Bass

Bandneon

46

Six Days On The Road

Steve Day

Perc.

Arranged by

Steel String

Steel String

Jazz Electric

Muted Electric

Fretless Bass

Bandneon

48

Six Days On The Road

Steve Day

Perc.

Arranged by

Steel String

Steel String

Jazz Electric

Muted Electric

Fretless Bass

Bandneon

50

Six Days On The Road

Steve Day

Perc.

Arranged by

Steel String

Steel String

Muted Electric

Fretless Bass

Bandneon

Six Days On The Road

Dave Dudley

Steve Day

Perc.

Arranged by

sad001@ccnet.com

Steel String

Steel String

Jazz Electric

Fretless Bass

Bandneon

54

Six Days On The Road

Dave Dudley

Steve Day

Perc.

Perc.

Arranged by

sad001@ccnet.com

Steel String

Steel String

Jazz Electric

Muted Electric

Fretless Bass

Six Days On The Road

58

Six Days On The Road

Dave Dudley

Steve Day

Perc.

Perc.

Arranged by

Steel String

Steel String

Jazz Electric

Muted Electric

Fretless Bass

Bandneon

60

Six Days On The Road

Steve Day

Perc.

Arranged by

Steel String

Steel String

Jazz Electric

Muted Electric

Fretless Bass

Bandneon

63

Six Days On The Road

Steve Day

Perc.

Arranged by

Steel String

Steel String

Jazz Electric

Muted Electric

Fretless Bass

Bandneon

65

Six Days On The Road

Dave Dudley

Steve Day

Perc.

Perc.

Arranged by

Steel String

Steel String

Jazz Electric

Muted Electric

Fretless Bass

Bandneon

67

Six Days On The Road

Steve Day

Perc.

Arranged by

Steel String

Steel String

Jazz Electric

Muted Electric

Fretless Bass

Bandneon

69

Six Days On The Road

Dave Dudley

Steve Day

Perc.

Perc.

Arranged by

sad001@ccnet.com

AWE32 GS/GM

Steel String

Steel String

Jazz Electric

Muted Electric

Fretless Bass

Bandneon

71

Six Days On The Road

Steve Day

Perc.

Arranged by

Steel String

Steel String

Jazz Electric

Muted Electric

Fretless Bass

Bandneon

73

Six Days On The Road

Steve Day

Perc.

Arranged by

Steel String

Steel String

Jazz Electric

Muted Electric

Fretless Bass

Bandneon

75

Six Days On The Road

Steve Day

Perc.

Arranged by

Steel String

Steel String

Jazz Electric

Muted Electric

Fretless Bass

Bandneon

78

Six Days On The Road

Steve Day

Perc.

Arranged by

Steel String

Steel String

Jazz Electric

Muted Electric

Fretless Bass

Bandneon

80

Six Days On The Road

Dave Dudley

Steve Day

Perc.

Arranged by

sad001@ccnet.com

Steel String

Steel String

Jazz Electric

Fretless Bass

Bandneon

82

Six Days On The Road

Steve Day

Perc.

Perc.

Arranged by

Steel String

Steel String

Jazz Electric

Muted Electric

Fretless Bass

Bandneon

84

Six Days On The Road

Steve Day

Perc.

Arranged by

Steel String

Steel String

Jazz Electric

Muted Electric

Fretless Bass

Bandneon

Six Days On The Road

Steve Day

Perc.

Arranged by

Steel String

Steel String

Muted Electric

Fretless Bass

Bandneon

88

Six Days On The Road

Dave Dudley

Steve Day

Perc.

Perc.

Arranged by

sad001@ccnet.com

Steel String

Steel String

Jazz Electric

Fretless Bass

Bandneon

Six Days On The Road

Steve Day

Perc.

Arranged by

Steel String

Steel String

Jazz Electric

Fretless Bass

Bandneon

Six Days On The Road

Dave Dudley

Steve Day

Perc.

Perc.

Arranged by

Steel String

Steel String

Jazz Electric

Fretless Bass

Bandneon

Six Days On The Road

Dave Dudley

Steve Day

Perc.

Arranged by

Steel String

Steel String

Jazz Electric

Fretless Bass

Bandneon

98

Six Days On The Road

Dave Dudley

Steve Day

Perc.

Perc.

Arranged by

sad001@ccnet.com

AWE32 GS/GM

Steel String

Steel String

Jazz Electric

Fretless Bass

Six Days On The Road

Emmylou Harris - Six Days On The Road

♩ = 170,000092

7

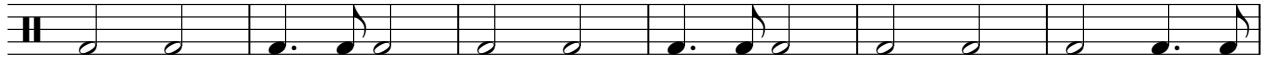

13

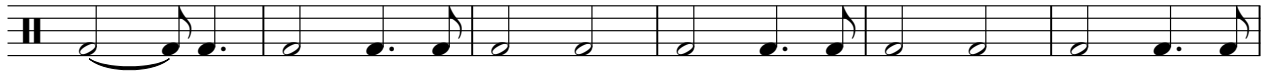

19

25

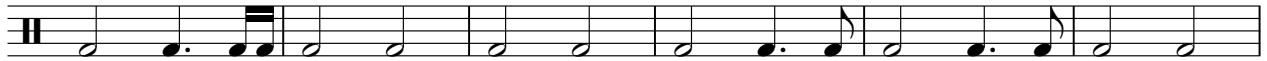

31

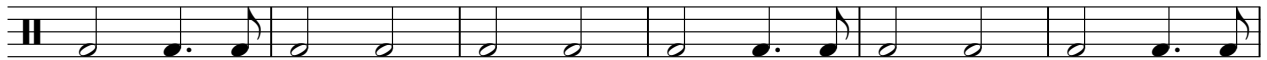

37

43

49

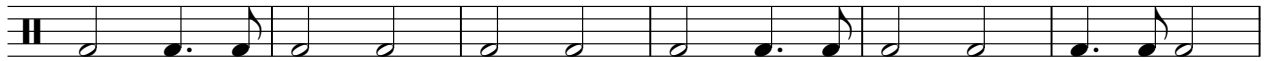

55

V.S.

♩ = 170,000092

4 7 7

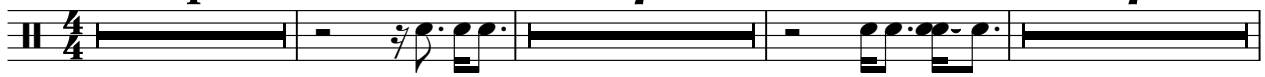

21 3 15

42 11 2

59 6 3 11

81 7 3

94 3

♩ = 170,000092

4/4 - 

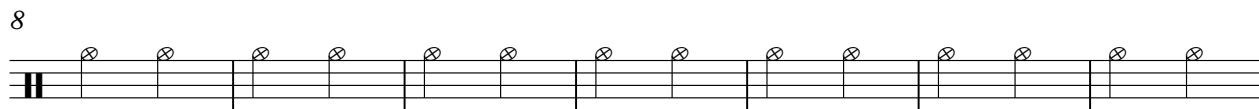
8 

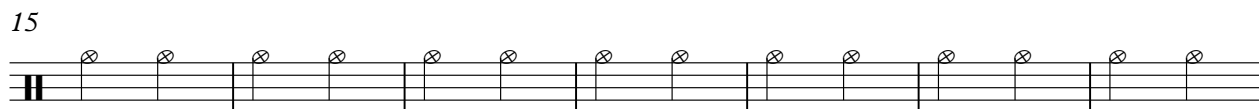
15 

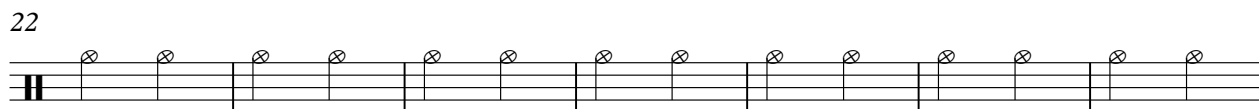
22 

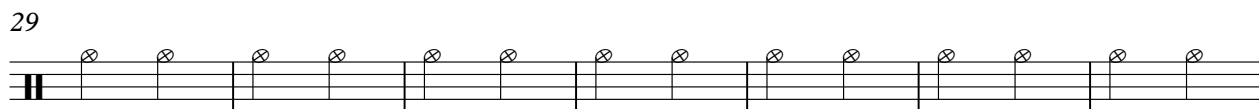
29 

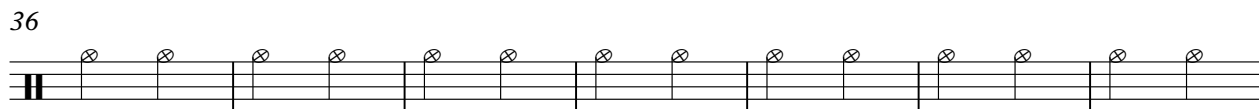
36 

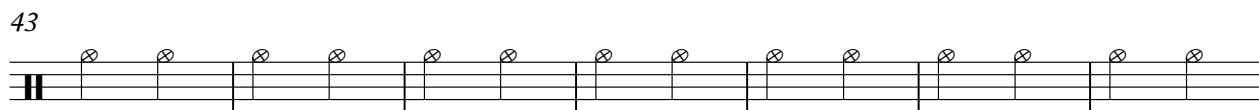
43 

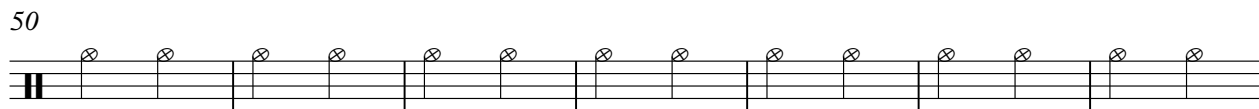
50 

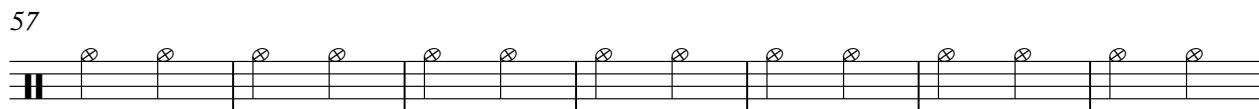
57 

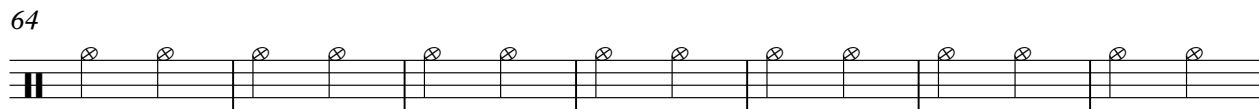
64 

2

# Steve Day

71

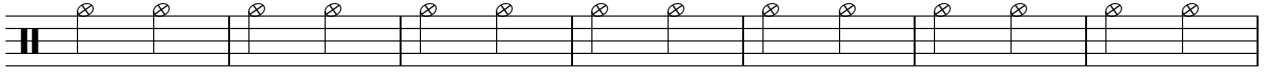

78

85

92

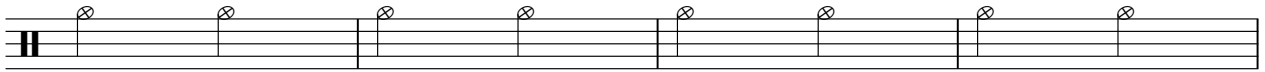

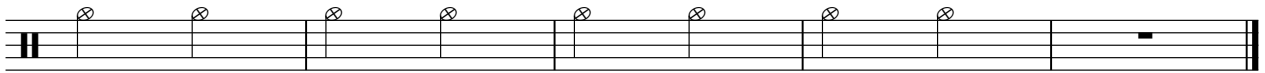

96

Percussion

Emmylou Harris - Six Days On The Road

♩ = 170,000092

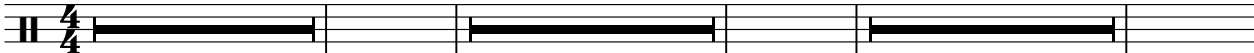
**5**  **7**  **7** 

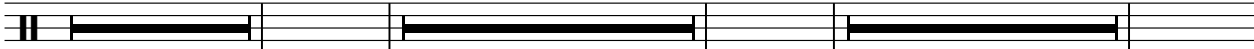

23

**3**  **15**  **11** 

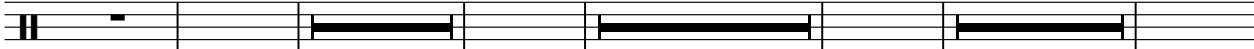

55

 **2**  **6**  **3** 

71

**11**  **7** 

91

**3**  **3**  

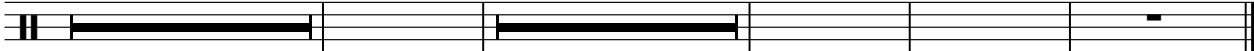

Percussion

Emmylou Harris - Six Days On The Road

♩ = 170,000092

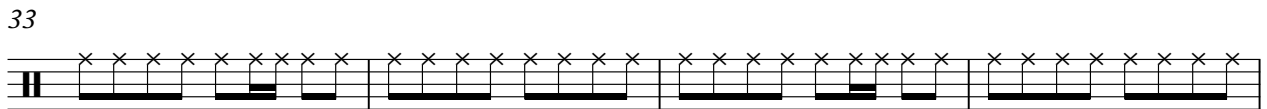
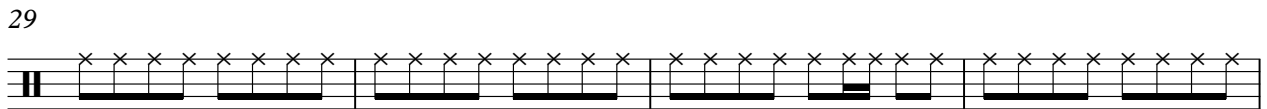
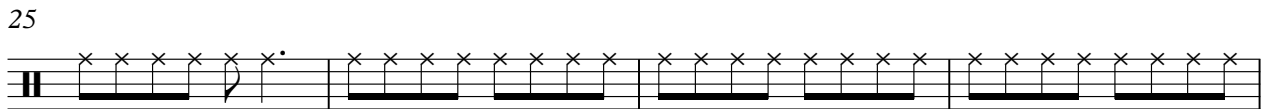
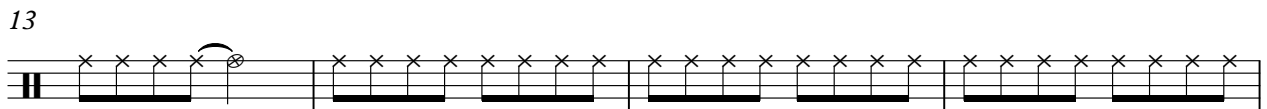
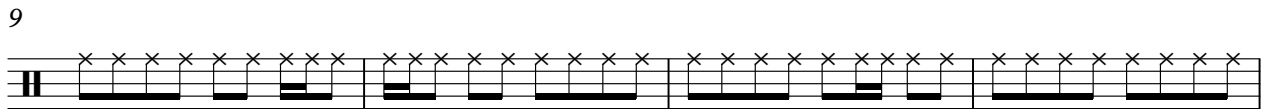
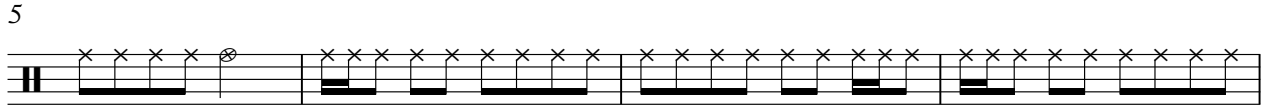

V.S.

41

45

49

53

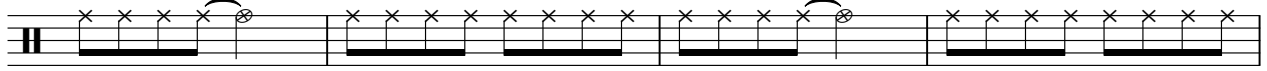

57

61

65

69

73

77

81

85

89

93

97

Arranged by

# Emmylou Harris - Six Days On The Road

♩ = 170,000092

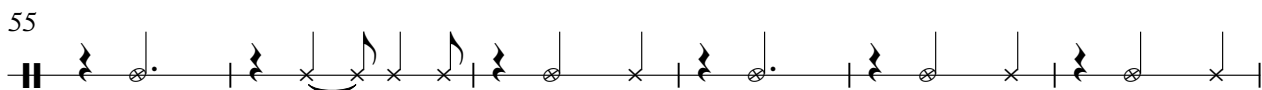
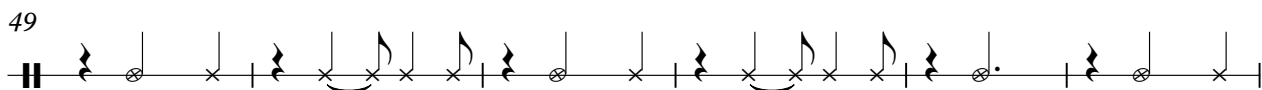
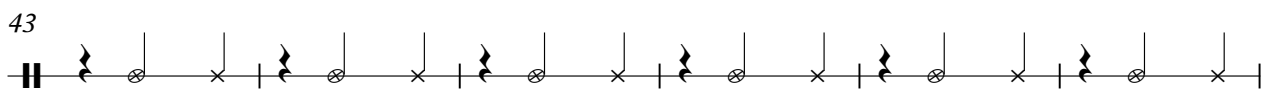
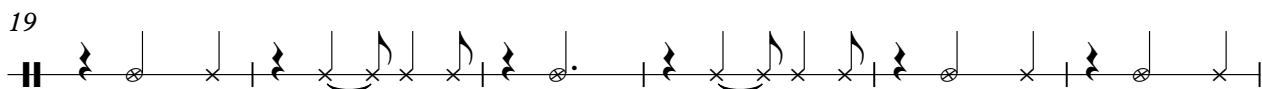
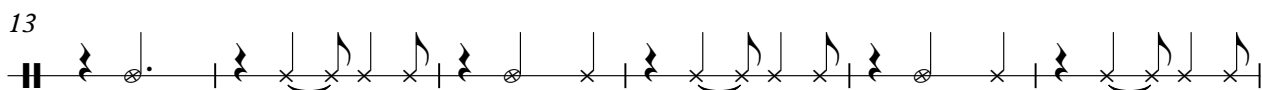
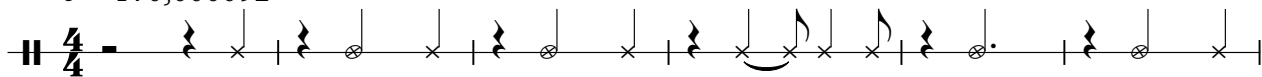

V.S.

♩ = 170,000092

24 27

54

13 11

81

7

90

9

♩ = 170,000092

**68**

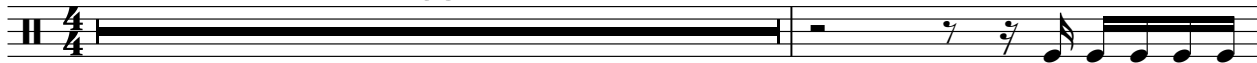

70

**29**

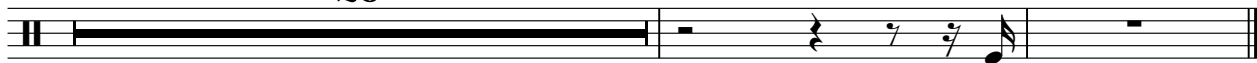

# Emmylou Harris - Six Days On The Road

Steel String

♩ = 170,000092

8

15

22

29

35

42

49

56

63

V.S.

70

77

84

90

95

Emmylou Harris - Six Days On The Road

Steel String

♩ = 170,000092

42

46

50

54

58

62

66

70

74

78

82

86

90

94

97

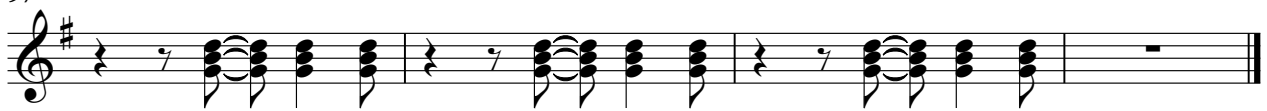

♩ = 170,000092

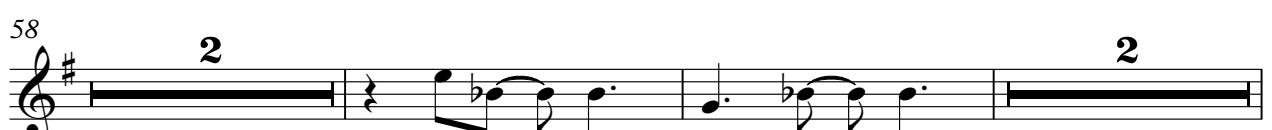
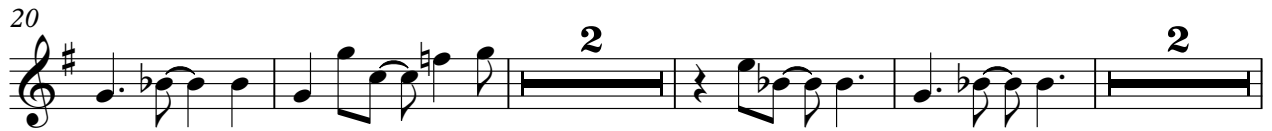
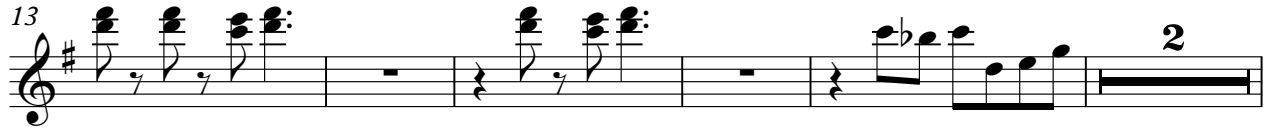

Muted Electric

Emmylou Harris - Six Days On The Road

♩ = 170,000092

5

11

18

24

32

38

44

51

59

64

2

Muted Electric

70

76

84

Fretless Bass

Emmylou Harris - Six Days On The Road

♩ = 170,000092

V.S.

52

# Emmylou Harris - Six Days On The Road

Bandneon

♩ = 170,000092

4

9

14

19

24

29

34

V.S.

78

83

88

93

