

Energy 52 - Cafe Del Mar

0.5"	1.7"		
1.2,22	2.7,00		
XGedit Energy 52 / UltraScSi	Edgery 52 / UltraScSi		

♩ = 136,990051

P10-STANDARD KIT

P4-Acoustic Bass

P6-Finger Bass.

P2-Syn Bass2

P3-Syn Bass1

P1-Syn. String2

P12-Echoes

Solo

P5-Brite Piano

Copyright (C) 1997 Sound Development

6

P1-Syn. String2

P12-Echoes

Solo

9

P1-Syn. String2

P12-Echoes

Solo

12

P4-Acoustic Bass

P2-Syn Bass2

P3-Syn Bass1

P1-Syn. String2

P12-Echoes

Solo

13 3

P4-Acoustic Bass

P2-Syn Bass2

P3-Syn Bass1

P1-Syn. String2

P12-Echoes

Solo

14

P4-Acoustic Bass

P2-Syn Bass2

P3-Syn Bass1

P1-Syn. String2

P12-Echoes

Solo

15

P4-Acoustic Bass

P2-Syn Bass2

P3-Syn Bass1

P1-Syn. String2

P12-Echoes

Solo

16

P4-Acoustic Bass

P2-Syn Bass2

P3-Syn Bass1

P1-Syn. String2

P12-Echoes

Solo

17 5

P4-Acoustic Bass

P2-Syn Bass2

P3-Syn Bass1

P1-Syn. String2

P12-Echoes

Solo

18

P4-Acoustic Bass

P2-Syn Bass2

P3-Syn Bass1

P1-Syn. String2

P12-Echoes

Solo

19

P4-Acoustic Bass

P2-Syn Bass2

P3-Syn Bass1

P1-Syn. String2

P12-Echoes

Solo

20

P4-Acoustic Bass

P2-Syn Bass2

P3-Syn Bass1

P1-Syn. String2

P12-Echoes

Solo

P5-Brite Piano

21 7

P4-Acoustic Bass

P2-Syn Bass2

P3-Syn Bass1

P1-Syn. String2

P12-Echoes

Solo

P5-Brite Piano

22

P4-Acoustic Bass

P2-Syn Bass2

P3-Syn Bass1

P1-Syn. String2

P12-Echoes

Solo

P5-Brite Piano

23 9

P4-Acoustic Bass

P2-Syn Bass2

P3-Syn Bass1

P1-Syn. String2

P12-Echoes

Solo

P5-Brite Piano

24

P4-Acoustic Bass

P2-Syn Bass2

P3-Syn Bass1

P1-Syn. String2

P12-Echoes

Solo

P5-Brite Piano

25 11

P4-Acoustic Bass

P2-Syn Bass2

P3-Syn Bass1

P1-Syn. String2

P12-Echoes

Solo

P5-Brite Piano

26

P4-Acoustic Bass

P2-Syn Bass2

P3-Syn Bass1

P1-Syn. String2

P12-Echoes

Solo

P5-Brite Piano

27 13

P4-Acoustic Bass

P2-Syn Bass2

P3-Syn Bass1

P1-Syn. String2

P12-Echoes

Solo

P5-Brite Piano

28

P4-Acoustic Bass

P2-Syn Bass2

P3-Syn Bass1

P1-Syn. String2

P12-Echoes

Solo

P5-Brite Piano

29 15

P4-Acoustic Bass

P2-Syn Bass2

P3-Syn Bass1

P1-Syn. String2

P12-Echoes

Solo

P5-Brite Piano

30

P4-Acoustic Bass

P2-Syn Bass2

P3-Syn Bass1

P1-Syn. String2

P12-Echoes

Solo

P5-Brite Piano

31 17

P4-Acoustic Bass

P2-Syn Bass2

P3-Syn Bass1

P1-Syn. String2

P12-Echoes

Solo

P5-Brite Piano

32

P4-Acoustic Bass

P2-Syn Bass2

P3-Syn Bass1

P1-Syn. String2

P12-Echoes

Solo

P5-Brite Piano

33 19

P4-Acoustic Bass

P2-Syn Bass2

P3-Syn Bass1

P1-Syn. String2

P12-Echoes

Solo

P5-Brite Piano

34

P4-Acoustic Bass

P2-Syn Bass2

P3-Syn Bass1

P1-Syn. String2

P12-Echoes

Solo

P5-Brite Piano

35 21

P4-Acoustic Bass

P2-Syn Bass2

P3-Syn Bass1

P1-Syn. String2

P12-Echoes

Solo

P5-Brite Piano

36

Perc.

Perc.

P4-Acoustic Bass

P2-Syn Bass2

P3-Syn Bass1

P1-Syn. String2

P12-Echoes

Solo

P5-Brite Piano

37

Perc.

Perc.

P4-Acoustic Bass

P2-Syn Bass2

P3-Syn Bass1

P1-Syn. String2

P12-Echoes

Solo

P5-Brite Piano

38

Perc.

Perc.

P4-Acoustic Bass

P2-Syn Bass2

P3-Syn Bass1

P1-Syn. String2

P12-Echoes

Solo

P5-Brite Piano

39

Perc.

Perc.

P4-Acoustic Bass

P2-Syn Bass2

P3-Syn Bass1

P1-Syn. String2

P12-Echoes

Solo

P5-Brite Piano

40

Perc.

Perc.

P4-Acoustic Bass

P2-Syn Bass2

P3-Syn Bass1

P1-Syn. String2

P12-Echoes

Solo

P5-Brite Piano

41

Perc.

Perc.

P4-Acoustic Bass

P2-Syn Bass2

P3-Syn Bass1

P1-Syn. String2

P12-Echoes

Solo

P5-Brite Piano

42

Perc.

Perc.

P4-Acoustic Bass

P2-Syn Bass2

P3-Syn Bass1

P1-Syn. String2

P12-Echoes

Solo

P5-Brite Piano

43

Perc.

Perc.

P4-Acoustic Bass

P2-Syn Bass2

P3-Syn Bass1

P1-Syn. String2

P12-Echoes

Solo

P5-Brite Piano

44

Perc.

Perc.

Perc.

P10-STANDARD KIT

P4-Acoustic Bass

P2-Syn Bass2

P3-Syn Bass1

P1-Syn. String2

P12-Echoes

Solo

P5-Brite Piano

45

Perc.

Perc.

Perc.

P10-STANDARD KIT

P4-Acoustic Bass

P2-Syn Bass2

P3-Syn Bass1

P1-Syn. String2

P12-Echoes

Solo

P5-Brite Piano

46

Perc.

Perc.

Perc.

P10-STANDARD KIT

P4-Acoustic Bass

P2-Syn Bass2

P3-Syn Bass1

P1-Syn. String2

P12-Echoes

Solo

P5-Brite Piano

47

Perc. (3 staves)

P10-STANDARD KIT

P4-Acoustic Bass

P2-Syn Bass2

P3-Syn Bass1

P1-Syn. String2

P12-Echoes

Solo

P5-Brite Piano

48

Perc.

Perc.

Perc.

P10-STANDARD KIT

P4-Acoustic Bass

P2-Syn Bass2

P3-Syn Bass1

P1-Syn. String2

P12-Echoes

Solo

P5-Brite Piano

49

Perc.

Perc.

Perc.

P10-STANDARD KIT

P4-Acoustic Bass

P2-Syn Bass2

P3-Syn Bass1

P1-Syn. String2

P12-Echoes

Solo

P5-Brite Piano

50

Perc. Perc. Perc. P10-STANDARD KIT P4-Acoustic Bass P2-Syn Bass2 P3-Syn Bass1 P1-Syn. String2 P12-Echoes Solo P5-Brite Piano

Detailed description of the musical score: The score is for page 36, starting at measure 50. It consists of ten staves. The top three staves are labeled 'Perc.' and contain rhythmic patterns represented by 'x' marks on a staff with a double bar line. The fourth staff is labeled 'P10-STANDARD KIT' and contains a rhythmic pattern of eighth notes with stems pointing up. The fifth staff is labeled 'P4-Acoustic Bass' and contains a bass line with eighth notes and stems pointing up. The sixth staff is labeled 'P2-Syn Bass2' and contains a bass line with eighth notes and stems pointing up, including some notes with stems pointing down. The seventh staff is labeled 'P3-Syn Bass1' and contains a bass line with eighth notes and stems pointing up. The eighth staff is labeled 'P1-Syn. String2' and contains a treble clef staff with a sustained note. The ninth staff is labeled 'P12-Echoes' and contains a treble clef staff with a sustained note. The tenth staff is labeled 'Solo' and contains a treble clef staff with a sustained note. The eleventh staff is labeled 'P5-Brite Piano' and contains a treble clef staff with a rhythmic pattern of eighth notes and stems pointing up.

51

Perc.

Perc.

Perc.

P10-STANDARD KIT

P4-Acoustic Bass

P2-Syn Bass2

P3-Syn Bass1

P1-Syn. String2

P12-Echoes

Solo

P5-Brite Piano

52

Perc. Perc. Perc. P10-STANDARD KIT H.C. P4-Acoustic Bass P2-Syn Bass2 P3-Syn Bass1 P1-Syn. String2 P12-Echoes Solo P5-Brite Piano

53

Perc. Perc. Perc. P10-STANDARD KIT H.C. P4-Acoustic Bass P2-Syn Bass2 P3-Syn Bass1 P1-Syn. String2 P12-Echoes Solo P5-Brite Piano

54

Perc. Perc. Perc. P10-STANDARD KIT H.C. P4-Acoustic Bass P2-Syn Bass2 P3-Syn Bass1 P1-Syn. String2 P12-Echoes Solo P5-Brite Piano

55

Perc. Perc. Perc. P10-STANDARD KIT H.C. P4-Acoustic Bass P2-Syn Bass2 P3-Syn Bass1 P1-Syn. String2 P12-Echoes Solo P5-Brite Piano

56

Perc. Perc. Perc. P10-STANDARD KIT H.C. P4-Acoustic Bass P2-Syn Bass2 P3-Syn Bass1 P1-Syn. String2 P12-Echoes Solo P5-Brite Piano

57

Perc. Perc. Perc. P10-STANDARD KIT H.C. P4-Acoustic Bass P2-Syn Bass2 P3-Syn Bass1 P1-Syn. String2 P12-Echoes Solo P5-Brite Piano

58

Perc. Perc. Perc. P10-STANDARD KIT H.C. P4-Acoustic Bass P2-Syn Bass2 P3-Syn Bass1 P1-Syn. String2 P12-Echoes Solo P5-Brite Piano

59

Perc. Perc. Perc. P10-STANDARD KIT H.C. P4-Acoustic Bass P2-Syn Bass2 P3-Syn Bass1 P1-Syn. String2 P12-Echoes Solo P5-Brite Piano

60

Perc. Perc. Perc. P10-STANDARD KIT H.C. P4-Acoustic Bass P2-Syn Bass2 P3-Syn Bass1 P1-Syn. String2 P12-Echoes Solo P5-Brite Piano

61

Perc.

Perc.

Perc.

P10-STANDARD KIT

H.C.

P4-Acoustic Bass

P2-Syn Bass2

P3-Syn Bass1

P5-Brite Piano

62

Perc.

Perc.

Perc.

P10-STANDARD KIT

H.C.

P4-Acoustic Bass

P2-Syn Bass2

P3-Syn Bass1

P5-Brite Piano

63

64

Perc.

Perc.

Perc.

P10-STANDARD KIT

H.C.

P4-Acoustic Bass

P2-Syn Bass2

P3-Syn Bass1

P5-Brite Piano

65

66

- Perc. (top staff): A series of 'x' marks indicating drum hits.
- Perc. (second staff): A series of 'x' marks indicating drum hits.
- Perc. (third staff): A series of 'x' marks indicating drum hits.
- H.C. (fourth staff): A series of 'x' marks indicating drum hits.

- P4-Acoustic Bass: A bass line with eighth notes and a flat.
- P2-Syn Bass2: A bass line with eighth notes and a flat.
- P3-Syn Bass1: A bass line with eighth notes and a flat.
- P5-Brite Piano: A piano line with eighth notes and a flat.

67

68

Perc.

Perc.

Perc.

P10-STANDARD KIT

H.C.

P4-Acoustic Bass

P2-Syn Bass2

P3-Syn Bass1

P5-Brite Piano

69

Perc.

Perc.

Perc.

P10-STANDARD KIT

H.C.

P4-Acoustic Bass

P2-Syn Bass2

P3-Syn Bass1

P5-Brite Piano

70

- 'P4-Acoustic Bass' in bass clef with a key signature of one flat, featuring eighth notes and triplets.
- 'P2-Syn Bass2' in bass clef with a key signature of one flat, featuring eighth notes and triplets.
- 'P3-Syn Bass1' in bass clef with a key signature of one flat, featuring eighth notes and triplets.
- 'P5-Brite Piano' in treble clef with a key signature of one flat, featuring eighth notes and triplets.

71

72

Perc.

Perc.

Perc.

P10-STANDARD KIT

H.C.

P4-Acoustic Bass

P2-Syn Bass2

P3-Syn Bass1

P5-Brite Piano

73

Perc.

Perc.

Perc.

P10-STANDARD KIT

H.C.

P4-Acoustic Bass

P2-Syn Bass2

P3-Syn Bass1

P5-Brite Piano

74

75

76

Perc.

Perc.

Perc.

P10-STANDARD KIT

H.C.

P4-Acoustic Bass

P2-Syn Bass2

P3-Syn Bass1

77

78

Perc.

Perc.

Perc.

P10-STANDARD KIT

H.C.

P4-Acoustic Bass

P2-Syn Bass2

P3-Syn Bass1

79

80

Perc.

Perc.

Perc.

P10-STANDARD KIT

H.C.

P4-Acoustic Bass

P2-Syn Bass2

P3-Syn Bass1

81

Perc.

Perc.

Perc.

P10-STANDARD KIT

H.C.

P4-Acoustic Bass

P2-Syn Bass2

P3-Syn Bass1

82

Perc.

Perc.

Perc.

P10-STANDARD KIT

H.C.

P4-Acoustic Bass

P2-Syn Bass2

P3-Syn Bass1

83

Perc.

Perc.

Perc.

P10-STANDARD KIT

H.C.

P4-Acoustic Bass

P2-Syn Bass2

P3-Syn Bass1

84

Perc.

Perc.

Perc.

P10-STANDARD KIT

H.C.

P4-Acoustic Bass

P6-Finger Bass.

P2-Syn Bass2

P3-Syn Bass1

85

Perc.

Perc.

Perc.

P10-STANDARD KIT

H.C.

P4-Acoustic Bass

P6-Finger Bass.

P2-Syn Bass2

P3-Syn Bass1

86

Perc.

Perc.

Perc.

P10-STANDARD KIT

H.C.

P4-Acoustic Bass

P6-Finger Bass.

P2-Syn Bass2

P3-Syn Bass1

87

Perc.

Perc.

Perc.

P10-STANDARD KIT

H.C.

P4-Acoustic Bass

P6-Finger Bass.

P2-Syn Bass2

P3-Syn Bass1

88

Perc.

Perc.

Perc.

P10-STANDARD KIT

H.C.

P4-Acoustic Bass

P6-Finger Bass.

P2-Syn Bass2

P3-Syn Bass1

89

Perc.

Perc.

Perc.

P10-STANDARD KIT

H.C.

P4-Acoustic Bass

P6-Finger Bass.

P2-Syn Bass2

P3-Syn Bass1

90

Perc.

Perc.

Perc.

P10-STANDARD KIT

H.C.

P4-Acoustic Bass

P6-Finger Bass.

P2-Syn Bass2

P3-Syn Bass1

91

92

Perc.

Perc.

Perc.

P10-STANDARD KIT

H.C.

P4-Acoustic Bass

P6-Finger Bass.

P2-Syn Bass2

P3-Syn Bass1

93

Perc.

Perc.

Perc.

P10-STANDARD KIT

H.C.

P4-Acoustic Bass

P6-Finger Bass.

P2-Syn Bass2

P3-Syn Bass1

94

Perc. Perc. Perc. P10-STANDARD KIT H.C. P4-Acoustic Bass P6-Finger Bass P2-Syn Bass2 P3-Syn Bass1

95

96

Perc.

Perc.

Perc.

P10-STANDARD KIT

H.C.

P4-Acoustic Bass

P6-Finger Bass.

P2-Syn Bass2

P3-Syn Bass1

97

98

Perc.

Perc.

Perc.

P10-STANDARD KIT

H.C.

P4-Acoustic Bass

P6-Finger Bass.

P2-Syn Bass2

P3-Syn Bass1

99

Perc.

Perc.

Perc.

P10-STANDARD KIT

H.C.

P4-Acoustic Bass

P6-Finger Bass.

P2-Syn Bass2

P3-Syn Bass1

100

Perc.

Perc.

Perc.

P10-STANDARD KIT

H.C.

P4-Acoustic Bass

P6-Finger Bass.

P2-Syn Bass2

P3-Syn Bass1

101

102

Perc.

Perc.

Perc.

P10-STANDARD KIT

H.C.

P4-Acoustic Bass

P6-Finger Bass.

P2-Syn Bass2

P3-Syn Bass1

103

Perc.

Perc.

Perc.

P10-STANDARD KIT

H.C.

P4-Acoustic Bass

P6-Finger Bass.

P2-Syn Bass2

P3-Syn Bass1

104

Perc.

Perc.

Perc.

P10-STANDARD KIT

H.C.

P4-Acoustic Bass

P6-Finger Bass.

P2-Syn Bass2

P3-Syn Bass1

105

106

Perc.

Perc.

Perc.

P10-STANDARD KIT

H.C.

P4-Acoustic Bass

P6-Finger Bass.

P2-Syn Bass2

P3-Syn Bass1

107

108

Perc.

Perc.

Perc.

P10-STANDARD KIT

H.C.

P4-Acoustic Bass

P6-Finger Bass.

P2-Syn Bass2

P3-Syn Bass1

P7-Voice Lead

P8-Bright

109

Perc. Perc. Perc. P10-STANDARD KIT H.C. P4-Acoustic Bass P6-Finger Bass. P2-Syn Bass2 P3-Syn Bass1 P7-Voice Lead P8-Bright

110

Perc. Perc. Perc. P10-STANDARD KIT H.C. P4-Acoustic Bass P6-Finger Bass. P2-Syn Bass2 P3-Syn Bass1 P7-Voice Lead P8-Bright

111

Perc. Perc. Perc. P10-STANDARD KIT H.C. P4-Acoustic Bass P6-Finger Bass. P2-Syn Bass2 P3-Syn Bass1 P7-Voice Lead P8-Bright

112

Perc. Perc. Perc. P10-STANDARD KIT H.C. P4-Acoustic Bass P6-Finger Bass. P2-Syn Bass2 P3-Syn Bass1 P7-Voice Lead P8-Bright

113

114

Perc.

Perc.

Perc.

P10-STANDARD KIT

H.C.

P4-Acoustic Bass

P6-Finger Bass.

P2-Syn Bass2

P3-Syn Bass1

P7-Voice Lead

P8-Bright

115

Perc. Perc. Perc. P10-STANDARD KIT H.C. P4-Acoustic Bass P6-Finger Bass. P2-Syn Bass2 P3-Syn Bass1 P7-Voice Lead P8-Bright

116

Perc.

Perc.

Perc.

P10-STANDARD KIT

H.C.

P4-Acoustic Bass

P6-Finger Bass.

P9-Harpsicord

P2-Syn Bass2

P3-Syn Bass1

P7-Voice Lead

P8-Bright

117

Perc.

Perc.

Perc.

P10-STANDARD KIT

H.C.

P4-Acoustic Bass

P6-Finger Bass.

P9-Harpsicord

P2-Syn Bass2

P3-Syn Bass1

P7-Voice Lead

P8-Bright

118

Perc.

Perc.

Perc.

P10-STANDARD KIT

H.C.

P4-Acoustic Bass

P6-Finger Bass.

P9-Harpsicord

P2-Syn Bass2

P3-Syn Bass1

P7-Voice Lead

P8-Bright

119

Perc.

Perc.

Perc.

P10-STANDARD KIT

H.C.

P4-Acoustic Bass

P6-Finger Bass.

P9-Harpsicord

P2-Syn Bass2

P3-Syn Bass1

P7-Voice Lead

P8-Bright

120

Perc.

Perc.

Perc.

P10-STANDARD KIT

H.C.

P4-Acoustic Bass

P6-Finger Bass.

P9-Harpsicord

P2-Syn Bass2

P3-Syn Bass1

P7-Voice Lead

P8-Bright

121

Perc.

Perc.

Perc.

P10-STANDARD KIT

H.C.

P4-Acoustic Bass

P6-Finger Bass.

P9-Harpsicord

P2-Syn Bass2

P3-Syn Bass1

P7-Voice Lead

P8-Bright

122

Perc.

Perc.

Perc.

P10-STANDARD KIT

H.C.

P4-Acoustic Bass

P6-Finger Bass.

P9-Harpsicord

P2-Syn Bass2

P3-Syn Bass1

P7-Voice Lead

P8-Bright

123

Perc.

Perc.

Perc.

P10-STANDARD KIT

H.C.

P4-Acoustic Bass

P6-Finger Bass.

P9-Harpsicord

P2-Syn Bass2

P3-Syn Bass1

P7-Voice Lead

P8-Bright

124

Perc.

P10-STANDARD KIT

P4-Acoustic Bass

P2-Syn Bass2

P3-Syn Bass1

P5-Brite Piano

125

Perc.

P10-STANDARD KIT

P4-Acoustic Bass

P2-Syn Bass2

P3-Syn Bass1

P5-Brite Piano

126

Perc.

P10-STANDARD KIT

P4-Acoustic Bass

P2-Syn Bass2

P3-Syn Bass1

P5-Brite Piano

127

Perc.

P10-STANDARD KIT

P4-Acoustic Bass

P2-Syn Bass2

P3-Syn Bass1

P5-Brite Piano

130

Perc.

P10-STANDARD KIT

P4-Acoustic Bass

P2-Syn Bass2

P3-Syn Bass1

P5-Brite Piano

131

Perc.

P10-STANDARD KIT

P4-Acoustic Bass

P2-Syn Bass2

P3-Syn Bass1

P5-Brite Piano

132

Perc. Perc. Perc. P10-STANDARD KIT P4-Acoustic Bass P6-Finger Bass. P2-Syn Bass2 P3-Syn Bass1 P1-Syn. String2 P12-Echoes Solo P5-Brite Piano

133

Perc.

Perc.

Perc.

P10-STANDARD KIT

P4-Acoustic Bass

P6-Finger Bass.

P2-Syn Bass2

P3-Syn Bass1

P1-Syn. String2

P12-Echoes

Solo

P5-Brite Piano

134

Perc. Perc. Perc. P10-STANDARD KIT P4-Acoustic Bass P6-Finger Bass. P2-Syn Bass2 P3-Syn Bass1 P1-Syn. String2 P12-Echoes Solo P5-Brite Piano

135

Perc. Perc. Perc. P10-STANDARD KIT P4-Acoustic Bass P6-Finger Bass. P2-Syn Bass2 P3-Syn Bass1 P1-Syn. String2 P12-Echoes Solo P5-Brite Piano

136

Perc.

Perc.

Perc.

P10-STANDARD KIT

P4-Acoustic Bass

P6-Finger Bass.

P2-Syn Bass2

P3-Syn Bass1

P1-Syn. String2

P12-Echoes

Solo

P5-Brite Piano

137

Perc.

Perc.

Perc.

P10-STANDARD KIT

P4-Acoustic Bass

P6-Finger Bass.

P2-Syn Bass2

P3-Syn Bass1

P1-Syn. String2

P12-Echoes

Solo

P5-Brite Piano

138

Perc.

Perc.

Perc.

P10-STANDARD KIT

P4-Acoustic Bass

P6-Finger Bass.

P2-Syn Bass2

P3-Syn Bass1

P1-Syn. String2

P12-Echoes

Solo

P5-Brite Piano

139

Perc. Perc. Perc. P10-STANDARD KIT P4-Acoustic Bass P6-Finger Bass. P2-Syn Bass2 P3-Syn Bass1 P1-Syn. String2 P12-Echoes Solo P5-Brite Piano

140

Perc.

Perc.

Perc.

P10-STANDARD KIT

P4-Acoustic Bass

P6-Finger Bass.

P2-Syn Bass2

P3-Syn Bass1

P1-Syn. String2

P12-Echoes

Solo

P5-Brite Piano

141

Perc. (3 staves)

P10-STANDARD KIT

P4-Acoustic Bass

P6-Finger Bass.

P2-Syn Bass2

P3-Syn Bass1

P1-Syn. String2

P12-Echoes

Solo

P5-Brite Piano

142

Perc. Perc. Perc. P10-STANDARD KIT P4-Acoustic Bass P6-Finger Bass. P2-Syn Bass2 P3-Syn Bass1 P1-Syn. String2 P12-Echoes Solo P5-Brite Piano

143

144

Perc.

Perc.

Perc.

P10-STANDARD KIT

P4-Acoustic Bass

P6-Finger Bass.

P2-Syn Bass2

P3-Syn Bass1

P1-Syn. String2

P12-Echoes

Solo

P5-Brite Piano

145

Perc. Perc. Perc. P10-STANDARD KIT P4-Acoustic Bass P6-Finger Bass. P2-Syn Bass2 P3-Syn Bass1 P1-Syn. String2 P12-Echoes Solo P5-Brite Piano

146

Perc. Perc. Perc. P10-STANDARD KIT P4-Acoustic Bass P6-Finger Bass. P2-Syn Bass2 P3-Syn Bass1 P1-Syn. String2 P12-Echoes Solo P5-Brite Piano

147

Perc. Perc. Perc. P10-STANDARD KIT P4-Acoustic Bass P6-Finger Bass. P2-Syn Bass2 P3-Syn Bass1 P1-Syn. String2 P12-Echoes Solo P5-Brite Piano

148

Perc. (3 staves)

P10-STANDARD KIT

H.C.

P4-Acoustic Bass

P6-Finger Bass.

P2-Syn Bass2

P3-Syn Bass1

P1-Syn. String2

P12-Echoes

Solo

P5-Brite Piano

149

Perc. Perc. Perc. P10-STANDARD KIT H.C. P4-Acoustic Bass P6-Finger Bass. P2-Syn Bass2 P3-Syn Bass1 P1-Syn. String2 P12-Echoes Solo P5-Brite Piano

150

Perc. Perc. Perc. P10-STANDARD KIT H.C. P4-Acoustic Bass P6-Finger Bass. P2-Syn Bass2 P3-Syn Bass1 P1-Syn. String2 P12-Echoes Solo P5-Brite Piano

151

The musical score consists of the following parts:

152

Perc. (3 staves)

P10-STANDARD KIT

H.C.

P4-Acoustic Bass

P6-Finger Bass.

P2-Syn Bass2

P3-Syn Bass1

P1-Syn. String2

P12-Echoes

Solo

P5-Brite Piano

153

Perc. (3 staves)

P10-STANDARD KIT

H.C.

P4-Acoustic Bass

P6-Finger Bass.

P2-Syn Bass2

P3-Syn Bass1

P1-Syn. String2

P12-Echoes

Solo

P5-Brite Piano

154

Perc. (3 staves)

P10-STANDARD KIT

H.C.

P4-Acoustic Bass

P6-Finger Bass.

P2-Syn Bass2

P3-Syn Bass1

P1-Syn. String2

P12-Echoes

Solo

P5-Brite Piano

155

Perc. (3 staves)

P10-STANDARD KIT

H.C.

P4-Acoustic Bass

P6-Finger Bass.

P2-Syn Bass2

P3-Syn Bass1

P1-Syn. String2

P12-Echoes

Solo

P5-Brite Piano

156

Perc. (3 staves)

P10-STANDARD KIT

H.C.

P4-Acoustic Bass

P6-Finger Bass.

P2-Syn Bass2

P3-Syn Bass1

P1-Syn. String2

P12-Echoes

Solo

P5-Brite Piano

157

Perc. (4 staves)

P10-STANDARD KIT

H.C.

P4-Acoustic Bass

P6-Finger Bass.

P2-Syn Bass2

P3-Syn Bass1

P1-Syn. String2

P12-Echoes

Solo

P5-Brite Piano

158

Perc.

Perc.

Perc.

P10-STANDARD KIT

H.C.

P4-Acoustic Bass

P6-Finger Bass.

P2-Syn Bass2

P3-Syn Bass1

P1-Syn. String2

P12-Echoes

Solo

P5-Brite Piano

159

Perc. (3 staves)

P10-STANDARD KIT

H.C.

P4-Acoustic Bass

P6-Finger Bass.

P2-Syn Bass2

P3-Syn Bass1

P1-Syn. String2

P12-Echoes

Solo

P5-Brite Piano

160

Perc. (3 staves)

P10-STANDARD KIT

H.C.

P4-Acoustic Bass

P6-Finger Bass.

P2-Syn Bass2

P3-Syn Bass1

P1-Syn. String2

P12-Echoes

Solo

P5-Brite Piano

161

Perc. (3 staves)

P10-STANDARD KIT

H.C.

P4-Acoustic Bass

P6-Finger Bass.

P2-Syn Bass2

P3-Syn Bass1

P1-Syn. String2

P12-Echoes

Solo

P5-Brite Piano

162

Perc. (3 staves)

P10-STANDARD KIT

H.C.

P4-Acoustic Bass

P6-Finger Bass.

P2-Syn Bass2

P3-Syn Bass1

P1-Syn. String2

P12-Echoes

Solo

P5-Brite Piano

163

164

Perc. (3 staves)

P10-STANDARD KIT

H.C.

P4-Acoustic Bass

P6-Finger Bass.

P2-Syn Bass2

P3-Syn Bass1

P1-Syn. String2

P12-Echoes

Solo

P5-Brite Piano

165

Perc. (4 staves)

P10-STANDARD KIT

H.C.

P4-Acoustic Bass

P6-Finger Bass.

P2-Syn Bass2

P3-Syn Bass1

P1-Syn. String2

P12-Echoes

Solo

P5-Brite Piano

166

Perc. (4 staves)

P10-STANDARD KIT

H.C.

P4-Acoustic Bass

P6-Finger Bass.

P2-Syn Bass2

P3-Syn Bass1

P1-Syn. String2

P12-Echoes

Solo

P5-Brite Piano

167

Perc. (3 staves)

P10-STANDARD KIT

H.C.

P4-Acoustic Bass

P6-Finger Bass.

P2-Syn Bass2

P3-Syn Bass1

P1-Syn. String2

P12-Echoes

Solo

P5-Brite Piano

168

Perc. (3 staves)

P10-STANDARD KIT

H.C.

P4-Acoustic Bass

P6-Finger Bass.

P2-Syn Bass2

P3-Syn Bass1

P1-Syn. String2

P12-Echoes

Solo

P5-Brite Piano

169

Perc. (3 staves)

P10-STANDARD KIT

H.C.

P4-Acoustic Bass

P6-Finger Bass.

P2-Syn Bass2

P3-Syn Bass1

P1-Syn. String2

P12-Echoes

Solo

P5-Brite Piano

170

Perc.

Perc.

Perc.

P10-STANDARD KIT

H.C.

P4-Acoustic Bass

P6-Finger Bass.

P2-Syn Bass2

P3-Syn Bass1

P1-Syn. String2

P12-Echoes

Solo

P5-Brite Piano

171

Perc. (3 staves)

P10-STANDARD KIT

H.C.

P4-Acoustic Bass

P6-Finger Bass.

P2-Syn Bass2

P3-Syn Bass1

P1-Syn. String2

P12-Echoes

Solo

P5-Brite Piano

182

P11-Marimba

P1-Syn. String2

183

P11-Marimba

P1-Syn. String2

184

P11-Marimba

P1-Syn. String2

185

P11-Marimba

P1-Syn. String2

186

P11-Marimba

P1-Syn. String2

187

P11-Marimba

P1-Syn. String2

188

P11-Marimba

P1-Syn. String2

189

P11-Marimba

P1-Syn. String2

P12-Echoes

190

P11-Marimba

P1-Syn. String2

P12-Echoes

191

P11-Marimba

P1-Syn. String2

P12-Echoes

192

P11-Marimba

P1-Syn. String2

P12-Echoes

193

P11-Marimba

P1-Syn. String2

P12-Echoes

194

P11-Marimba

P1-Syn. String2

P12-Echoes

195

P11-Marimba

P1-Syn. String2

P12-Echoes

196

P11-Marimba

P1-Syn. String2

P12-Echoes

197

P11-Marimba

P1-Syn. String2

P7-Voice Lead

P8-Bright

P12-Echoes

198

P11-Marimba

P1-Syn. String2

P7-Voice Lead

P8-Bright

P12-Echoes

199

P11-Marimba

P1-Syn. String2

P7-Voice Lead

P8-Bright

P12-Echoes

200

P11-Marimba

P1-Syn. String2

P7-Voice Lead

P8-Bright

P12-Echoes

201

P11-Marimba

P1-Syn. String2

P7-Voice Lead

P8-Bright

P12-Echoes

202

P11-Marimba

P1-Syn. String2

P7-Voice Lead

P8-Bright

P12-Echoes

203

P11-Marimba

P1-Syn. String2

P7-Voice Lead

P8-Bright

P12-Echoes

204

P11-Marimba

P1-Syn. String2

P7-Voice Lead

P8-Bright

P12-Echoes

205

Perc. Perc. Perc. P10-STANDARD KIT P11-Marimba P1-Syn. String2 P7-Voice Lead P8-Bright P12-Echoes

206

Perc.

Perc.

Perc.

P10-STANDARD KIT

P11-Marimba

P1-Syn. String2

P7-Voice Lead

P8-Bright

P12-Echoes

207

208

Perc.

Perc.

Perc.

P10-STANDARD KIT

P11-Marimba

P1-Syn. String2

P7-Voice Lead

P8-Bright

P12-Echoes

209

Perc. Perc. Perc. P10-STANDARD KIT H.C. P11-Marimba P1-Syn. String2 P7-Voice Lead P8-Bright P12-Echoes

210

Perc.

Perc.

Perc.

P10-STANDARD KIT

H.C.

P11-Marimba

P1-Syn. String2

P7-Voice Lead

P8-Bright

P12-Echoes

211

212

Perc.

Perc.

Perc.

P10-STANDARD KIT

H.C.

P11-Marimba

P1-Syn. String2

P7-Voice Lead

P8-Bright

P12-Echoes

213

Perc.

Perc.

Perc.

P10-STANDARD KIT

H.C.

P11-Marimba

P6-Finger Bass.

P1-Syn. String2

P7-Voice Lead

P8-Bright

P12-Echoes

214

215

Perc.

Perc.

Perc.

P10-STANDARD KIT

H.C.

P11-Marimba

P6-Finger Bass.

P1-Syn. String2

P7-Voice Lead

P8-Bright

P12-Echoes

216

Perc.

Perc.

Perc.

P10-STANDARD KIT

H.C.

P11-Marimba

P6-Finger Bass.

P1-Syn. String2

P7-Voice Lead

P8-Bright

P12-Echoes

217

218

Perc. Perc. Perc. P10-STANDARD KIT H.C. P11-Marimba P6-Finger Bass. P1-Syn. String2 P7-Voice Lead P8-Bright P12-Echoes

219

220

221

222

223

The musical score consists of the following parts:

224

Perc.

Perc.

Perc.

P10-STANDARD KIT

H.C.

P11-Marimba

P6-Finger Bass.

P1-Syn. String2

P7-Voice Lead

P8-Bright

P12-Echoes

225

Perc.

Perc.

Perc.

P10-STANDARD KIT

H.C.

P11-Marimba

P6-Finger Bass.

P1-Syn. String2

P7-Voice Lead

P8-Bright

P12-Echoes

226

Perc.

Perc.

Perc.

P10-STANDARD KIT

H.C.

P11-Marimba

P6-Finger Bass.

P1-Syn. String2

P7-Voice Lead

P8-Bright

P12-Echoes

227

Perc. Perc. Perc. Perc. H.C. P11-Marimba P6-Finger Bass. P1-Syn. String2 P7-Voice Lead P8-Bright P12-Echoes

P10-STANDARD KIT

228

Perc.

Perc.

Perc.

P10-STANDARD KIT

H.C.

P11-Marimba

P6-Finger Bass.

P1-Syn. String2

P7-Voice Lead

P8-Bright

P12-Echoes

229

230

- H.C.:** A part with a few scattered notes, including a triplet.

231

Perc. Perc. Perc. Perc. H.C. P11-Marimba P6-Finger Bass. P1-Syn. String2 P7-Voice Lead P8-Bright P12-Echoes

P10-STANDARD KIT

232

Perc.

Perc.

Perc.

P10-STANDARD KIT

H.C.

P11-Marimba

P6-Finger Bass.

P1-Syn. String2

P7-Voice Lead

P8-Bright

P12-Echoes

233

Perc.

Perc.

Perc.

P10-STANDARD KIT

H.C.

P11-Marimba

P6-Finger Bass.

P1-Syn. String2

P7-Voice Lead

P8-Bright

P12-Echoes

234

Perc.

Perc.

Perc.

P10-STANDARD KIT

H.C.

P11-Marimba

P6-Finger Bass.

P1-Syn. String2

P7-Voice Lead

P8-Bright

P12-Echoes

235

Perc.

Perc.

Perc.

P10-STANDARD KIT

H.C.

P11-Marimba

P6-Finger Bass.

P1-Syn. String2

P7-Voice Lead

P8-Bright

P12-Echoes

236

Perc.

Perc.

Perc.

P10-STANDARD KIT

H.C.

P11-Marimba

P6-Finger Bass.

P1-Syn. String2

P7-Voice Lead

P8-Bright

P12-Echoes

237

Perc.

Perc.

Perc.

P10-STANDARD KIT

H.C.

P11-Marimba

P6-Finger Bass.

P1-Syn. String2

P7-Voice Lead

P8-Bright

P12-Echoes

238

Perc.

Perc.

Perc.

P10-STANDARD KIT

H.C.

P11-Marimba

P6-Finger Bass.

P1-Syn. String2

P7-Voice Lead

P8-Bright

P12-Echoes

239

Perc.

Perc.

Perc.

P10-STANDARD KIT

H.C.

P11-Marimba

P6-Finger Bass.

P1-Syn. String2

P7-Voice Lead

P8-Bright

P12-Echoes

240

Perc.

Perc.

Perc.

P10-STANDARD KIT

H.C.

P11-Marimba

P6-Finger Bass.

P1-Syn. String2

P7-Voice Lead

P8-Bright

P12-Echoes

241

242

Perc.

Perc.

Perc.

P10-STANDARD KIT

H.C.

P11-Marimba

P6-Finger Bass.

P1-Syn. String2

P7-Voice Lead

P8-Bright

P12-Echoes

243

244

Perc.

Perc.

Perc.

P10-STANDARD KIT

H.C.

P11-Marimba

P6-Finger Bass.

P1-Syn. String2

P7-Voice Lead

P8-Bright

P12-Echoes

245

P1-Syn. String2

P7-Voice Lead

P8-Bright

P12-Echoes

247

P1-Syn. String2

P7-Voice Lead

P8-Bright

P12-Echoes

249

P1-Syn. String2

P7-Voice Lead

P8-Bright

P12-Echoes

251

P1-Syn. String2

P7-Voice Lead

P8-Bright

P12-Echoes

252

P1-Syn. String2

P7-Voice Lead

P8-Bright

P12-Echoes

Percussion

Energy 52 - Cafe Del Mar

♩ = 136,990051

35

38

40

42

44

46

48

50

52

54

56

58

60

62

64

66

68

70

72

74

76

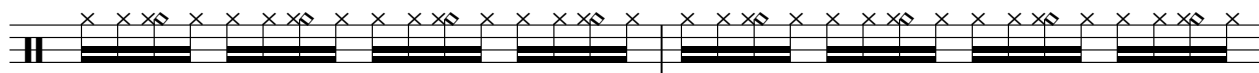

78

80

82

84

86

88

90

93

98

V.S.

103

108

113

118

123

135

140

142

144

146

148

150

152

154

156

158

160

162

164

166

V.S.

168

170

172

33

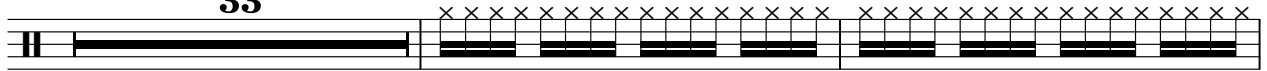

207

209

211

213

215

217

219

221

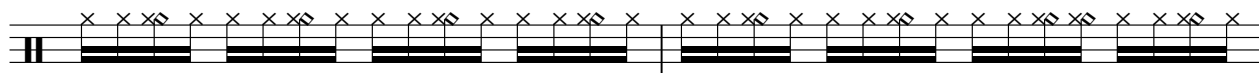

223

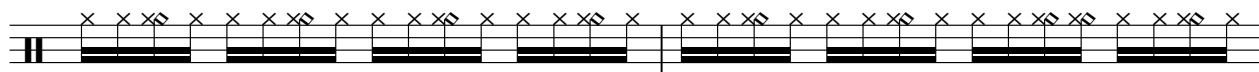

225

227

229

231

233

235

237

239

V.S.

8

Percussion

241

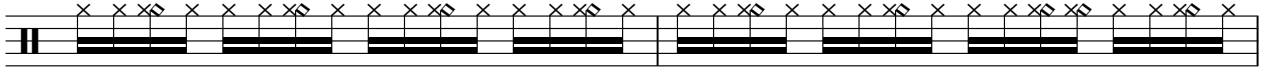

243

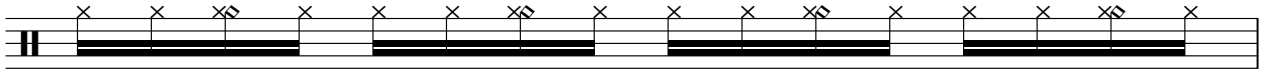

244

♩ = 137,000061

10

Energy 52 - Cafe Del Mar

Percussion

♩ = 136,990051

35

38

40

42

44

46

48

50

52

54

56

58

60

62

64

66

68

70

72

74

76

78

80

82

84

86

88

90

93

98

V.S.

103

108

113

118

123

135

140

142

144

146

148

150

152

154

156

158

160

162

164

166

V.S.

168

170

172

33

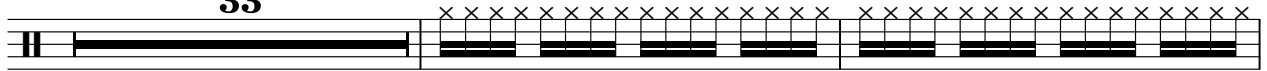

207

209

211

213

215

217

219

221

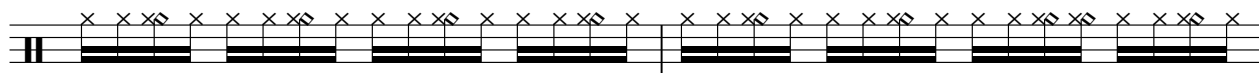

223

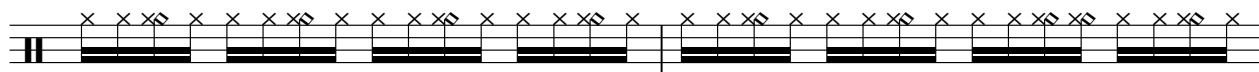

225

227

229

231

233

235

237

239

V.S.

8

Percussion

241

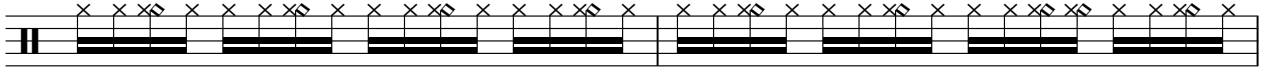

243

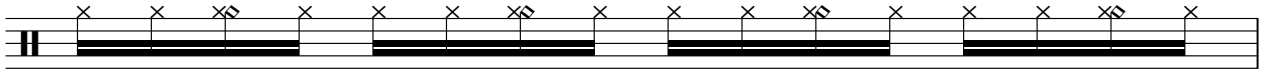

244

♩ = 137,000061

10

Percussion

Energy 52 - Cafe Del Mar

♩ = 136,990051

43

48

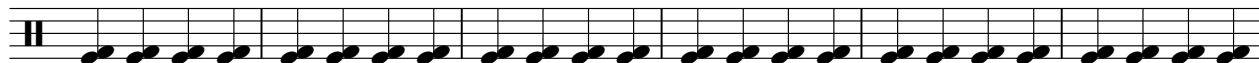

54

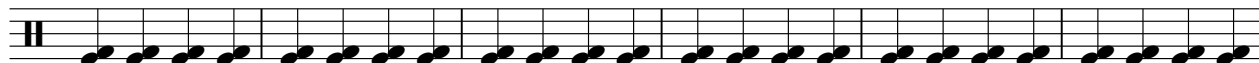

60

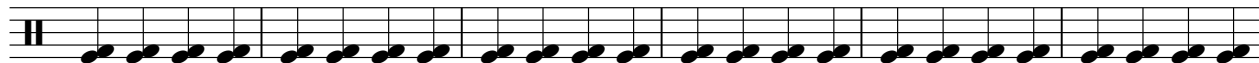

66

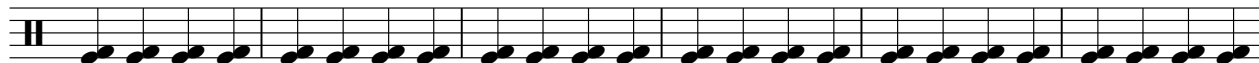

72

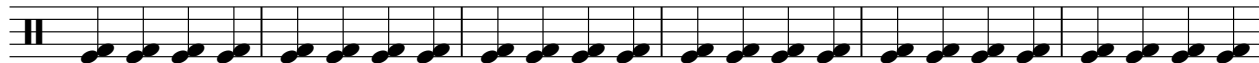

78

84

90

94

97

100

103

106

109

112

115

118

121

124

130

136

142

148

154

158

161

164

167

170

33

205

211

217

223

227

230

233

236

239

242

♩ = 136,990051

43

48

54

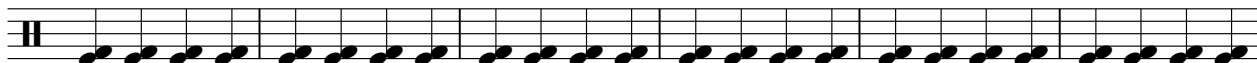

60

66

72

78

84

90

94

97

100

103

106

109

112

115

118

121

124

130

136

142

148

154

158

161

164

167

170

33

205

211

217

223

227

230

233

236

239

242

P10-STANDARD KIT

244

♩ = 137,000061

10

Handclap

Energy 52 - Cafe Del Mar

♩ = 136,990051

51

56

62

68

74

80

86

92

98

104

Handclap

110

116

122

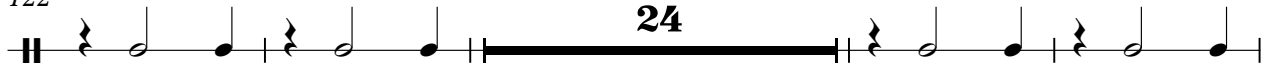

150

156

162

168

209

215

221

♩ = 136,990051

172

174

175

176

177

179

180

181

183

184

185

187

188

189

191

192

193

195

196

197

208

209

210

211

212

213

214

215

216

217

218

219

220

221

222

223

224

225

226

227

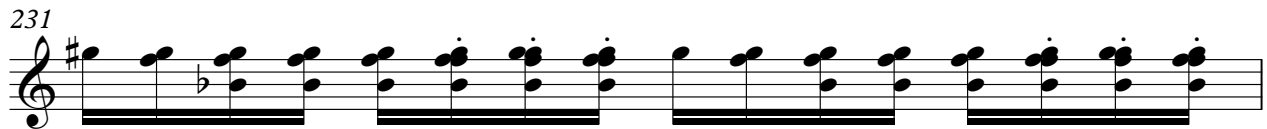
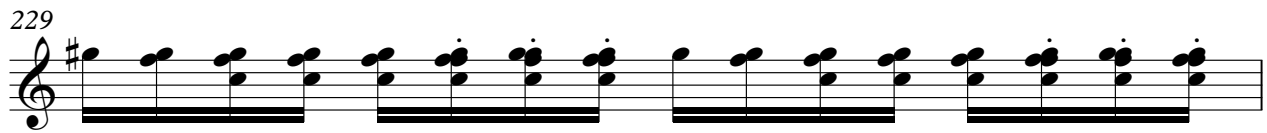

♩ = 136,990051

3 8

13

15

17

19

21

23

25

27

29

2

E4-Acoustic Bass

E4-Acoustic Bass

E4-Acoustic Bass

E4-Acoustic Bass

E4-Acoustic Bass

E4-Acoustic Bass

V.S.

E4-Acoustic Bass

171 **P4-Acoustic Bass** 9
♩ = 137,000061

83

P6-Finger Bass.

Energy 52 - Cafe Del Mar

♩ = 136,990051

83

85

87

89

91

93

95

97

99

101

Copyright (C) 1997 Sound Development

V.S.

103

105

107

109

111

113

115

117

119

121

123

8

133

135

137

139

141

143

145

147

149

V.S.

151

153

155

157

159

161

163

165

167

169

171

41

213

215

217

219

221

223

225

227

229

V.S.

231

233

235

237

239

241

243

245

10

♩ = 137,000061

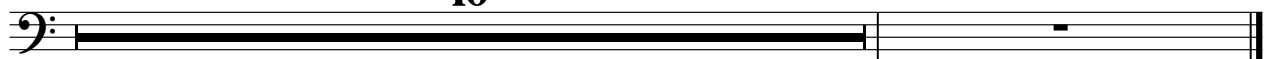

♩ = 136,990051

115

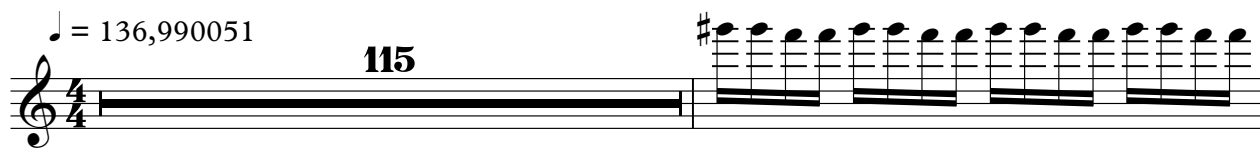

117

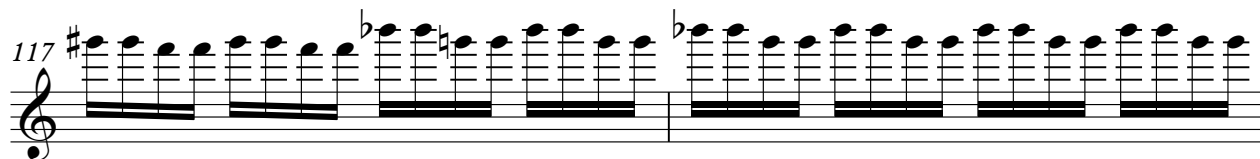

119

121

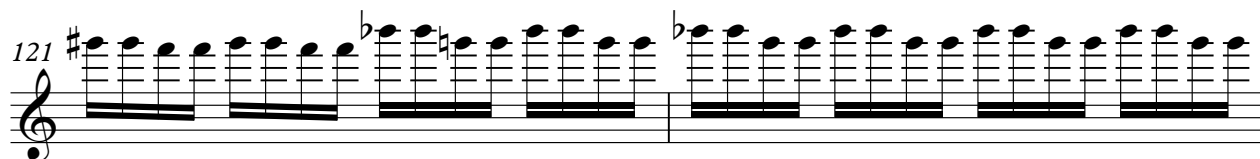

123

131

♩ = 137,000061

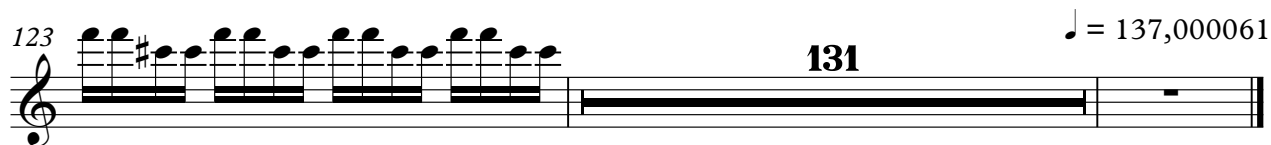

♩ = 136,990051

11

14

16

18

20

22

24

26

28

30

32

34

36

38

40

42

44

46

48

50

52

54

56

58

60

62

64

66

68

70

V.S.

72

74

76

78

80

82

84

86

88

90

92

94

96

98

100

102

104

106

108

110

V.S.

112

114

116

118

120

122

124

126

128

130

132

134

136

138

140

142

144

146

148

150

V.S.

152

154

156

158

160

162

164

166

168

170

172

♩ = 137,000061

83

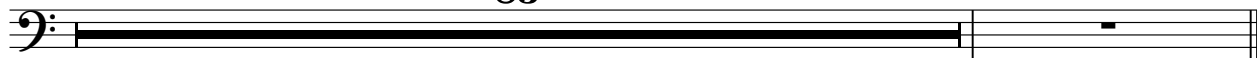

♩ = 136,990051

3 8

2

31

33

35

37

39

41

43

45

47

49

P3-Syn Bass1

P3-Syn Bass 1 3

51

53

55

57

59

61

63

65

67

69

V.S.

171 P3 Syn Bass1 9
♩ = 137,000061
83

♩ = 136,990051

3

9

14

19

24

29

34

39

44

49

54

59

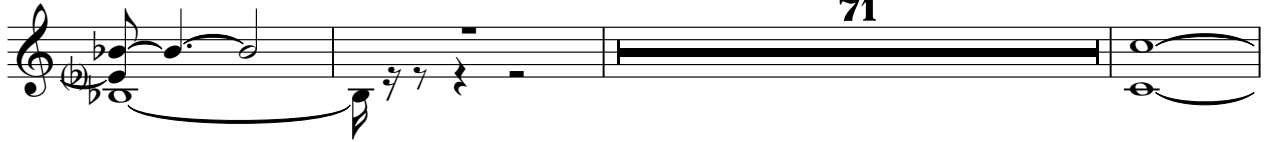

133

138

143

148

153

158

163

168

173 **8**

187

195

203

211

219

227

235

243

249

♩ = 137,000061

♩ = 136,990051

107

109

111

113

115

117

119

121

123

73

227

230

233

236

239

242

245

248

251

♩ = 137,000061

♩ = 136,990051

107

109

111

113

115

117

119

121

123

73

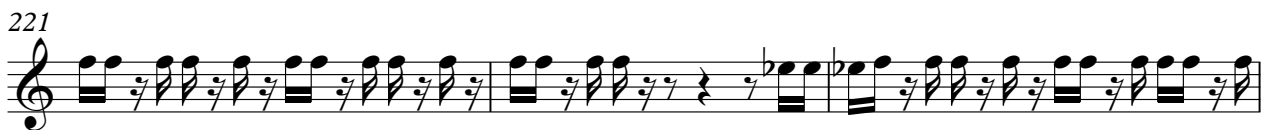

227

230

233

236

239

242

245

248

251

Energy 52 - Cafe Del Mar

P12-Echoes

♩ = 136,990051

3

9

14

20

25

30

36

41

46

52

Copyright (C) 1997 Sound Development

V.S.

57

61

71

136

141

146

152

157

162

168

173

16

Energy 52 - Cafe Del Mar

Solo

♩ = 136,990051

3

9

14

20

25

30

36

41

46

52

Copyright (C) 1997 Sound Development

V.S.

57

61

71

136

141

146

152

157

162

168

171

82

♩ = 137,000061

Energy 52 - Cafe Del Mar

P5-Brite Piano

♩ = 136,990051

19

22

24

26

28

30

32

34

36

38

Copyright (C) 1997 Sound Development

V.S.

60

62

64

66

68

70

72

74

75

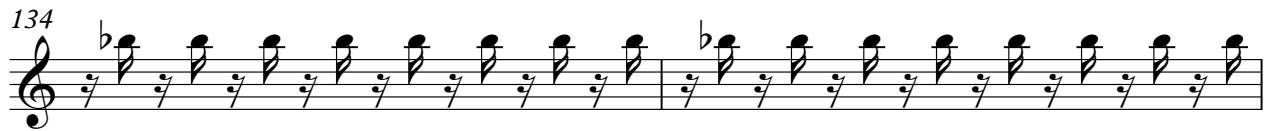
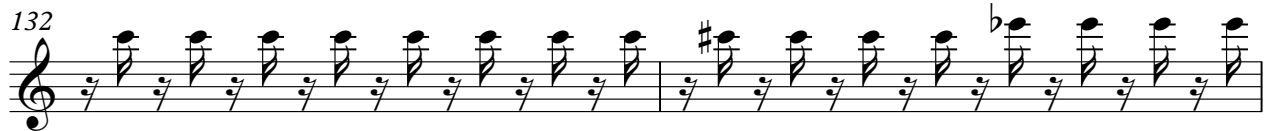

144

146

148

150

152

154

156

158

160

162

164

166

168

170

172

83

♩ = 137,000061