

Stacie Orrico - Stuck

♩ = 100,000000

HORN

KEYS1

DRUMS

GUIT

ELECT GUIT

CLASSIC GUIT

BASS

STACIE VOX

KEYS2

SYNTH1

KEYS3

♩ = 100,000000

ACOMP VOX

Mpau5 No Copyright
Mpau5 No Copyright

3

DRUMS

CLASSIC GUIT

STACIE VOX

4

DRUMS

CLASSIC GUIT

STACIE VOX

5

DRUMS

CLASSIC GUIT

STACIE VOX

6

DRUMS

CLASSIC GUIT

STACIE VOX

7

DRUMS

CLASSIC GUIT

STACIE VOX

3

8

DRUMS

CLASSIC GUIT

STACIE VOX

9

DRUMS

CLASSIC GUIT

STACIE VOX

10

DRUMS

CLASSIC GUIT

STACIE VOX

11

KEYS1

DRUMS

CLASSIC GUIT

BASS

STACIE VOX

12

KEYS1

DRUMS

CLASSIC GUIT

BASS

STACIE VOX

13

KEYS1

DRUMS

CLASSIC GUIT

BASS

STACIE VOX

14

KEYS1

DRUMS

CLASSIC GUIT

BASS

STACIE VOX

15

KEYS1

DRUMS

CLASSIC GUIT

BASS

STACIE VOX

16

KEYS1

DRUMS

CLASSIC GUIT

BASS

STACIE VOX

17

KEYS1

DRUMS

CLASSIC GUIT

BASS

STACIE VOX

18

KEYS1

DRUMS

CLASSIC GUIT

BASS

STACIE VOX

19

DRUMS

CLASSIC GUIT

BASS

STACIE VOX

20

DRUMS

CLASSIC GUIT

BASS

STACIE VOX

21

DRUMS

CLASSIC GUIT

BASS

STACIE VOX

22

DRUMS

GUIT

ELECT GUIT

CLASSIC GUIT

BASS

STACIE VOX

23

DRUMS

GUIT

ELECT GUIT

CLASSIC GUIT

BASS

STACIE VOX

24

DRUMS

GUIT

ELECT GUIT

CLASSIC GUIT

BASS

STACIE VOX

25

DRUMS

ELECT GUIT

CLASSIC GUIT

BASS

STACIE VOX

26

DRUMS

ELECT GUIT

CLASSIC GUIT

BASS

STACIE VOX

27

DRUMS

ELECT GUIT

CLASSIC GUIT

BASS

STACIE VOX

28

DRUMS

ELECT GUIT

CLASSIC GUIT

BASS

STACIE VOX

29

DRUMS

ELECT GUIT

CLASSIC GUIT

BASS

STACIE VOX

30

DRUMS

ELECT GUIT

CLASSIC GUIT

BASS

STACIE VOX

31

DRUMS

ELECT GUIT

CLASSIC GUIT

BASS

STACIE VOX

33

DRUMS

CLASSIC GUIT

BASS

STACIE VOX

34

DRUMS

ELECT GUIT

CLASSIC GUIT

BASS

STACIE VOX

35

KEYS1

DRUMS

ELECT GUIT

CLASSIC GUIT

BASS

STACIE VOX

37

HORN

KEYS1

DRUMS

CLASSIC GUIT

BASS

STACIE VOX

38

HORN

DRUMS

CLASSIC GUIT

BASS

STACIE VOX

39

DRUMS

CLASSIC GUIT

BASS

STACIE VOX

40

DRUMS

CLASSIC GUIT

BASS

STACIE VOX

KEYS2

KEYS3

42

KEYS1

DRUMS

CLASSIC GUIT

BASS

STACIE VOX

KEYS2

KEYS3

44

KEYS1

DRUMS

CLASSIC GUIT

BASS

STACIE VOX

45

KEYS1

DRUMS

CLASSIC GUIT

BASS

STACIE VOX

46

KEYS1

DRUMS

CLASSIC GUIT

BASS

STACIE VOX

47

DRUMS

CLASSIC GUIT

BASS

STACIE VOX

48

DRUMS

CLASSIC GUIT

BASS

STACIE VOX

49

DRUMS

CLASSIC GUIT

BASS

STACIE VOX

50

DRUMS

GUIT

CLASSIC GUIT

BASS

STACIE VOX

51

DRUMS

ELECT GUIT

CLASSIC GUIT

BASS

STACIE VOX

52

DRUMS

ELECT GUIT

CLASSIC GUIT

BASS

STACIE VOX

53

DRUMS

ELECT GUIT

CLASSIC GUIT

BASS

STACIE VOX

54

DRUMS

ELECT GUIT

CLASSIC GUIT

BASS

STACIE VOX

55

DRUMS

ELECT GUIT

CLASSIC GUIT

BASS

STACIE VOX

56

DRUMS

ELECT GUIT

CLASSIC GUIT

BASS

STACIE VOX

58

DRUMS

CLASSIC GUIT

BASS

STACIE VOX

59

DRUMS

ELECT GUIT

CLASSIC GUIT

BASS

STACIE VOX

60

DRUMS

ELECT GUIT

CLASSIC GUIT

BASS

STACIE VOX

61

HORN

DRUMS

CLASSIC GUIT

BASS

STACIE VOX

SYNTH1

ACOMP VOX

62

HORN

DRUMS

CLASSIC GUIT

BASS

STACIE VOX

SYNTH1

ACOMP VOX

63

HORN

DRUMS

CLASSIC GUIT

BASS

STACIE VOX

SYNTH1

ACOMP VOX

64

65

66

HORN

DRUMS

CLASSIC GUIT

BASS

STACIE VOX

SYNTHI

ACOMP VOX

67

HORN

DRUMS

CLASSIC GUIT

BASS

STACIE VOX

68

DRUMS

CLASSIC GUIT

BASS

STACIE VOX

69

DRUMS

CLASSIC GUIT

BASS

STACIE VOX

70

DRUMS

GUIT

ELECT GUIT

CLASSIC GUIT

BASS

STACIE VOX

71

DRUMS

GUIT

ELECT GUIT

CLASSIC GUIT

BASS

STACIE VOX

72

DRUMS

GUIT

ELECT GUIT

CLASSIC GUIT

BASS

STACIE VOX

73

DRUMS

CLASSIC GUIT

BASS

STACIE VOX

74

HORN

DRUMS

CLASSIC GUIT

BASS

STACIE VOX

75

HORN

DRUMS

ELECT GUIT

CLASSIC GUIT

BASS

STACIE VOX

76

DRUMS

ELECT GUIT

CLASSIC GUIT

BASS

STACIE VOX

77

DRUMS

ELECT GUIT

CLASSIC GUIT

BASS

STACIE VOX

78

DRUMS
ELECT GUIT
CLASSIC GUIT
BASS
STACIE VOX

79

DRUMS
ELECT GUIT
CLASSIC GUIT
BASS
STACIE VOX

80

DRUMS
ELECT GUIT
CLASSIC GUIT
BASS
STACIE VOX

82

DRUMS

CLASSIC GUIT

BASS

STACIE VOX

84

DRUMS

CLASSIC GUIT

BASS

STACIE VOX

85

DRUMS

CLASSIC GUIT

BASS

STACIE VOX

86

DRUMS

CLASSIC GUIT

BASS

STACIE VOX

87

KEYS1

DRUMS

CLASSIC GUIT

STACIE VOX

88

KEYS1

DRUMS

CLASSIC GUIT

STACIE VOX

89

KEYS1

DRUMS

CLASSIC GUIT

90

KEYS1

DRUMS

CLASSIC GUIT

91

KEYS1

DRUMS

CLASSIC GUIT

92

KEYS1

DRUMS

CLASSIC GUIT

93

KEYS1

DRUMS

CLASSIC GUIT

94

KEYS1

DRUMS

CLASSIC GUIT

95

KEYS1

DRUMS

CLASSIC GUIT

96

KEYS1

DRUMS

CLASSIC GUIT

HORN

Stacie Orrico - Stuck

♩ = 100,000000

36 23

61

63

65

67 7 23

Mpau5 No Copyright
Mpau5 No Copyright

Stacie Orrico - Stuck

KEYS1

♩ = 100,000000

10

13

15

17

19 **17**

37 **5**

44

46 **40**

Mpau5 No Copyright
Mpau5 No Copyright

87

89

91

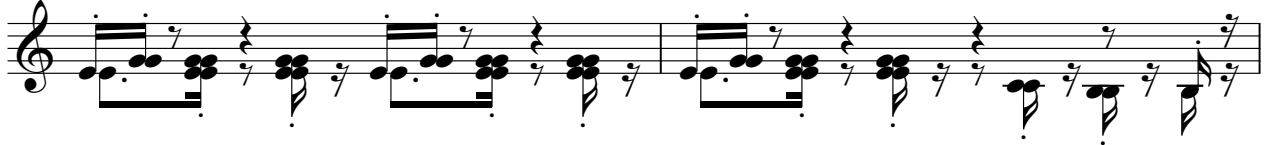

93

95

DRUMS

Stacie Orrico - Stuck

♩ = 100,000000

Mpau5 No Copyright
Mpau5 No Copyright

V.S.

DRUMS

13

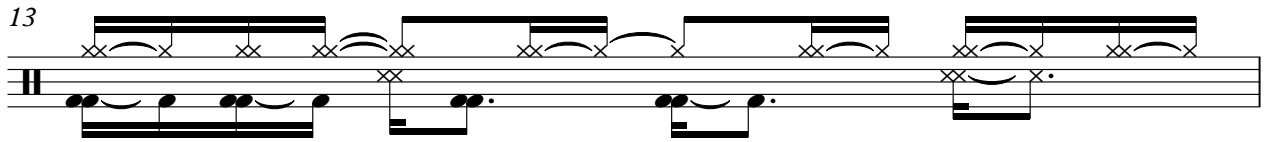

14

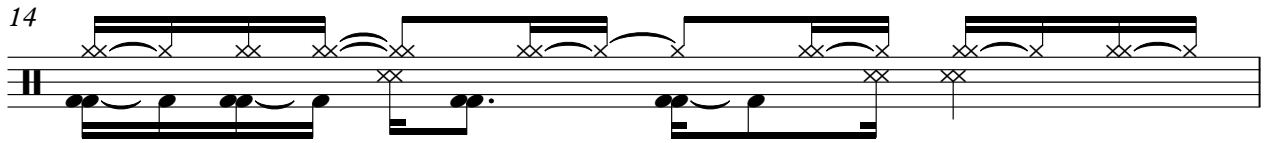

15

17

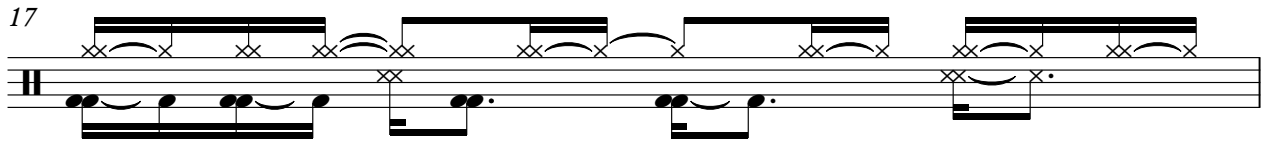

18

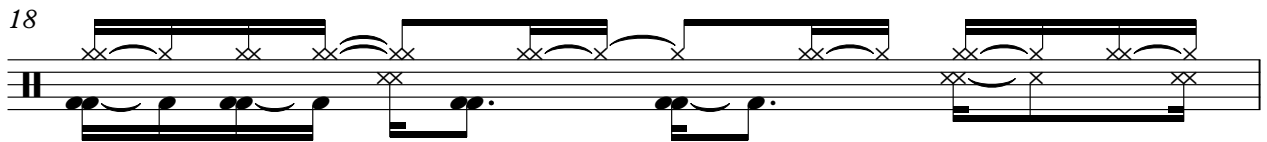

19

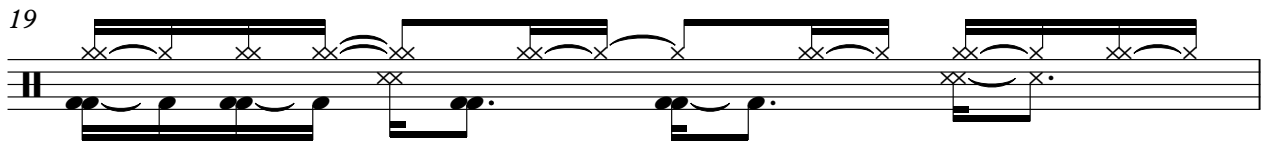

20

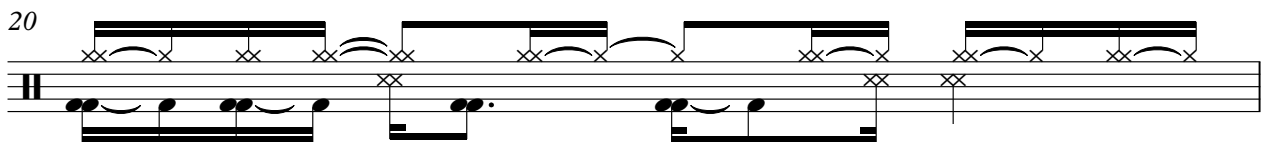

21

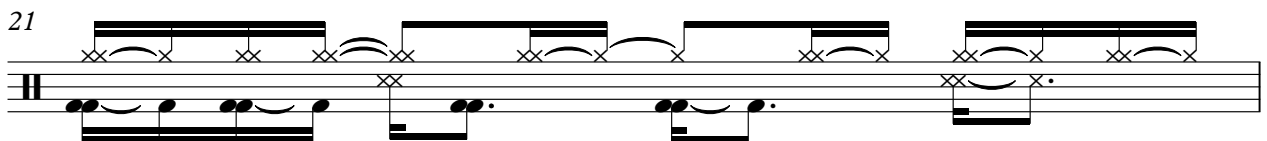

22

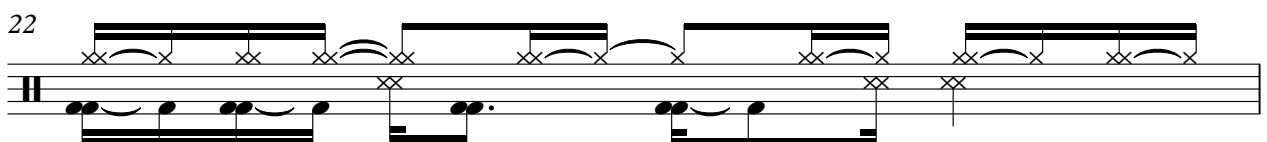

23

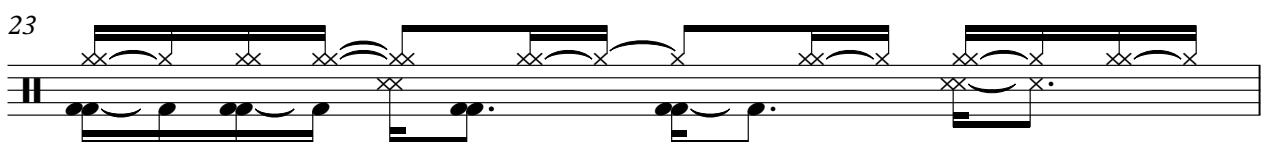

DRUMS

24

25

26

27

28

29

30

31

33

35

V.S.

37

38

39

40

42

44

46

47

48

49

DRUMS

50

51

52

53

54

55

56

58

60

62

V.S.

DRUMS

63

64

65

66

67

68

69

70

71

72

DRUMS

73

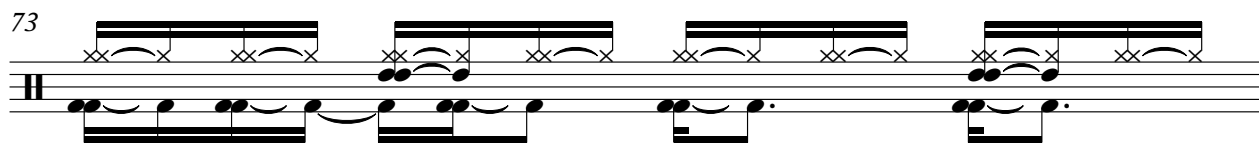

74

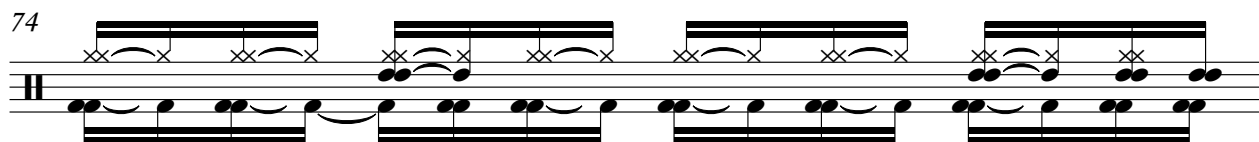

75

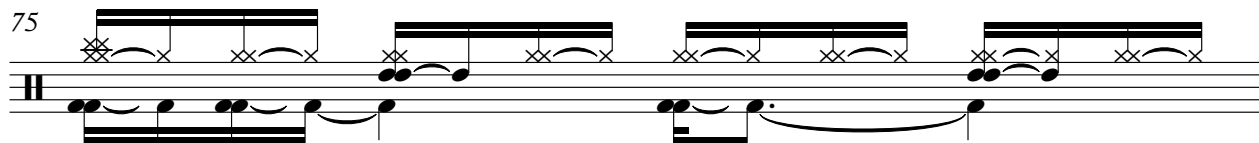

76

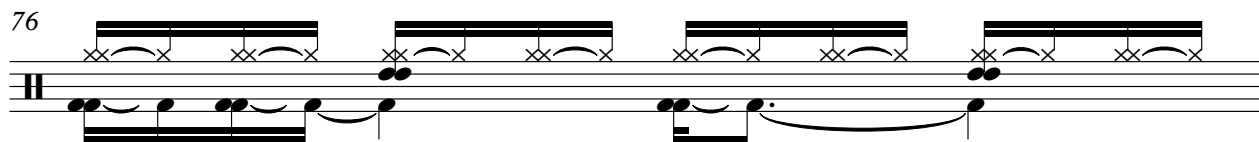

77

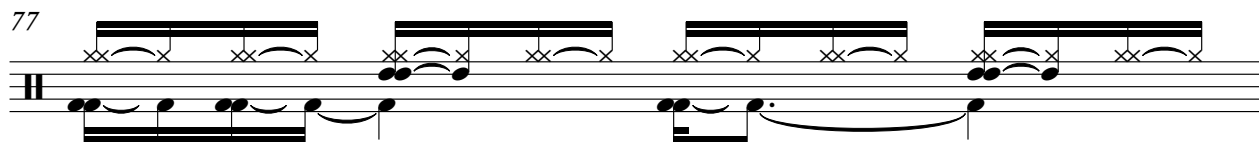

78

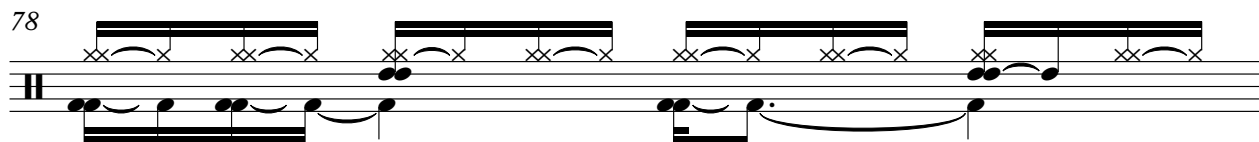

79

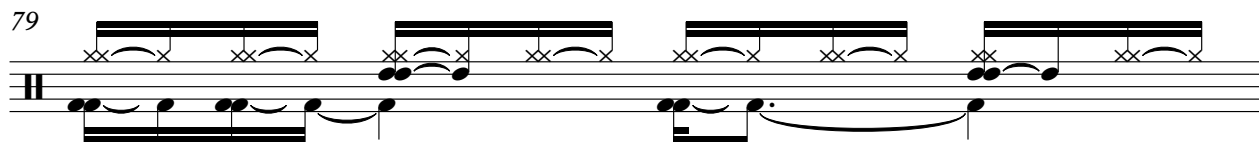

80

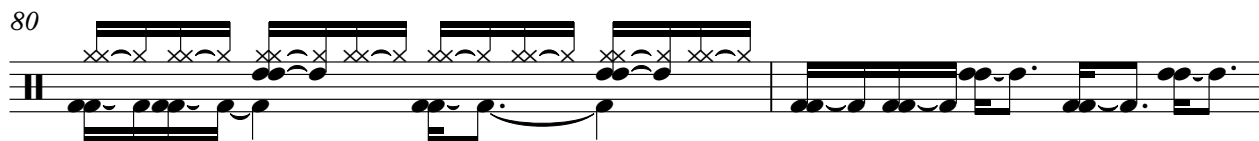

82

84

V.S.

DRUMS

86

87

88

89

90

91

92

93

94

95

DRUMS

96

GUIT

Stacie Orrico - Stuck

$\text{♩} = 100,000000$

21

24

25

51

19

72

25

Mpau5 No Copyright
Mpau5 No Copyright

ELECT GUIT

Stacie Orrico - Stuck

♩ = 100,000000

Mpau5 No Copyright
Mpau5 No Copyright

♩ = 100,000000

4

6

8

10

12

14

16

18

20

Mpau5 No Copyright
Mpau5 No Copyright

V.S.

23

26

29

32

34

36

38

40

44

46

V.S.

72

74

76

79

82

85

86

88

90

92

CLASSIC GUIT

5

94

96

Stacie Orrico - Stuck

BASS

♩ = 100,000000

10

14

18

21

23

26

29

32

34

36

Mpau5 No Copyright
Mpau5 No Copyright

V.S.

39

43

47

49

52

55

58

60

62

64

67

69

71

73

74

76

79

82

85

86

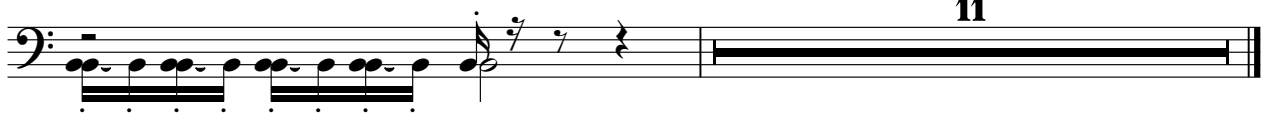

♩ = 100,000000

4

6

8

10

12

14

V.S.

Mpau5 No Copyright
Mpau5 No Copyright

16

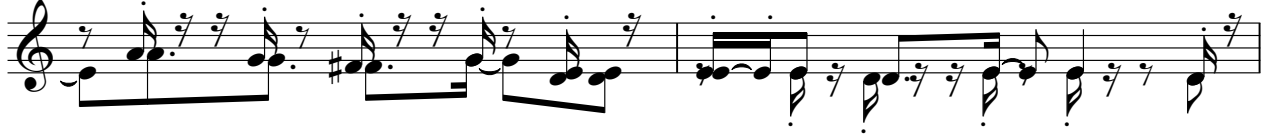

18

20

22

24

27

30

32

V.S.

57

59

62

66

68

70

72

75

78

81

83

85

87

♩ = 100,000000

39

42

55

Mpau5 No Copyright
Mpau5 No Copyright

SYNTH1

Stacie Orrico - Stuck

♩ = 100,000000

60

63

66

31

Mpau5 No Copyright
Mpau5 No Copyright

♩ = 100,000000

40

42

55

Mpau5 No Copyright
Mpau5 No Copyright

♩ = 100,000000 **60**

63

65 **31**

Mpau5 No Copyright
Mpau5 No Copyright