

♩ = 82,000038

♩ = 82,000038

5

Whist.

Bar. Tpt.

Hp.

J. Gtr.

A. Bass

Syn. Str.

FX 5

Vla.

9

Bar. Tpt.

Hp.

J. Gtr.

A. Bass

Syn. Str.

11

Bar. Tpt.

Hp.

J. Gtr.

A. Bass

Syn. Str.

13

Bar. Tpt.

Hp.

J. Gtr.

A. Bass

Syn. Str.

15

Bar. Tpt.

Hp.

J. Gtr.

A. Bass

Syn. Str.

17

Bar. Tpt.

Hp.

J. Gtr.

A. Bass

Syn. Str.

19

Bar. Tpt.

Hp.

J. Gtr.

A. Bass

Q.

Syn. Str.

Pad 1

FX 5

Vla.

21

Bar. Tpt.

Hp.

A. Bass

Q.

Syn. Str.

Pad 1

FX 5

Vla.

Detailed description of the musical score: The score is for measures 21, 22, and 23. The Bar. Tpt. part starts with a triplet of eighth notes in measure 21. The Hp. part provides harmonic support with chords and melodic lines. The A. Bass part has a steady eighth-note bass line. The Q. part has a long note in measure 22. The Syn. Str. part has a chordal accompaniment. The Pad 1 part has a simple melodic line. The FX 5 part has a chordal accompaniment. The Vla. part has a long note in measure 23.

24

Whist.

Bar. Tpt.

Hp.

A. Bass

Q.

Syn. Str.

FX 5

Vla.

26

Fl.

Bar. Tpt.

Perc.

Hp.

J. Gtr.

A. Bass

Q.

Syn. Str.

Vla.

28

Fl.

Bar. Tpt.

Perc.

Hp.

J. Gtr.

A. Bass

Syn. Str.

Vla.

30

Fl.

Bar. Tpt.

Perc.

Hp.

J. Gtr.

A. Bass

Syn. Str.

Vla.

34

Fl.

Bar. Tpt.

Perc.

Hp.

J. Gtr.

A. Bass

Syn. Str.

36

Fl.

Bar. Tpt.

Perc.

Hp.

J. Gtr.

A. Bass

Syn. Str.

38

Bar. Tpt.

Perc.

Hp.

J. Gtr.

A. Bass

Q.

Syn. Str.

Pad 1

FX 5

Vla.

41

Bar. Tpt.

Perc.

Hp.

A. Bass

Q.

Syn. Str.

FX 5

Vla.

43

Bar. Tpt.

Perc.

Hp.

A. Bass

Q.

Syn. Str.

Pad 1

FX 5

Vla.

45

Whist.

Perc.

Hp.

A. Bass

Q.

Syn. Str.

Pad 1

FX 5

Vla.

48

Whist.

Perc.

Hp.

A. Bass

Q.

Band.

Syn. Str.

FX 5

Vla.

50

Whist.

Bar. Tpt.

Perc.

Hp.

J. Gtr.

A. Bass

Band.

Syn. Str.

Vla.

53

Bar. Tpt.

Perc.

Hp.

J. Gtr.

A. Bass

Band.

Syn. Str.

Vla.

55

Bar. Tpt.

Perc.

Hp.

J. Gtr.

A. Bass

Band.

Syn. Str.

Pad 1

Vla.

57

Bar. Tpt.

Perc.

Hp.

J. Gtr.

A. Bass

Syn. Str.

Pad 1

Vla.

- Hp.:** Harp accompaniment with chords and arpeggios in both treble and bass clefs.

59

Bar. Tpt.

Perc.

Hp.

J. Gtr.

A. Bass

Band.

Syn. Str.

Vla.

61

Bar. Tpt.

Perc.

Hp.

J. Gtr.

A. Bass

Q.

Syn. Str.

Pad 1

FX 5

Vla.

63

Bar. Tpt.

Perc.

Hp.

A. Bass

Q.

Syn. Str.

Pad 1

FX 5

Vla.

66

Bar. Tpt.

Perc.

Hp.

A. Bass

Q.

Syn. Str.

Pad 1

FX 5

Vla.

68

Bar. Tpt.

Perc.

Hp.

A. Bass

Q.

Syn. Str.

Pad 1

FX 5

Vla.

71

Bar. Tpt.

Perc.

Hp.

A. Bass

Q.

Syn. Str.

FX 5

Vla.

73 $\text{♩} = 76,000069$

Fl.

Whist.

Bar. Tpt.

Perc.

Hp.

J. Gtr.

A. Bass

Q.

Band.

Syn. Str.

Pad 1

FX 5

Vla.

$\text{♩} = 76,000069$

Flute

♩ = 82,000038

25

29

35

38

35

♩ = 76,000069

2

Whistling

$\text{♩} = 82,000038$
3

9 **16** **20**

47

$\text{♩} = 76,000069$
51 **22**

Percussion

♩ = 82,000038

25

V.S.

2

Percussion

65

69

72

Harp

♩ = 82,000038

7

11

14

17

20

23

V.S.

26

29

32

35

38

42

46

49

53

57

60

63

66

70

72

$\text{♩} = 76,000069$

Jazz Guitar

♩ = 82,000038
ABAHEIDS

A jazz guitar score for the piece 'ABAHEIDS'. The score is written in treble clef with a key signature of one sharp (F#). It begins with a tempo marking of 82,000038 and a time signature of 7/8. The score consists of ten staves of music, with measure numbers 7, 10, 12, 15, 17, 19, 27, 29, 32, and 35 indicated at the start of their respective staves. The music features a complex rhythmic pattern with many beamed eighth and sixteenth notes, often grouped in pairs. There are several instances of rests and dynamic markings such as 'p.' (piano). A measure rest of 5 measures is shown in the 19th staff. The score concludes with the initials 'V.S.' in the bottom right corner.

V.S.

37

11

51

54

57

59

62

10

♩ = 76,000069

2

Acoustic Bass

♩ = 82,000038

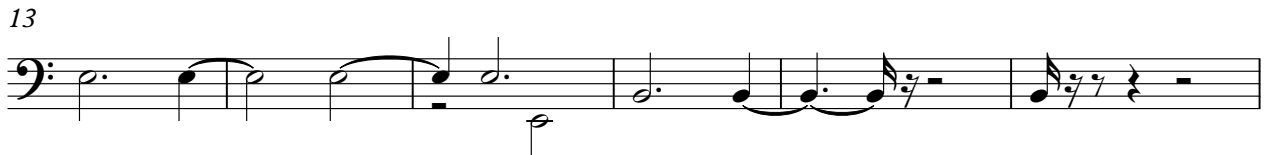

V.S.

2

Acoustic Bass

61

67

71

♩ = 76,000069

Quintus

♩ = 82,000038

19

24

11

40

47

12

63

69

♩ = 76,000069

Bandoneon

♩ = 82,000038

48

53

2

59

12

♩ = 76,000069

2

Synth Strings

♩ = 82,000038

7

14

20

26

32

38

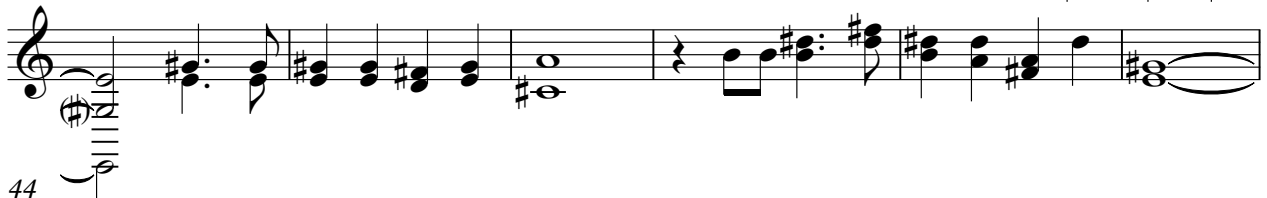

44

49

55

61

67

71

♩ = 76,000069

Pad 1 (New Age)

♩ = 82,000038

20

40

45

61

67

69

♩ = 76,000069

Viola

♩ = 82,000038

2

9

11

24

29

5

38

43

48

52

2

55

Viol

60

66

71

♩ = 76,000069
