

Engelbert Humperdinck - Alone In The Night 2

♩ = 113,000732

Clarinet in Bb

Horn in F

Vibraphone

Pad 7 (Halo)

♩ = 113,000732

4

Hn.

Bar. Tpt.

Perc.

Vib.

A. Bass

Tape Smp. Str

Pad 7

7

Bar. Tpt.

Perc.

Vib.

A. Bass

Tape Smp. Str

Pad 7

9

Cl.

Bar. Tpt.

Perc.

A. Bass

Tape Smp. Str

Pad 7

11

Cl.

Perc.

A. Bass

Tape Smp. Str.

Pad 7

13

Cl.

Perc.

A. Bass

Tape Smp. Str.

Pad 7

15

Cl.
Perc.
A. Bass
Tape Smp. Str
Pad 7

17

Cl.
Perc.
A. Bass
Tape Smp. Str
Pad 7

19

Cl.

Perc.

Vib.

A. Bass

Tape Smp. Str

Pad 7

21

Cl.

Perc.

Vib.

A. Bass

Tape Smp. Str

Pad 7

23

Cl.
Perc.
Vib.
A. Bass
Tape Smp. Str
Pad 7

25

Cl.
Perc.
Vib.
A. Bass
Tape Smp. Str
Pad 7

27

Cl.

Perc.

Steel D.

Vib.

A. Bass

Tape Smp. Str

Orch. Hit

Pad 7

29

Cl.
Perc.
Steel D.
Vib.
A. Bass
Tape Smp. Str
Pad 7

31

Cl.
Perc.
Steel D.
Vib.
A. Bass
Tape Smp. Str
Pad 7

33

Cl.

Perc.

Steel D.

Vib.

A. Bass

Tape Smp. Str

Pad 7

35

Cl.

Perc.

Steel D.

Vib.

A. Bass

Tape Smp. Str

Orch. Hit

Pad 7

37

Cl.
Perc.
Steel D.
Vib.
A. Bass
Tape Smp. Str
Pad 7

39

Cl.
Perc.
Steel D.
Vib.
A. Bass
Tape Smp. Str
Pad 7

41

Cl.
Perc.
Steel D.
Vib.
A. Bass
Tape Smp. Str
Pad 7

43

Cl.
Perc.
A. Bass
Tape Smp. Str
Pad 7

45

Cl.
Perc.
A. Bass
Tape Smp. Str
Pad 7

47

Cl.
Perc.
A. Bass
Tape Smp. Str
Pad 7

49

Cl.
Perc.
Vib.
A. Bass
Tape Smp. Str
Pad 7

51

Cl.
Perc.
Vib.
A. Bass
Tape Smp. Str
Pad 7

53

Cl.

Perc.

Vib.

A. Bass

Tape Smp. Str

Pad 7

55

Cl.

Perc.

Vib.

A. Bass

Tape Smp. Str

Pad 7

57

Cl.
Perc.
Vib.
A. Bass
Tape Smp. Str
Pad 7

59

Cl.
Perc.
Steel D.
Vib.
A. Bass
Tape Smp. Str
Orch. Hit
Pad 7

61

Cl.
Perc.
Steel D.
Vib.
A. Bass
Tape Smp. Str
Pad 7

63

Cl.
Perc.
Steel D.
Vib.
A. Bass
Tape Smp. Str
Pad 7

65

Cl.

Perc.

Steel D.

Vib.

A. Bass

Tape Smp. Str

Pad 7

67

Cl.

Perc.

Steel D.

Vib.

A. Bass

Tape Smp. Str

Orch. Hit

Pad 7

69

Cl.
Perc.
Steel D.
Vib.
A. Bass
Tape Smp. Str
Pad 7

71

Cl.
Perc.
Steel D.
Vib.
A. Bass
Tape Smp. Str
Pad 7

73

Cl.

Perc.

Steel D.

Vib.

A. Bass

Tape Smp. Str

Pad 7

75

Cl.

Perc.

Vib.

A. Bass

Tape Smp. Str

Pad 7

78

Cl.

Perc.

Vib.

A. Bass

Tape Smp. Str

Pad 7

81

Cl.

Perc.

Vib.

A. Bass

Tape Smp. Str

Pad 7

83

Cl.
Alto Sax.
Perc.
Vib.
A. Bass
Tape Smp. Str
Pad 7

85

Alto Sax.
Perc.
Steel D.
A. Bass
Tape Smp. Str
Orch. Hit
Pad 7

87

Alto Sax.

Perc.

Steel D.

A. Bass

Tape Smp. Str

Pad 7

89

Alto Sax.

Perc.

Steel D.

A. Bass

Tape Smp. Str

Pad 7

91

Cl.

Alto Sax.

Perc.

Steel D.

Vib.

A. Bass

Tape Smp. Str

Pad 7

93

Cl.

Perc.

Steel D.

Vib.

A. Bass

Tape Smp. Str

Orch. Hit

Pad 7

95

Cl.

Perc.

Steel D.

Vib.

A. Bass

Tape Smp. Str

Pad 7

97

Cl.

Perc.

Steel D.

Vib.

A. Bass

Tape Smp. Str

Pad 7

99

Cl.

Perc.

Steel D.

Vib.

A. Bass

Tape Smp. Str

Pad 7

101

Cl.

Perc.

Steel D.

Vib.

A. Bass

Tape Smp. Str

Orch. Hit

Pad 7

103

Cl.
Perc.
Steel D.
Vib.
A. Bass
Tape Smp. Str
Pad 7

105

Cl.
Perc.
Steel D.
Vib.
A. Bass
Tape Smp. Str
Pad 7

107

Cl.

Perc.

Steel D.

Vib.

A. Bass

Tape Smp. Str

Pad 7

109

Cl.

Perc.

Steel D.

Vib.

A. Bass

Tape Smp. Str

Orch. Hit

Pad 7

111

Cl.
Perc.
Steel D.
Vib.
A. Bass
Tape Smp. Str
Pad 7

113

Cl.
Perc.
Steel D.
Vib.
A. Bass
Tape Smp. Str
Pad 7

115

Cl.

Perc.

Steel D.

Vib.

A. Bass

Tape Smp. Str

Pad 7

117

Cl.

Alto Sax.

Hn.

Bar. Tpt.

Perc.

Steel D.

Vib.

A. Bass

Tape Smp. Str

Pad 7

124

Perc.

133

Perc.

141

Engelbert Humperdinck - Alone In The Night 2

Clarinet in B \flat

$\text{♩} = 113,000732$
8

13

18

22

26

30

35

40

43

47

52

56

61

65

70

75

80

92

97

102

106

111

115

120

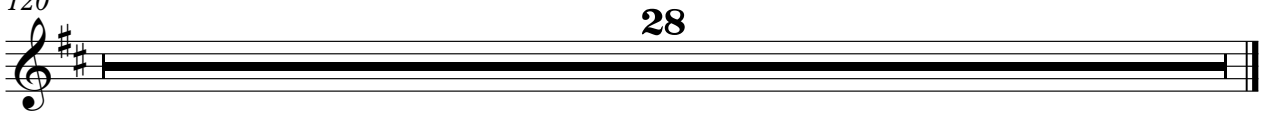

Alto Saxophone

Engelbert Humperdinck - Alone In The Night 2

♩ = 113,000732

83

86

90

92

27

28

Horn in F

Engelbert Humperdinck - Alone In The Night 2

♩ = 113,000732

6

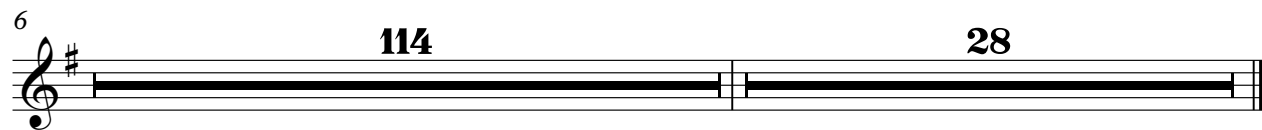

Baroque Trumpet

Engelbert Humperdinck - Alone In The Night 2

♩ = 113,000732

4

8

3

110

120

28

Engelbert Humperdinck - Alone In The Night 2

Percussion

♩ = 113,000732

4

8

12

16

20

24

28

32

36

40

V.S.

Percussion

84

87

90

94

98

102

106

110

114

119

V.S.

4

Percussion

128

137

143

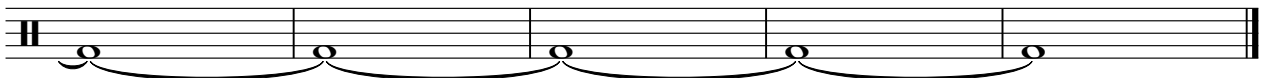

Engelbert Humperdinck - Alone In The Night 2

Steel Drums

♩ = 113,000732

26

29

32

35

38

41

18

61

64

67

70

V.S.

72

75

87

89

92

95

98

101

104

107

110

113

115

120

Vibraphone

Engelbert Humperdinck - Alone In The Night 2

♩ = 113,000732

8

11

23

27

34

40

7

51

56

60

67

V.S.

Vibraphone

74

79

83

93

100

105

112

120

Engelbert Humperdinck - Alone In The Night 2

Acoustic Bass

♩ = 113,000732

V.S.

57

62

68

74

80

85

91

97

102

107

Acoustic Bass

3

113

120

Tape Sampler Keyboard [Strings] Engelbert Humperdinck - Alone In The Night 2

♩ = 113,000732

5

8

11

14

17

20

23

26

V.S.

2

Tape Sampler Keyboard [Strings]

29

32

35

38

41

44

47

50

53

Tape Sampler Keyboard [Strings]

80

83

86

89

92

95

98

101

104

107

110

113

116

120

♩ = 113,000732

26 7

36

24 7

69

16 7

94

7 7

109

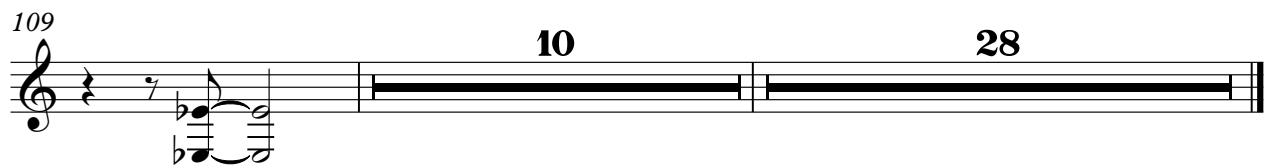

10 28

Engelbert Humperdinck - Alone In The Night 2

Pad 7 (Halo)

♩ = 113,000732

8

16

24

29

37

45

53

60

66

V.S.

72

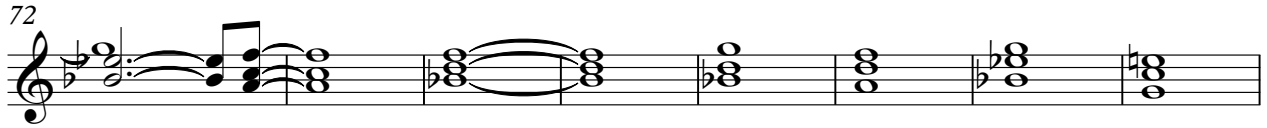

80

84

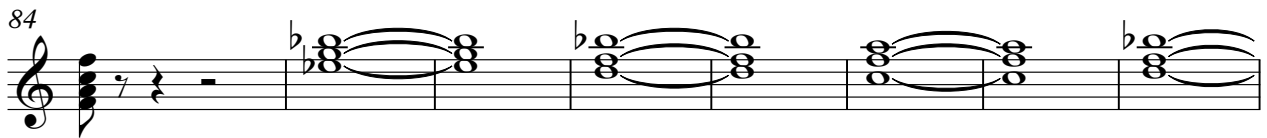

92

100

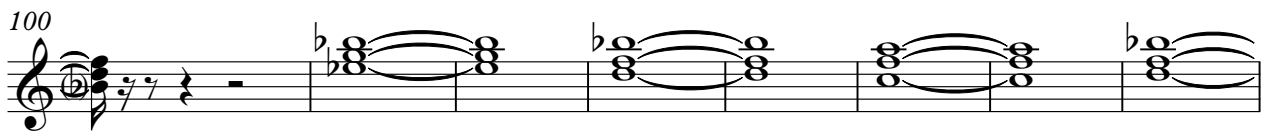

108

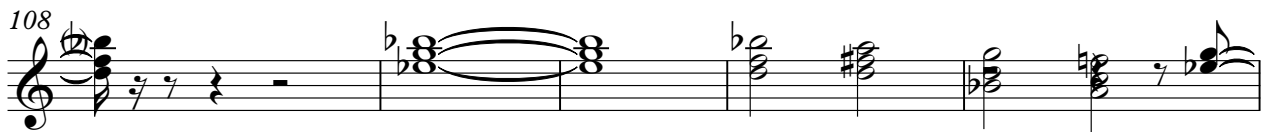

113

120

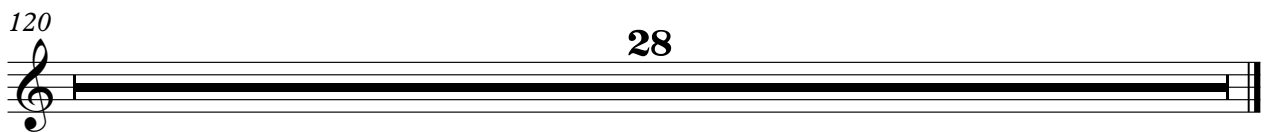
