

Engelbert Humperdinck - Amor Amor Amor

♩ = 104,000557

TUBA

TUBA

SNARE DRUM

BASS DRUM

CLOSED H.H

CRASH CYMB

CABASA

MARIMBA

NYLON GTR

ACOU BASS

E.PIANO 2

♩ = 104,000557

BRASS 1

5

3

TUBA

TUBA

SNARE DRUM

BASS DRUM

CLOSED H.H

CABASA

MARIMBA

NYLON GTR

ACOU BASS

E.PIANO 2

BRASS 1

7

TUBA

TUBA

SNARE DRUM

BASS DRUM

CLOSED H.H

CABASA

MARIMBA

NYLON GTR

ACOU BASS

E.PIANO 2

SLOWSTRING

BRASS 1

Detailed description of the musical score: The score is for a percussion ensemble and includes parts for Tuba, Snare Drum, Bass Drum, Closed H.H., Cabasa, Marimba, Nylon Gtr, Acou Bass, E. Piano 2, Slowstring, and Brass 1. The Tuba part has two staves, with the upper staff showing a melodic line and the lower staff showing a complex rhythmic pattern. The Snare Drum part features a simple rhythmic pattern. The Bass Drum part has a steady quarter-note pulse. The Closed H.H. part consists of a series of 'x' marks indicating hits. The Cabasa part has a continuous eighth-note pattern. The Marimba part has a melodic line with a triplet. The Nylon Gtr part has a complex rhythmic pattern. The Acou Bass part has a melodic line with a triplet. The E. Piano 2 part has a complex rhythmic pattern. The Slowstring part has a long note with a fermata. The Brass 1 part has a melodic line.

9

TUBA

TUBA

SNARE DRUM

BASS DRUM

CLOSED H.H

CABASA

MARIMBA

NYLON GTR

ACOU BASS

E.PIANO 2

SLOWSTRING

BRASS 1

11

MELODY

TUBA

TUBA

SNARE DRUM

BASS DRUM

CLOSED H.H

OPEN HIHAT

LOW TOM

CRASH CYMB

HIGH TOM

MID TOM

CABASA

MARIMBA

NYLON GTR

ACOU BASS

E.PIANO 2

SLOWSTRING

BRASS 1

13

MELODY

TUBA

SNARE DRUM

BASS DRUM

CLOSED H.H

OPEN HIHAT

OPEN HIHAT

MID TOM

CABASA

MARIMBA

NYLON GTR

ACOU BASS

E.PIANO 2

15

MELODY

TUBA

SNARE DRUM

BASS DRUM

CLOSED H.H.

OPEN HIHAT

OPEN HIHAT

MID TOM

CABASA

MARIMBA

NYLON GTR

ACOU BASS

E.PIANO 2

SLOWSTRING

17

MELODY

TUBA

TUBA

SNARE DRUM

BASS DRUM

CLOSED H.H.

OPEN H.H.

OPEN H.H.

MID TOM

CABASA

NYLON GTR

ACOU BASS

E.PIANO 2

SLOWSTRING

BRASS 1

MELODY

TUBA

TUBA

SNARE DRUM

BASS DRUM

CLOSED H.H

OPEN HIHAT

OPEN HIHAT

MID TOM

CABASA

MARIMBA

NYLON GTR

ACOU BASS

E.PIANO 2

SLOWSTRING

BRASS 1

21

MELODY

TUBA

SNARE DRUM

BASS DRUM

CLOSED H.H

OPEN Hihat

OPEN Hihat

MID TOM

CABASA

MARIMBA

NYLON GTR

ACOU BASS

E.PIANO 2

23

MELODY

TUBA

SNARE DRUM

BASS DRUM

CLOSED H.H

OPEN HIHAT

OPEN HIHAT

MID TOM

CABASA

MARIMBA

NYLON GTR

ACOU BASS

E.PIANO 2

SLOWSTRING

25

MELODY

TUBA

SNARE DRUM

BASS DRUM

CLOSED H.H

OPEN HIHAT

OPEN HIHAT

MID TOM

CABASA

NYLON GTR

ACOU BASS

E.PIANO 2

SLOWSTRING

27

MELODY

TUBA

TUBA

SNARE DRUM

BASS DRUM

CLOSED H.H

LOW TOM

CRASH CYMB

HIGH TOM

MID TOM

CABASA

NYLON GTR

ACOU BASS

E.PIANO 2

SLOWSTRING

BRASS 1

29

MELODY

TUBA

TUBA

SNARE DRUM

BASS DRUM

CLOSED H.H

CABASA

NYLON GTR

ACOU BASS

E.PIANO 2

SLOWSTRING

BRASS 1

31

MELODY

TUBA

TUBA

3

SNARE DRUM

BASS DRUM

CLOSED H.H

CRASH CYMB

CABASA

NYLON GTR

ACOU BASS

E.PIANO 2

SLOWSTRING

BRASS 1

3

33

MELODY

TUBA

TUBA

SNARE DRUM

BASS DRUM

CLOSED H.H

CABASA

NYLON GTR

ACOU BASS

E.PIANO 2

SLOWSTRING

BRASS 1

35

MELODY

TUBA

TUBA

SNARE DRUM

BASS DRUM

CLOSED H.H

OPEN HIHAT

LOW TOM

CRASH CYMB

HIGH TOM

MID TOM

CABASA

MARIMBA

NYLON GTR

ACOU BASS

E.PIANO 2

SLOWSTRING

BRASS 1

37

MELODY

TUBA

TUBA

SNARE DRUM

BASS DRUM

CLOSED H.H

OPEN H.HAT

OPEN H.HAT

MID TOM

CABASA

MARIMBA

NYLON GTR

ACOU BASS

E.PIANO 2

BRASS 1

39

MELODY

TUBA

TUBA

SNARE DRUM

BASS DRUM

CLOSED H.H

OPEN HIHAT

OPEN HIHAT

MID TOM

CABASA

MARIMBA

NYLON GTR

ACOU BASS

E.PIANO 2

SLOWSTRING

BRASS 1

41

MELODY

TUBA

TUBA

SNARE DRUM

BASS DRUM

CLOSED H.H

OPEN HIHAT

OPEN HIHAT

MID TOM

CABASA

NYLON GTR

ACOU BASS

E.PIANO 2

SLOWSTRING

BRASS 1

43

MELODY

TUBA

TUBA

SNARE DRUM

BASS DRUM

CLOSED H.H

OPEN HIHAT

OPEN HIHAT

MID TOM

CABASA

MARIMBA

NYLON GTR

ACOU BASS

E.PIANO 2

SLOWSTRING

BRASS 1

45

MELODY

TUBA

TUBA

SNARE DRUM

BASS DRUM

CLOSED H.H

OPEN H.HAT

OPEN H.HAT

MID TOM

CABASA

MARIMBA

NYLON GTR

ACOU BASS

E.PIANO 2

BRASS 1

47

MELODY

TUBA

TUBA

SNARE DRUM

BASS DRUM

CLOSED H.H

OPEN HIHAT

OPEN HIHAT

MID TOM

CABASA

MARIMBA

NYLON GTR

ACOU BASS

E.PIANO 2

SLOWSTRING

BRASS 1

49

MELODY

TUBA

SNARE DRUM

BASS DRUM

CLOSED H.H

OPEN HIHAT

MID TOM

CABASA

NYLON GTR

ACOU BASS

E.PIANO 2

SLOWSTRING

BRASS 1

51

MELODY

TUBA

TUBA

SNARE DRUM

BASS DRUM

CLOSED H.H

CRASH CYMB

CABASA

MARIMBA

NYLON GTR

ACOU BASS

E.PIANO 2

BRASS 1

53

TUBA

TUBA

SNARE DRUM

BASS DRUM

CLOSED H.H

CRASH CYMB

CABASA

MARIMBA

NYLON GTR

ACOU BASS

E.PIANO 2

BRASS 1

55

- MARIMBA:** Has a few scattered notes, including a triplet.
- E.PIANO 2:** Plays a complex rhythmic pattern with many beamed notes.
- SLOWSTRING:** Features long, sustained notes with a curved line above them, indicating a slow attack or sustain.

57

MELODY

TUBA

TUBA

SNARE DRUM

BASS DRUM

CLOSED H.H

LOW TOM

HIGH TOM

MID TOM

CABASA

NYLON GTR

ACOU BASS

E.PIANO 2

SLOWSTRING

BRASS 1

59

MELODY

TUBA

TUBA

SNARE DRUM

BASS DRUM

CLOSED H.H

CRASH CYMB

CABASA

NYLON GTR

ACOU BASS

E.PIANO 2

SLOWSTRING

BRASS 1

61

MELODY

TUBA

TUBA

SNARE DRUM

BASS DRUM

CLOSED H.H

CRASH CYMB

CABASA

NYLON GTR

ACOU BASS

E.PIANO 2

SLOWSTRING

BRASS 1

63

MELODY

TUBA

TUBA

SNARE DRUM

BASS DRUM

CLOSED H.H

CABASA

NYLON GTR

ACOU BASS

E.PIANO 2

SLOWSTRING

BRASS 1

3

65

MELODY

TUBA

TUBA

SNARE DRUM

BASS DRUM

CLOSED H.H

LOW TOM

HIGH TOM

MID TOM

CABASA

NYLON GTR

ACOU BASS

E.PIANO 2

SLOWSTRING

BRASS 1

67

MELODY

TUBA

TUBA

SNARE DRUM

BASS DRUM

CLOSED H.H

OPEN H.HAT

OPEN H.HAT

CRASH CYMB

MID TOM

CABASA

MARIMBA

NYLON GTR

ACOU BASS

E.PIANO 2

BRASS 1

69

MELODY

TUBA

TUBA

SNARE DRUM

BASS DRUM

CLOSED H.H

OPEN H.HAT

OPEN H.HAT

MID TOM

CABASA

MARIMBA

NYLON GTR

ACOU BASS

E.PIANO 2

BRASS 1

71

MELODY

TUBA

SNARE DRUM

BASS DRUM

CLOSED H.H

OPEN H.HAT

OPEN H.HAT

MID TOM

CABASA

NYLON GTR

ACOU BASS

E.PIANO 2

SLOWSTRING

73

MELODY

TUBA

TUBA

SNARE DRUM

BASS DRUM

CLOSED H.H

OPEN HIHAT

OPEN HIHAT

MID TOM

CABASA

NYLON GTR

ACOU BASS

E.PIANO 2

SLOWSTRING

BRASS 1

75

MELODY

TUBA

TUBA

SNARE DRUM

BASS DRUM

CLOSED H.H

OPEN HIHAT

OPEN HIHAT

MID TOM

CABASA

MARIMBA

NYLON GTR

ACOU BASS

E.PIANO 2

BRASS 1

77

MELODY

TUBA

TUBA

SNARE DRUM

BASS DRUM

CLOSED H.H

OPEN H.HAT

OPEN H.HAT

MID TOM

CABASA

MARIMBA

NYLON GTR

ACOU BASS

E.PIANO 2

BRASS 1

79

MELODY

TUBA

SNARE DRUM

BASS DRUM

CLOSED H.H

OPEN H.HAT

OPEN H.HAT

MID TOM

CABASA

NYLON GTR

ACOU BASS

E.PIANO 2

SLOWSTRING

81

MELODY

TUBA

TUBA

SNARE DRUM

BASS DRUM

CLOSED H.H

CRASH CYMB

CABASA

MARIMBA

NYLON GTR

ACOU BASS

E.PIANO 2

SLOWSTRING

BRASS 1

83

- TUBA**: Two staves. The top staff has a melodic line with a triplet of eighth notes in the first measure. The bottom staff has a harmonic accompaniment.

85

TUBA

TUBA

SNARE DRUM

BASS DRUM

CLOSED H.H

CRASH CYMB

CABASA

MARIMBA

NYLON GTR

ACOU BASS

E.PIANO 2

SLOWSTRING

BRASS 1

87

88

2

MELODY

58

62

66

71

76

80

8

TUBA

Engelbert Humperdinck - Amor Amor Amor

♩ = 104,000557

3

8

13

18

23

28

33

38

43

48

V.S.

53

58

63

68

73

78

83

87

TUBA

Engelbert Humperdinck - Amor Amor Amor

♩ = 104,000557

3

8

6

18

8

29

3

34

38

2

43

46

3

TUBA

51

56

61

66

70

76

82

86

SNARE DRUM

Engelbert Humperdinck - Amor Amor Amor

♩ = 104,000557

2

8

14

19

24

30

36

41

46

51

V.S.

SNARE DRUM

56

62

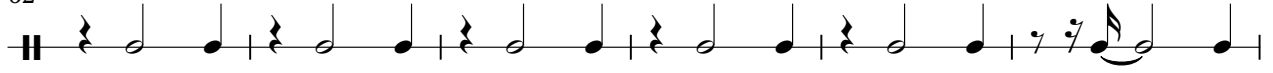

68

73

78

83

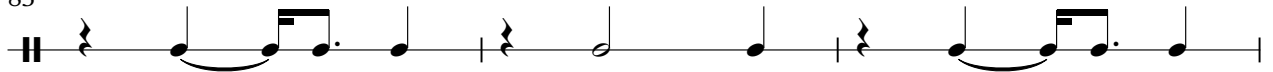

86

BASS DRUM

Engelbert Humperdinck - Amor Amor Amor

♩ = 104,000557

3

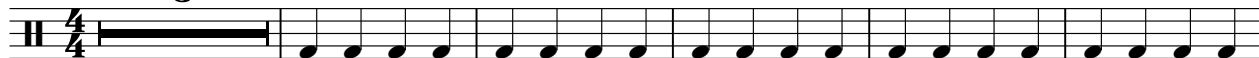

9

15

21

27

33

39

45

51

57

V.S.

2

BASS DRUM

63

69

75

81

85

CLOSED H.H

Engelbert Humperdinck - Amor Amor Amor

♩ = 104,000557

3

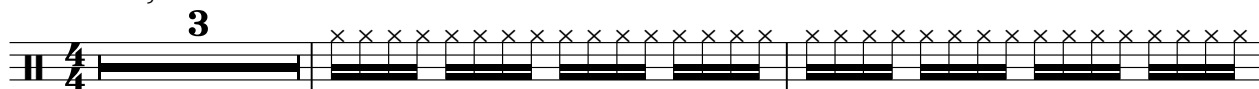

6

8

10

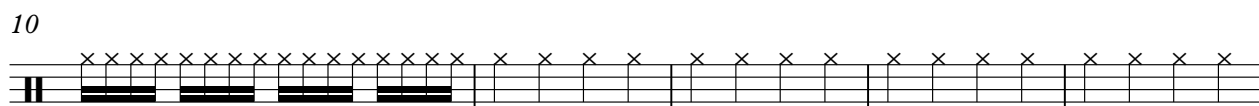

15

21

27

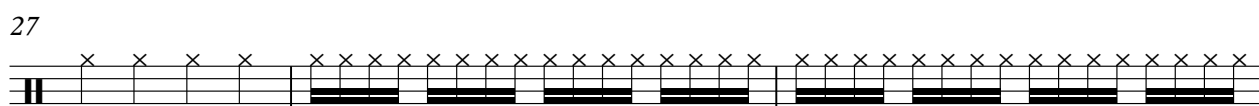

30

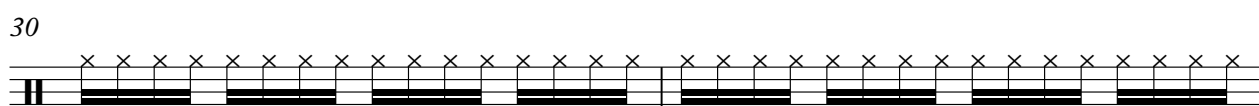

32

34

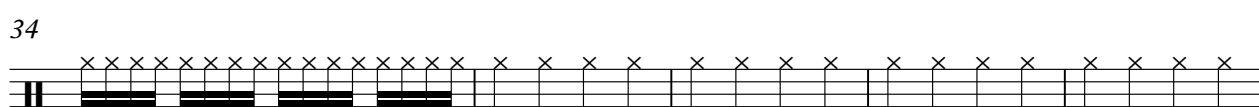

V.S.

2

CLOSED H.H

39

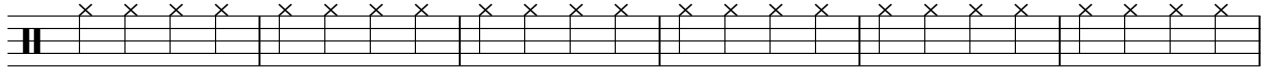

45

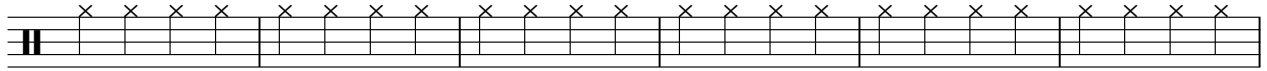

51

53

55

57

60

62

64

68

CLOSED H.H

74

80

84

86

88

OPEN HIHAT

Engelbert Humperdinck - Amor Amor Amor

♩ = 104,000557

12

18

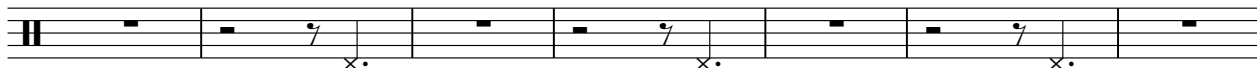

25

11

41

48

18

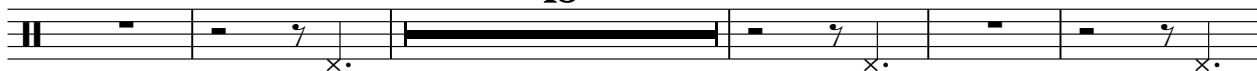

71

77

9

OPEN HIHAT

Engelbert Humperdinck - Amor Amor Amor

♩ = 104,000557

11

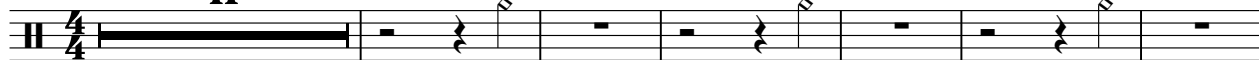

18

25

9

40

47

18

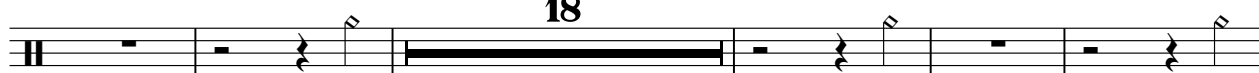

70

76

10

LOW TOM

Engelbert Humperdinck - Amor Amor Amor

♩ = 104,000557

10 15

28

7 22

59

7 22

CRASH CYMB

Engelbert Humperdinck - Amor Amor Amor

♩ = 104,000557

3 7 15

29 2 4 14

52 2 4 2

63 4 14

82 2 4

HIGHTOM

Engelbert Humperdinck - Amor Amor Amor

♩ = 104,000557

10 15

28 7 22

59 7 23

♩ = 104,000557

10

15

21

27

7

38

44

50

8

7

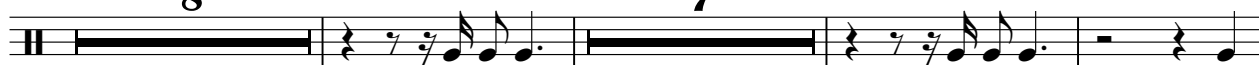

68

74

78

9

CABASA

Engelbert Humperdinck - Amor Amor Amor

♩ = 104,000557

3

4

6

8

10

13

15

17

19

21

23

V.S.

CABASA

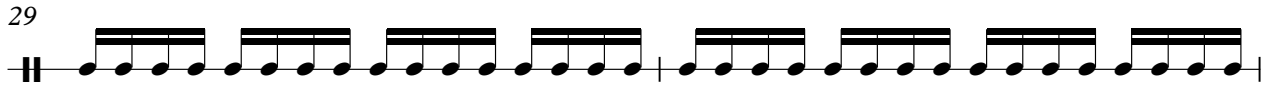
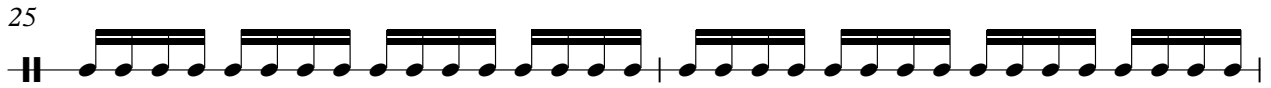

CABASA

V.S.

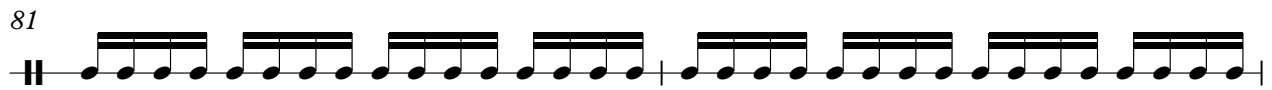
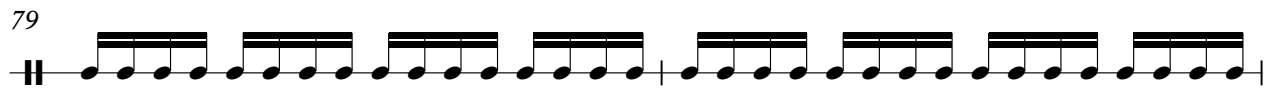
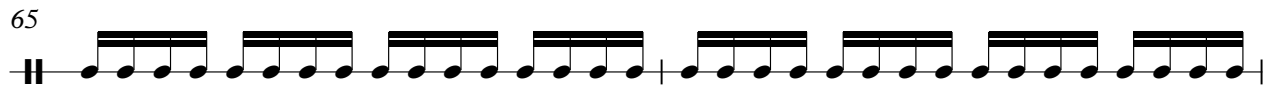

CABASA

85

87

Engelbert Humperdinck - Amor Amor Amor

MARIMBA

♩ = 104,000557

3

8

13

20

24

39

46

52

57

69

MARIMBA

75

79

85

NYLON GTR

Engelbert Humperdinck - Amor Amor Amor

♩ = 104,000557

3

6

8

10

13

15

17

19

21

23

V.S.

25

28

31

34

37

39

41

43

45

47

49

51

53

55

57

60

63

66

68

70

72

74

76

78

80

82

84

86

88

Engelbert Humperdinck - Amor Amor Amor

ACOU BASS

♩ = 104,000557

V.S.

53

58

63

68

73

78

83

87

E.PIANO 2

Engelbert Humperdinck - Amor Amor Amor

♩ = 104,000557

3

6

8

10

15

22

28

V.S.

34

41

48

52

54

56

60

65

72

79

83

85

87

SLOWSTRING

Engelbert Humperdinck - Amor Amor Amor

♩ = 104,000557

7 4

16 4

25

31 4

41 4

50 4

60

67 4 4

79 4

86

Engelbert Humperdinck - Amor Amor Amor

BRASS 1

♩ = 104,000557

2

5

8

10

6

18

8

29

3

33

37

2

42

45

2

50

53

56

59

63

67

71

76

81

84

BRASS 1

87
