

Engelbert Humperdinck - Blue Spanish Eyes 1

♩ = 120,000000

4

Perc.

E. Gtr.

E. Bass

FX 5

Solo

6

Perc.

E. Gtr.

E. Bass

FX 5

Solo

8

Perc.

Vib.

E. Gtr.

Kora

E. Bass

Solo

9

Perc.

Vib.

E. Gtr.

Kora

E. Bass

11

Perc.

Vib.

E. Gtr.

Kora

E. Bass

13

Perc.

Vib.

E. Gtr.

Kora

E. Bass

14

15

16

Perc. Vib. E. Gtr. Kora E. Bass

18

Perc. Vib. E. Gtr. Kora E. Bass

20

Perc. Vib. E. Gtr. Kora E. Bass

22

Perc. Vib. E. Gtr. Kora E. Bass

23

Perc. Vib. E. Gtr. Kora E. Bass

25

Perc. Vib. E. Gtr. Kora E. Bass

27

Perc. Vib. E. Gtr. Kora E. Bass

29

Perc. Vib. E. Gtr. Kora E. Bass

30

Perc. Vib. E. Gtr. Kora E. Bass

31

Perc. Vib. E. Gtr. Kora E. Bass

32

Perc.

Vib.

E. Gtr.

Kora

E. Bass

33

Perc.

Vib.

E. Gtr.

Kora

E. Bass

35

Perc.

Vib.

E. Gtr.

Kora

E. Bass

37

Perc.

Vib.

E. Gtr.

Kora

E. Bass

39

Perc.

Vib.

E. Gtr.

Kora

E. Bass

40

Perc.

Vib.

E. Gtr.

Kora

E. Bass

42

Perc.

Vib.

E. Gtr.

Kora

E. Bass

44

Perc.

Vib.

E. Gtr.

Kora

E. Bass

46

Perc.

Vib.

E. Gtr.

Kora

E. Bass

47

Perc.

Vib.

E. Gtr.

Kora

E. Bass

48

Perc.

Vib.

E. Gtr.

Kora

E. Bass

50

Perc.

Vib.

E. Gtr.

Kora

E. Bass

52

Perc. Vib. E. Gtr. Kora E. Bass

54

Perc. Vib. E. Gtr. Kora E. Bass

55

Perc. Vib. E. Gtr. Kora E. Bass

57

Perc. Vib. E. Gtr. Kora E. Bass

59

Perc.

Vib.

E. Gtr.

Kora

E. Bass

61

Perc.

Vib.

E. Gtr.

Kora

E. Bass

62

Perc. Vib. E. Gtr. Kora E. Bass

63

Perc. Vib. E. Gtr. Kora E. Bass

64

65

67

Perc. Vib. E. Gtr. Kora E. Bass

69

Perc. Vib. E. Gtr. Kora E. Bass

71

73

76

79

81

84

87

Perc.

E. Gtr.

E. Bass

Syn. Str.

FX 5

90

Perc.

E. Gtr.

E. Bass

Syn. Str.

FX 5

93

Perc.

E. Gtr.

E. Bass

Syn. Str.

FX 5

96

Perc.

E. Gtr.

E. Bass

Syn. Str.

99

Perc.

E. Gtr.

E. Bass

Syn. Str.

102

Perc. E. Gtr. E. Bass Syn. Str.

104

Perc. Vib. E. Gtr. Kora E. Bass

105

107

109

110

111

112

114

Perc. Vib. E. Gtr. Kora E. Bass

116

Perc. Vib. E. Gtr. Kora E. Bass

118

119

121

Perc. Vib. E. Gtr. Kora E. Bass

123

Perc. Vib. E. Gtr. Kora E. Bass

125

126

127

Perc.

Vib.

E. Gtr.

Kora

E. Bass

128

Perc.

Vib.

E. Gtr.

Kora

E. Bass

129

Perc.

Vib.

E. Gtr.

Kora

E. Bass

131

Perc.

Vib.

E. Gtr.

Kora

E. Bass

133

135

137 = 116,0063,0042,0025,0019,0018,0015,0013,0011,0009,0008,0005,0035,93 = 100,3,0014,70,101,00,0009,9,0,0074,91,95,0020

39

Perc.

Vib.

E. Gtr.

Kora

E. Bass

139 = 94,002045

Perc.

Vib.

E. Gtr.

Kora

E. Bass

Engelbert Humperdinck - Blue Spanish Eyes 1

Percussion

♩ = 120,000000

5

7

10

13

16

19

22

25

28

V.S.

Percussion

31

34

37

40

43

46

49

52

55

58

61

64

67

70

73

76

79

82

85

88

V.S.

91

94

97

100

103

106

109

112

115

118

121

124

127

130

133

136

Vibraphone

Vibraphone

Vibraphone

68

70

72

105

107

109

111

113

115

118

♩ = 120,000000

2

6

9

13

17

21

25

29

33

37

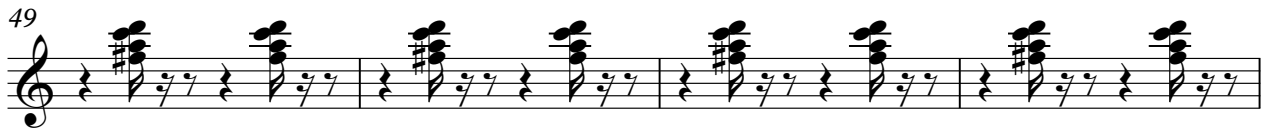

81

85

89

93

97

101

105

109

113

117

121

125

129

133

137

121 125 129 133 137

Engelbert Humperdinck - Blue Spanish Eyes 1

Kora

♩ = 120,000000

6

9

12

15

18

21

24

27

30

32

V.S.

Kora

63

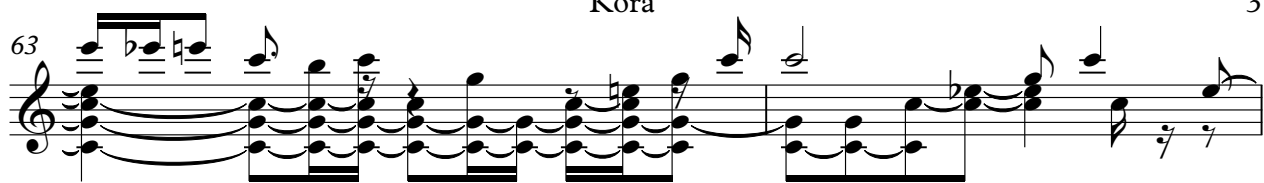

65

68

71

104

106

109

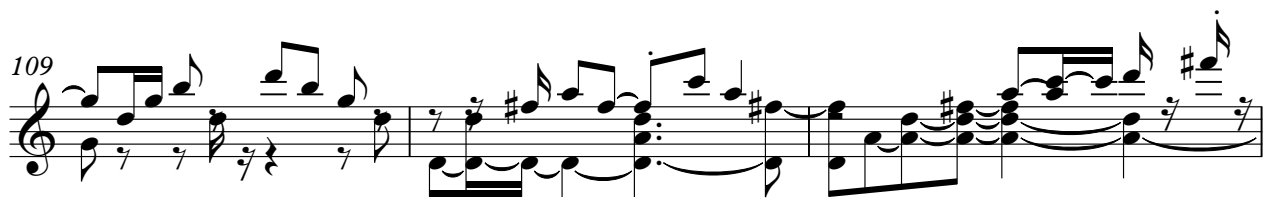

112

115

118

♩ = 120,000000

V.S.

89

93

97

101

105

110

115

120

125

129

V.S.

133

1980000

A single staff of music in bass clef. It contains a sequence of notes: a dotted quarter note, followed by an eighth note, a quarter note, an eighth note, a quarter note, a dotted quarter note, an eighth note, a quarter note, a dotted quarter note, an eighth note, a quarter note, a dotted quarter note, an eighth note, a quarter note, and finally a quarter note followed by a double bar line. There is a sharp symbol (#) under the second note.

137

A single staff of music in bass clef. It contains a sequence of notes: a dotted quarter note, followed by an eighth note, a quarter note, an eighth note, a quarter note, a dotted quarter note, an eighth note, a quarter note, a dotted quarter note, an eighth note, a quarter note, a dotted quarter note, an eighth note, a quarter note, and finally a quarter note followed by a double bar line. There is a sharp symbol (#) under the second note.

Synth Strings

Engelbert Humperdinck - Blue Spanish Eyes 1

♩ = 120,000000

70

77

86

95

103

32

2

$\text{♩} = 120,000000$

6 **64**

73

77

81

85

89

94 **40**

136 **2**

Solo

Engelbert Humperdinck - Blue Spanish Eyes 1

♩ = 120,000000

6

8
