

Engelbert Humperdinck - Can't Take My Eyes Off You

♩ = 118,002220
Bassdrum

Bassdrum
Snare
Hihat
Toms
Cymbals
Tambourin
Vibraphon
Pickd. Bas
#Clean Gtr
Vocal-Lin
#St. Strin
#Wrm. Trmpt
#Bright T
Choir Aah
#Susp. Str
Flute
Oboe
Barit. Sax
Harp
Fr. Horns

7

Bassdrum
Snare
Hihat
Toms
Vibraphon
Pickd.Bas
Vocal-Lin
#Wrm.Trmp
#Susp.Str
Flute

11

Bassdrum
Snare
Hihat
Toms
Cymbals
Vibraphon
Pickd.Bas
#Clean Gt
Vocal-Lin

15

Bassdrum
Snare
Hihat
Toms
Vibraphon
Pickd.Bas
#Clean Gt
Vocal-Lin

19

Bassdrum
Snare
Hihat
Toms
Vibraphon
Pickd.Bas
#Clean Gt
Vocal-Lin

23

Bassdrum
Snare
Hihat
Toms
Vibraphon
Pickd.Bas
#Clean Gt
Vocal-Lin
#Wrm.Trmp
Flute

27

(c)1995 All Rights Reserved By Sound Design

Bassdrum
Snare
Hihat
Toms
Cymbals
Vibraphon
Pickd.Bas
#Clean Gt
Vocal-Lin
#St.Strin
Oboe

31

Bassdrum
Snare
Hihat
Toms
Vibraphon
Pickd.Bas
#Clean Gt
Vocal-Lin
#St.Strin
Oboe

35

Bassdrum
Snare
Hihat
Toms
Vibraphon
Pickd.Bas
#Clean Gt
Vocal-Lin
#St.Strin
Oboe

39

Bassdrum
Snare
Hihat
Toms
Vibraphon
Pickd. Bas
#Clean Gt
Vocal-Lin
#St. Strin
#Wrm. Trmp

43

Bassdrum
Snare
Hihat
Toms
Cymbals
Pickd. Bas
#Wrm. Trmp
#Bright T
Barit. Sax

47

Bassdrum

Snare

Hihat

Toms

Cymbals

Pickd. Bas

#Wrm. Trmp

#Bright T

Barit. Sax

51

Bassdrum

Snare

Hihat

Toms

Cymbals

Tambourin

Pickd. Bas

Vocal-Lin

#St. Strin

#Wrm. Trmp

#Bright T

Choir Aah

Barit. Sax

Harp

54

Bassdrum

Snare

Hihat

Tambourin

Pickd. Bas

Vocal-Lin

#St. Strin

#Wrm. Trmp

#Bright T

Choir Aah

Barit. Sax

58

The musical score is arranged in a standard orchestral layout with the following parts from top to bottom:

- Percussion:** Bassdrum, Snare, Hihat, Toms, Cymbals, and Tambourin.
- String Section:** Pickd. Bas (Picked Bass), #St. Strin (String Ensemble), #Wrm. Trmp (Trumpet), #Bright T (Trumpet), Barit. Sax (Baritone Saxophone), and Harp.
- Vocal/Chorus:** Vocal-Lin (Vocal Line) and Choir Aah (Choir).

61

Bassdrum

Snare

Hihat

Cymbals

Tambourin

Pickd. Bas

Vocal-Lin

#St. Strin

#Wrm. Trmp

#Bright T

Choir Aah

Barit. Sax

65

Bassdrum
Snare
Hihat
Toms
Cymbals
Vibraphon
Pickd.Bas
#Clean Gt
Vocal-Lin
#St.Strin
Choir Aah
Harp
Fr.Horns

69

Bassdrum
Snare
Hihat
Toms
Vibraphon
Pickd.Bas
#Clean Gt
Vocal-Lin
#St.Strin
Fr.Horns

73

Bassdrum
Snare
Hihat
Toms
Vibraphon
Pickd.Bas
#Clean Gt
Vocal-Lin
#St.Strin
Fr.Horns

77

Bassdrum
Snare
Hihat
Toms
Vibraphon
Pickd.Bas
#Clean Gt
Vocal-Lin
#St.Strin
#Wrm.Trmp
Fr.Horns

81

Bassdrum

Snare

Hihat

Toms

Cymbals

Vibraphon

Pickd. Bas

#Clean Gt

Vocal-Lin

#St. Strin

#Wrm. Trmp

#Bright T

Barit. Sax

Fr. Horns

85

88

91

98

Bassdrum

Snare

Hihat

Tambourin

Pickd. Bas

Vocal-Lin

#St. Strin

#Wrm. Trmp

#Bright T

Choir Aah

Barit. Sax

- #St. Strin:** A string section part with sustained chords and a melodic line.
- #Wrm. Trmp:** A trumpet part with a melodic line and rests.
- #Bright T:** A trombone part with a melodic line and rests.
- Choir Aah:** A choir part with sustained chords.
- Barit. Sax:** A saxophone part with a melodic line and rests.

105

Bassdrum
Snare
Hihat
Tambourin
Pickd.Bas
Vocal-Lin
#St.Strin
#Wrm.Trmp
#Bright T
Choir Aah
Barit.Sax
Harp

109

Bassdrum
Snare
Hihat
Tambourin
Pickd.Bas
Vocal-Lin
#St.Strin
#Wrm.Trmp
#Bright T
Choir Aah
Barit.Sax

112

Bassdrum

Engelbert Humperdinck - Can't Take My Eyes Off You

♩ = 118,002220

2 Bassdrum

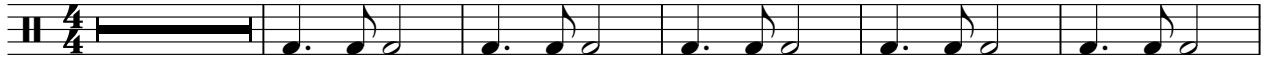

8

14

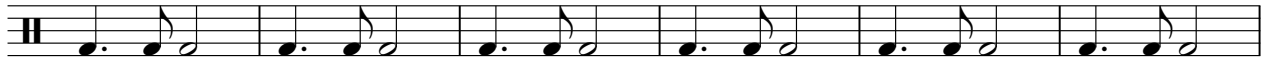

20

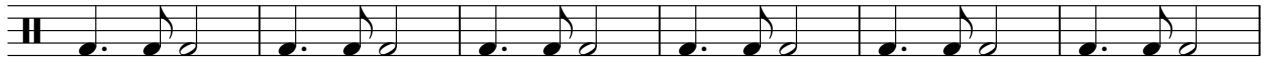

26

(c)1995 All Rights Reserved By Sound D

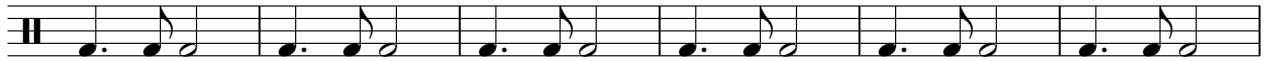

32

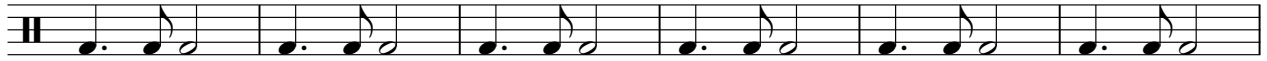

38

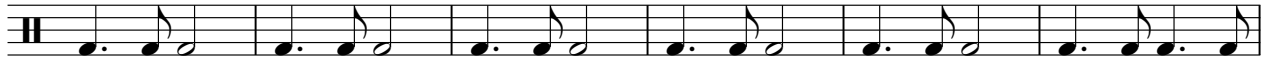

44

49

54

V.S.

2

Bassdrum

59

64

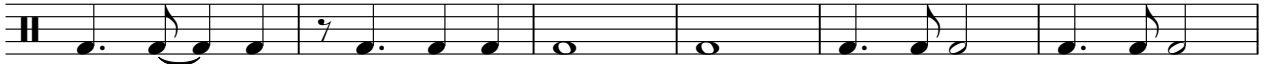

70

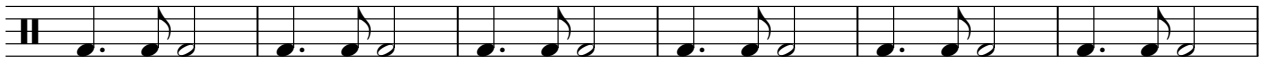

76

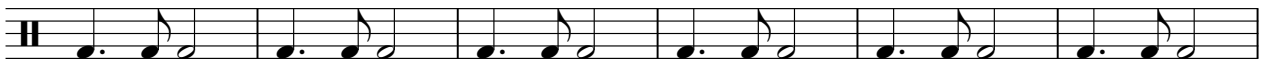

82

88

93

98

103

108

Bassdrum

111

Engelbert Humperdinck - Can't Take My Eyes Off You

Snare

♩ = 118,002220 Snare

4 2

11

15

19

23

27

31

35

39

43

V.S.

2

Snare

47

53

57

62

68

72

76

80

84

90

94

99

103

108

111

Engelbert Humperdinck - Can't Take My Eyes Off You

Hihat

♩ = 118,002220

4 Hihat **2**

11

17

23

29

35

41

46

50

54

V.S.

2

Hihat

58

62

66

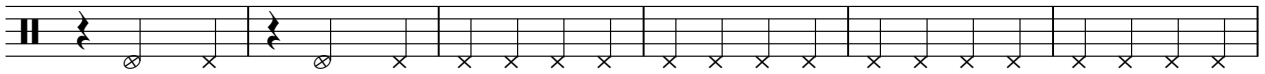

72

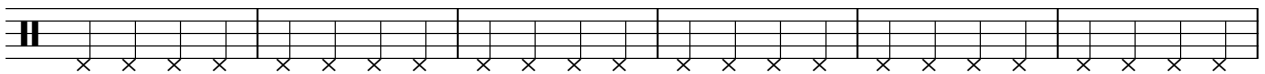

78

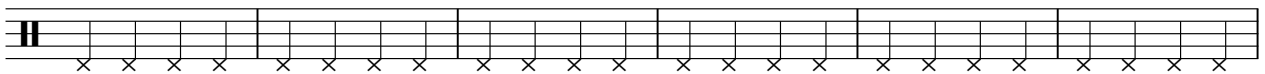

84

88

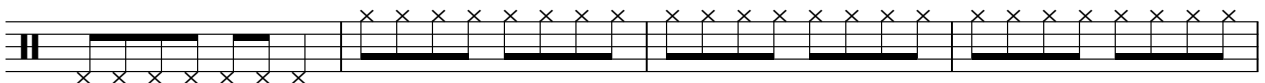

92

96

100

104

108

111

Engelbert Humperdinck - Can't Take My Eyes Off You

Toms

♩ = 118,002220

5 Toms **3**

12

18

24

30

36

42 **3** **3**

51 **7** **7**

67

73

2

Toms

79

87

97

Engelbert Humperdinck - Can't Take My Eyes Off You

Cymbals

♩ = 118,002220 Cymbals

10 15 15

43

47

53

7 3

67

15

86

90

7 17

Tambourin

Engelbert Humperdinck - Can't Take My Eyes Off You

♩ = 118,002220

51 Tambourine

54

58

62 **24**

89

93

97

101

105

109

V.S.

2

Tambourin

111

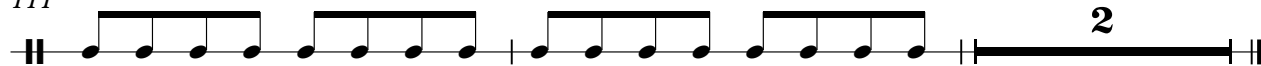

Vibraphon

Engelbert Humperdinck - Can't Take My Eyes Off You

♩ = 118,002220 Vibraphone

4

9

16

25

34

42

25

73

80

31

♩ = 118,002220
2 Pickd.Bass

7
12
16
20
24
28
32
36
40

V.S.

87

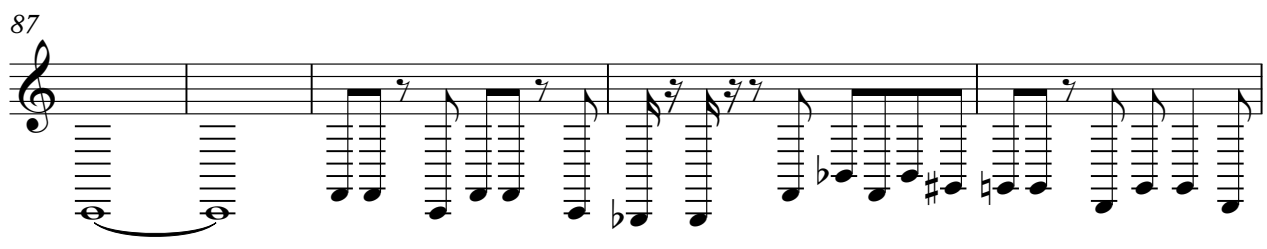

92

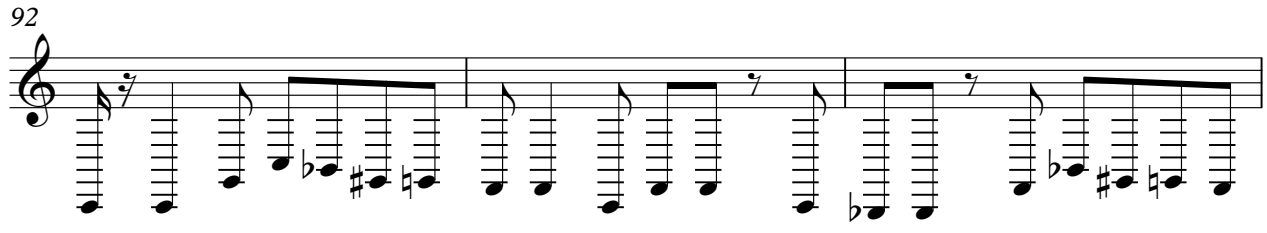

95

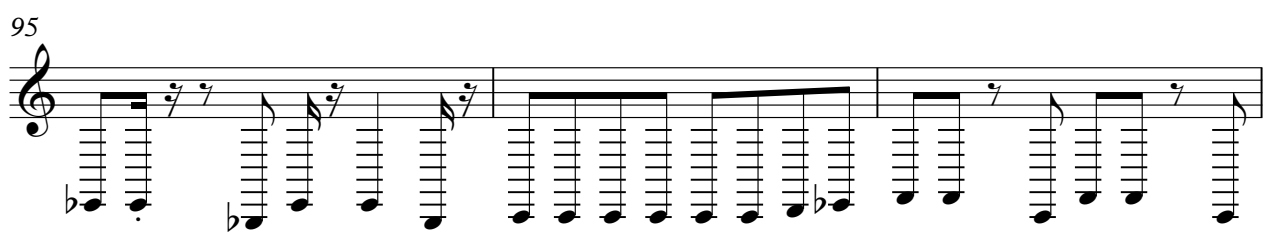

98

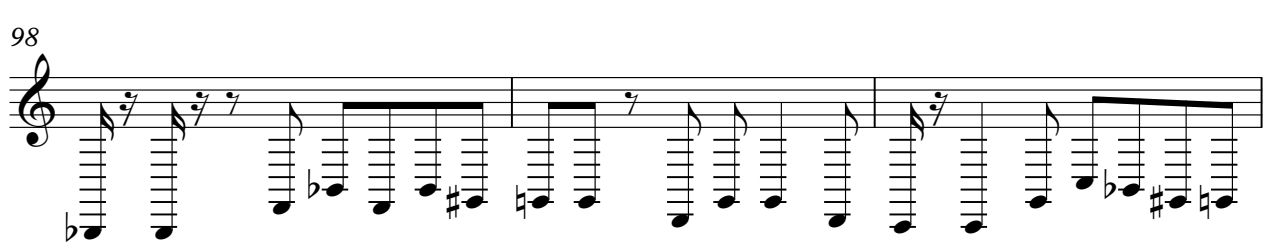

101

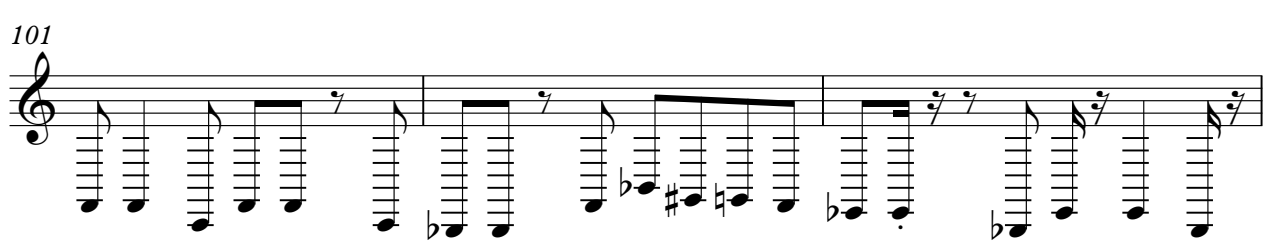

104

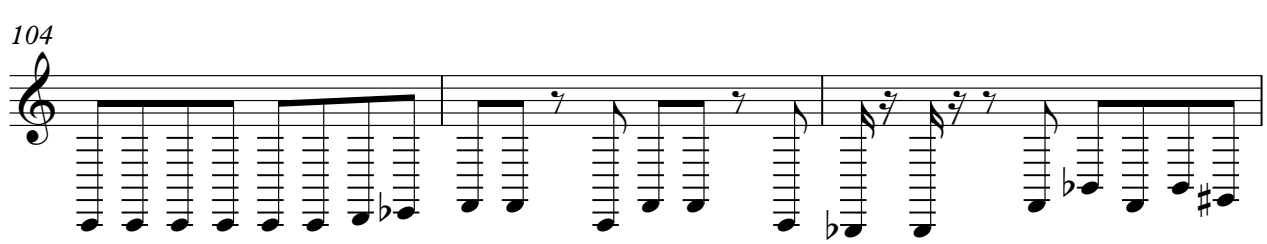

107

110

Engelbert Humperdinck - Can't Take My Eyes Off You

#Clean Gt

♩ = 118,002220
10 #Clean Gtr

14

17

20

23

26

29

32

35

38

V.S.

♩ = 118,002220

9 Vocal-Line

13

17

22

27

32

37

40 8

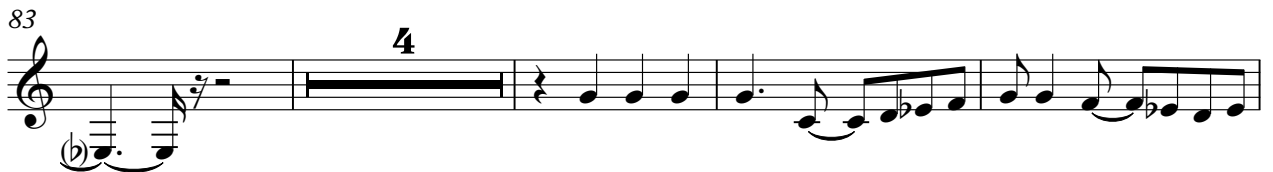

Engelbert Humperdinck - Can't Take My Eyes Off You

#St.Strin

♩ = 118,002220

26 #St.String

33

42 9

57

65

70

75

82

86

93

V.S.

2

101

#St. Strin

108

2

#Wrm.Trmp

Engelbert Humperdinck - Can't Take My Eyes Off You

♩ = 118,002220

3 #Wrm.Trmp

8 **12**

24 **12**

41

45

48 **3**

52

56

60

63 **15**

80

85

89

93

97

101

105

109

111

Engelbert Humperdinck - Can't Take My Eyes Off You

#Bright T

♩ = 118, 002220

42 #Bright Tp

45

49

54

58

62 19

84

89

93

97

V.S.

101

105

109

111

Choir Aah

Engelbert Humperdinck - Can't Take My Eyes Off You

♩ = 118,002220

51 Choir Aahs

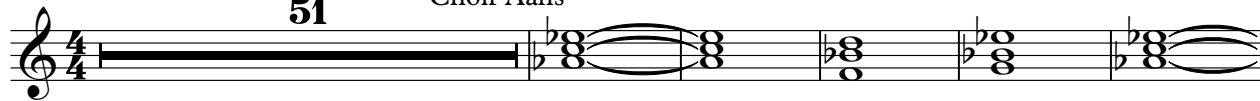

57

65

23

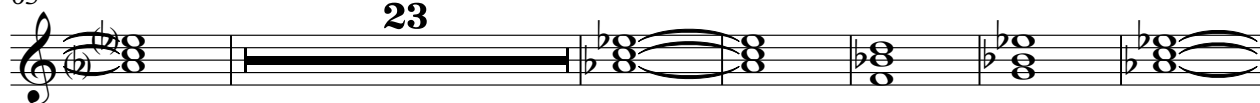

94

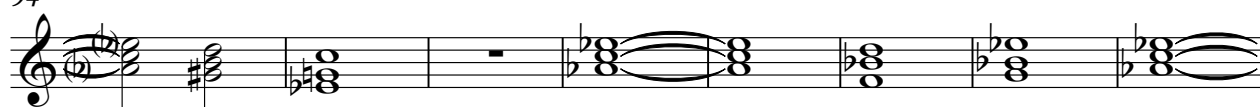

102

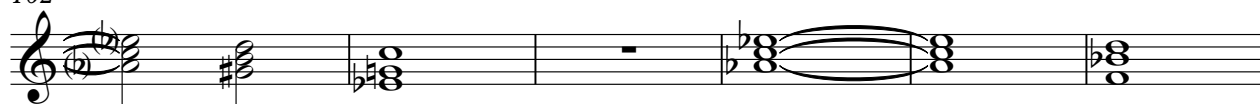

108

3

#Susp.Str

Engelbert Humperdinck - Can't Take My Eyes Off You

♩ = 118,002220

#Susp.Str.

Flute

Engelbert Humperdinck - Can't Take My Eyes Off You

♩ = 118,002220 Flute

4

9

13

25

88

Oboe

Engelbert Humperdinck - Can't Take My Eyes Off You

♩ = 118,002220

26 Oboe

31

36

76

Engelbert Humperdinck - Can't Take My Eyes Off You

Barit.Sax

♩ = 118,002220

42 Barit.Sax

45

48

52

56

60

63

19

84

87

92

95

99

103

107

110

Harp

Engelbert Humperdinck - Can't Take My Eyes Off You

♩ = 118, 002220

50 Harp 6 6

52 6 6 6

60 5 21 3

88 6 6 6

96 6 6 6

104 6 6

112 6 6

Fr.Horns

Engelbert Humperdinck - Can't Take My Eyes Off You

♩ = 118,002220

67 Fr.Horns

74

81

31