

Engelbert Humperdinck - Dancing To The Radio 1

♩ = 120,000000

9

DRUMS

SYNTH BASS

BRASS

WARM PAD

STRINGS

11

DRUMS

SYNTH BASS

MELODY

BRASS

WARM PAD

STRINGS

13

DRUMS

MARIMBA

A.GUITAR

SYNTH BASS

MELODY

WARM PAD

A.PIANO

15

DRUMS

MARIMBA

A.GUITAR

SYNTH BASS

MELODY

WARM PAD

A.PIANO

17

DRUMS

MARIMBA

A. GUITAR

SYNTH BASS

MELODY

BRASS

WARM PAD

STRINGS

A. PIANO

3

19

DRUMS

MARIMBA

A.GUITAR

SYNTH BASS

MELODY

BRASS

WARM PAD

STRINGS

A.PIANO

21

DRUMS

MARIMBA

A.GUITAR

SYNTH BASS

MELODY

WARM PAD

A.PIANO

23

DRUMS

MARIMBA

A.GUITAR

SYNTH BASS

MELODY

WARM PAD

A.PIANO

25

DRUMS

MARIMBA

A.GUITAR

SYNTH BASS

MELODY

BRASS

WARM PAD

A.PIANO

27

DRUMS

MARIMBA

A.GUITAR

SYNTH BASS

MELODY

BRASS

WARM PAD

STRINGS

A.PIANO

30

DRUMS

MARIMBA

A.GUITAR

SYNTH BASS

MELODY

BRASS

WARM PAD

STRINGS

32

DRUMS

MARIMBA

A. GUITAR

SYNTH BASS

MELODY

WARM PAD

STRINGS

34

DRUMS

MARIMBA

A. GUITAR

SYNTH BASS

MELODY

BRASS

WARM PAD

STRINGS

36

DRUMS

MARIMBA

A. GUITAR

SYNTH BASS

MELODY

BRASS

WARM PAD

STRINGS

38

DRUMS

MARIMBA

A. GUITAR

SYNTH BASS

MELODY

BRASS

WARM PAD

STRINGS

40

DRUMS
MARIMBA
A.GUITAR
SYNTH BASS
MELODY
WARM PAD
STRINGS

42

DRUMS
MARIMBA
A.GUITAR
SYNTH BASS
MELODY
BRASS
WARM PAD
STRINGS
A.PIANO

44

DRUMS

MARIMBA

A. GUITAR

SYNTH BASS

MELODY

WARM PAD

STRINGS

A. PIANO

46

DRUMS

MARIMBA

A. GUITAR

SYNTH BASS

MELODY

WARM PAD

STRINGS

A. PIANO

48

DRUMS

SYNTH BASS

MELODY

WARM PAD

50

DRUMS

MARIMBA

A. GUITAR

SYNTH BASS

MELODY

BRASS

WARM PAD

STRINGS

A. PIANO

52

DRUMS

MARIMBA

A. GUITAR

SYNTH BASS

MELODY

BRASS

WARM PAD

STRINGS

A. PIANO

54

DRUMS

MARIMBA

A. GUITAR

SYNTH BASS

MELODY

WARM PAD

STRINGS

A. PIANO

56

DRUMS: A steady 4/4 drum pattern with a consistent snare and bass drum rhythm.

MARIMBA: A melodic line starting with a quarter note, followed by rests.

A.GUITAR: A melodic line starting with a quarter note, followed by rests.

SYNTH BASS: A rhythmic line with eighth notes and a steady bass line.

MELODY: A melodic line with a half note, quarter notes, and a half note with a sharp sign.

WARM PAD: A sustained chord with a sharp sign.

STRINGS: A sustained chord with a sharp sign.

A.PIANO: A melodic line starting with a quarter note, followed by rests.

58

DRUMS: A steady 4/4 drum pattern with a consistent snare and bass drum rhythm.

MARIMBA: A melodic line with eighth notes and a quarter note.

A.GUITAR: A melodic line with eighth notes and a quarter note.

SYNTH BASS: A rhythmic line with eighth notes and a steady bass line.

MELODY: A melodic line with a half note, quarter notes, and a half note with a sharp sign.

BRASS: A melodic line with a quarter note and a half note.

WARM PAD: A sustained chord with a sharp sign.

STRINGS: A melodic line with a half note and a quarter note.

A.PIANO: A melodic line with eighth notes and a quarter note.

60

DRUMS

MARIMBA

A. GUITAR

SYNTH BASS

MELODY

BRASS

WARM PAD

STRINGS

62

DRUMS

MARIMBA

A. GUITAR

SYNTH BASS

MELODY

BRASS

WARM PAD

STRINGS

64

DRUMS

MARIMBA

A.GUITAR

SYNTH BASS

MELODY

WARM PAD

STRINGS

66

DRUMS

MARIMBA

A.GUITAR

SYNTH BASS

MELODY

BRASS

WARM PAD

STRINGS

A.PIANO

68

DRUMS

MARIMBA

A. GUITAR

SYNTH BASS

MELODY

BRASS

WARM PAD

STRINGS

70

DRUMS

MARIMBA

A. GUITAR

SYNTH BASS

MELODY

BRASS

WARM PAD

STRINGS

72

DRUMS
MARIMBA
A.GUITAR
SYNTH BASS
MELODY
WARM PAD
STRINGS

74

DRUMS
MARIMBA
A.GUITAR
SYNTH BASS
MELODY
BRASS
WARM PAD
STRINGS
A.PIANO

76

78

DRUMS

MARIMBA

A.GUITAR

SYNTH BASS

MELODY

BRASS

WARM PAD

STRINGS

A.PIANO

This section of the score covers measures 78 and 79. The drums play a consistent pattern of eighth notes with accents. The marimba has a sparse melody. The acoustic guitar plays a rhythmic pattern with some chromatic movement. The synth bass provides a steady eighth-note accompaniment. The melody line features a few notes, including a triplet in measure 79. The brass has a triplet in measure 79. The warm pad and strings are sustained throughout. The piano part has a few notes in measure 79.

80

DRUMS

MARIMBA

A.GUITAR

SYNTH BASS

MELODY

WARM PAD

STRINGS

A.PIANO

This section of the score covers measures 80 and 81. The drums continue their pattern. The marimba has a more active melody. The acoustic guitar plays a rhythmic pattern. The synth bass provides a steady eighth-note accompaniment. The melody line features a few notes. The warm pad and strings are sustained throughout. The piano part has a few notes in measure 81.

82

84

DRUMS

MARIMBA

A. GUITAR

SYNTH BASS

MELODY

BRASS

WARM PAD

STRINGS

A. PIANO

86

DRUMS

MARIMBA

A.GUITAR

SYNTH BASS

MELODY

BRASS

WARM PAD

STRINGS

A.PIANO

==

88

DRUMS

MARIMBA

A.GUITAR

SYNTH BASS

MELODY

WARM PAD

STRINGS

A.PIANO

90

ALTO SAX

DRUMS

MARIMBA

A. GUITAR

SYNTH BASS

MELODY

BRASS

WARM PAD

STRINGS

A. PIANO

93

ALTO SAX

DRUMS

SYNTH BASS

WARM PAD

STRINGS

95

97

101

DRUMS

MARIMBA

A. GUITAR

SYNTH BASS

MELODY

BRASS

WARM PAD

STRINGS

A. PIANO

104

DRUMS

MARIMBA

A. GUITAR

SYNTH BASS

MELODY

WARM PAD

STRINGS

A. PIANO

106

DRUMS

MARIMBA

A. GUITAR

SYNTH BASS

MELODY

BRASS

WARM PAD

STRINGS

A. PIANO

108

DRUMS

MARIMBA

A. GUITAR

SYNTH BASS

MELODY

BRASS

WARM PAD

STRINGS

A. PIANO

110

DRUMS

MARIMBA

A.GUITAR

SYNTH BASS

MELODY

BRASS

WARM PAD

STRINGS

A.PIANO

112

DRUMS

MARIMBA

A.GUITAR

SYNTH BASS

MELODY

WARM PAD

STRINGS

A.PIANO

114

ALTO SAX

DRUMS

MARIMBA

A. GUITAR

SYNTH BASS

MELODY

BRASS

WARM PAD

STRINGS

A. PIANO

118

DRUMS

129

DRUMS

138

DRUMS

ALTO SAX

Engelbert Humperdinck - Dancing To The Radio 1

♩ = 120,000000 **90**

94

98 **17** **29**

Engelbert Humperdinck - Dancing To The Radio 1

DRUMS

♩ = 120,000000
2

6

9

12

16

20

24

28

31

34

V.S.

37

40

43

47

51

55

59

62

65

68

DRUMS

71

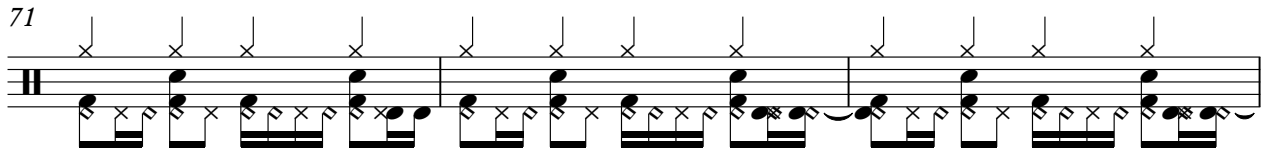

74

77

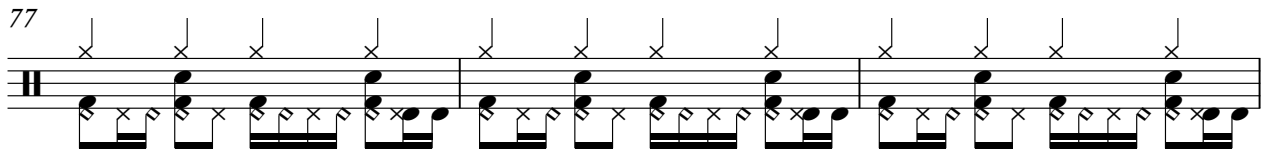

80

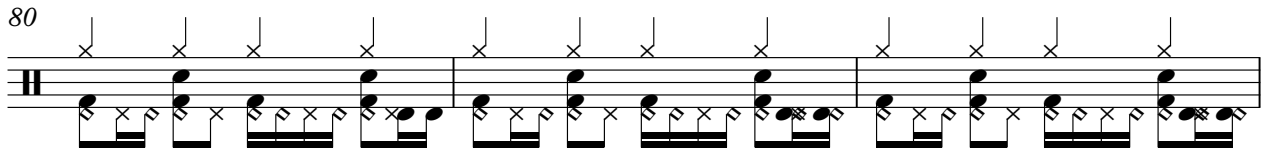

83

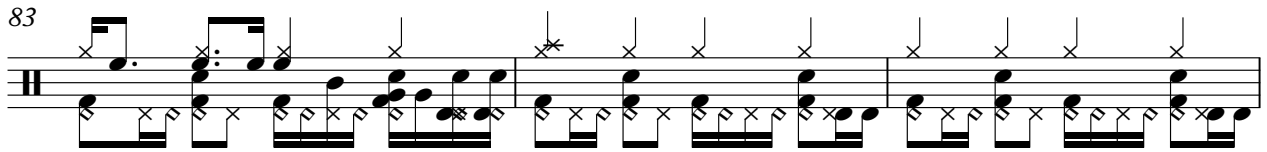

86

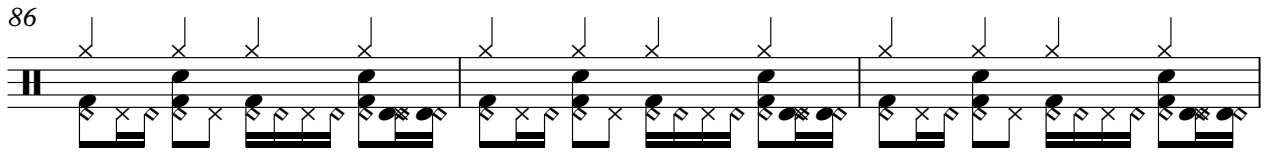

89

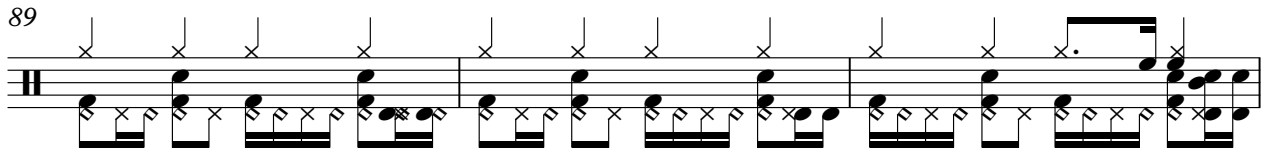

92

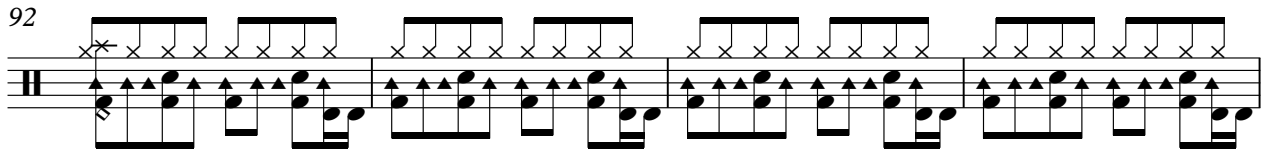

96

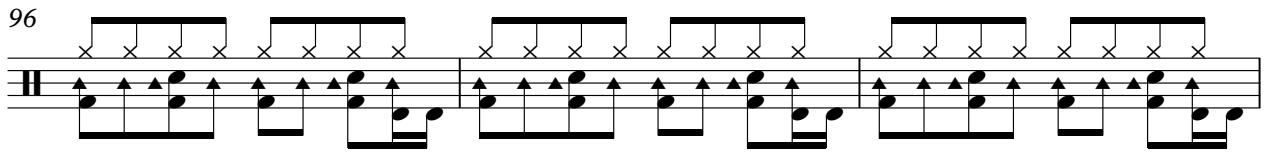

99

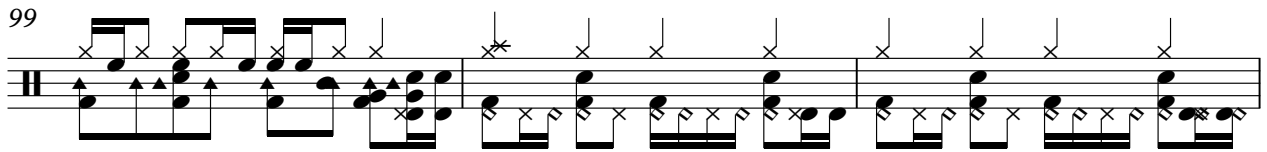

V.S.

DRUMS

102

105

108

111

114

118

127

136

141

MARIMBA

Engelbert Humperdinck - Dancing To The Radio 1

$\text{♩} = 120,000000$

12

12

16

21

25

29

33

37

40

43

46 2

50

54

58

62

65

68

72

75

78

82

85

88

91

101

104

107

110

113

115

Engelbert Humperdinck - Dancing To The Radio 1

A.GUITAR

♩ = 120,000000

13

16

20

24

28

31

33

35

38

40

V.S.

71

100

103

105

107

109

111

113

115

SYNTH BASS

Engelbert Humperdinck - Dancing To The Radio 1

♩ = 120,000000

3

6

8

10

12

14

16

18

20

22

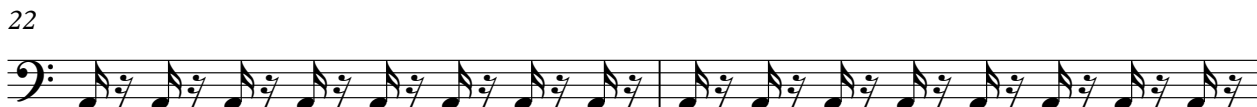

V.S.

24

26

29

32

34

37

40

42

44

46

48

50

52

54

56

58

60

63

65

68

V.S.

71

73

75

78

81

84

87

90

93

95

MELODY

Engelbert Humperdinck - Dancing To The Radio 1

♩ = 120,000000

11

16

21

26

31

36

40

44

49

54

59

63

67

71

75

80

84

88

8

100

104

108

112

115

2 29

Engelbert Humperdinck - Dancing To The Radio 1

BRASS

♩ = 120,000000

8

8

12

6

5

26

3

3

30

2

3

35

3

3

39

2

3

44

6

5

58

61

2

115

29

Engelbert Humperdinck - Dancing To The Radio 1

WARM PAD

$\text{♩} = 120,000000$

2

11

20

29

38

47

56

64

73

82

V.S.

2

WARM PAD

91

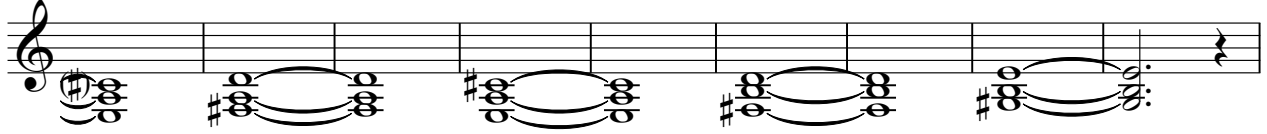

100

109

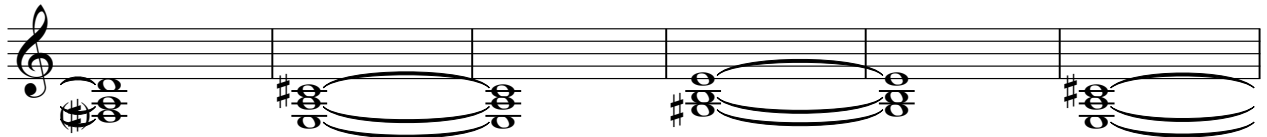

115

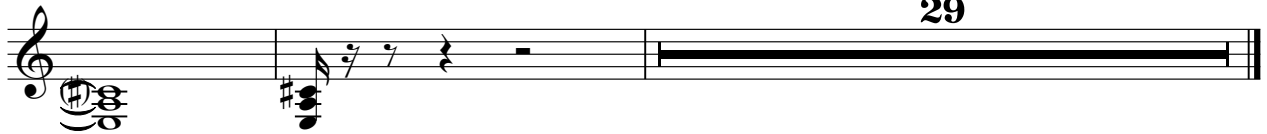

29

STRINGS

Engelbert Humperdinck - Dancing To The Radio 1

♩ = 120,000000

2

9

5

3

19

7

32

41

48

2

55

63

70

78

V.S.

2

STRINGS

86

94

100

108

114

29

A.PIANO

Engelbert Humperdinck - Dancing To The Radio 1

♩ = 120,000000

13

16

21

26

42

46

50

54

58

66

2

14

2

6

6
