

Engelbert Humperdinck - Dancing To The Radio 2

♩ = 130,002380

Drums

Vibes

Bass

E.-Piano

Orch.-Hit

Strings

♩ = 130,002380

♩ = 130,002380

3

Drums

Vibes

Bass

E.-Piano

Orch.-Hit

Strings

9

9

Vocals

Drums

Bass

E.-Piano

Brass

Orch.-Hit

Strings

11

11

Vocals

Drums

Bass

E.-Piano

Synbass

Orch.-Hit

Strings

13

Vocals
Drums
Bass
E.-Piano
Synbass
Orch.-Hit
Strings

15

Vocals
Drums
Bass
E.-Piano
Synbass
Brass
Orch.-Hit
Strings

17

Vocals
Drums
Bass
E.-Piano
Synbass
Brass
Orch.-Hit
Strings

19

Vocals
Drums
Bass
E.-Piano
Synbass
Orch.-Hit
Strings

21

Vocals
Drums
Bass
E.-Piano
Synbass
Orch.-Hit
Strings

23

Vocals
Drums
Bass
E.-Piano
Synbass
Brass
Orch.-Hit
Strings

25

Vocals

Drums

Bass

E.-Piano

Brass

Orch.-Hit

Strings

27

Vocals

Drums

Bass

E.-Piano

Brass

Orch.-Hit

Strings

29

Vocals
Drums
Bass
E.-Piano
Orch.-Hit
Strings

31

Vocals
Drums
Bass
E.-Piano
Brass
Orch.-Hit
Strings

33

35

37

Vocals
Drums
Bass
E.-Piano
Brass
Orch.-Hit
Strings

39

Vocals
Drums
Bass
E.-Piano
Brass
Orch.-Hit
Strings

41

Vocals
Drums
Bass
E.-Piano
Brass
Orch.-Hit
Strings

43

Vocals
Drums
Bass
E.-Piano
Synbass
Orch.-Hit
Strings

45

Vocals

Drums

Bass

E.-Piano

Synbass

Orch.-Hit

Strings

47

Vocals

Drums

Bass

E.-Piano

Synbass

Brass

Orch.-Hit

Strings

49

51

53

Vocals
Drums
Bass
E.-Piano
Synbass
Orch.-Hit
Strings

55

Vocals
Drums
Bass
E.-Piano
Synbass
Brass
Orch.-Hit
Strings

57

Vocals
Drums
Bass
E.-Piano
Brass
Orch.-Hit
Strings

59

Vocals
Drums
Bass
E.-Piano
Brass
Orch.-Hit
Strings

61

Vocals
Drums
Bass
E.-Piano
Orch.-Hit
Strings

63

Vocals
Drums
Bass
E.-Piano
Brass
Orch.-Hit
Strings

65

Vocals
Drums
Bass
E.-Piano
Brass
Orch.-Hit
Strings

67

Vocals
Drums
Bass
E.-Piano
Brass
Orch.-Hit
Strings

69

Vocals

Drums

Bass

E.-Piano

Brass

Orch.-Hit

Strings

71

Vocals

Drums

Bass

E.-Piano

Brass

Orch.-Hit

Strings

73

75

Vocals

Drums

Bass

E.-Piano

Synbass

Brass

Orch.-Hit

Strings

77

Vocals

Drums

Bass

E.-Piano

Synbass

Orch.-Hit

Strings

79

Vocals

Drums

Bass

E.-Piano

Synbass

Brass

Orch.-Hit

Strings

81

Vocals

Drums

Bass

E.-Piano

Synbass

Brass

Orch.-Hit

Strings

83

85

Vocals

Drums

Bass

E.-Piano

Synbass

Brass

Orch.-Hit

Strings

87

89

Vocals

Drums

Bass

E.-Piano

Synbass

Brass

Orch.-Hit

Strings

91

Vocals

Drums

Bass

E.-Piano

Synbass

Brass

Orch.-Hit

Strings

93

Vocals

Drums

Bass

E.-Piano

Synbass

Orch.-Hit

Strings

95

Vocals

Drums

Bass

E.-Piano

Synbass

Brass

Orch.-Hit

Strings

97

99

Vocals

Drums

Bass

E.-Piano

Synbass

Brass

Orch.-Hit

Strings

101

Vocals

Drums

Bass

E.-Piano

Synbass

Brass

Orch.-Hit

Strings

103

Vocals

Drums

Bass

E.-Piano

Synbass

Brass

Orch.-Hit

Strings

105

Drums

Bass

E.-Piano

Synbass

Brass

Orch.-Hit

Strings

Engelbert Humperdinck - Dancing To The Radio 2

Vocals

♩ = 130,002380

8

13

18

23

28

32

36

41

46

51

V.S.

98

102

Engelbert Humperdinck - Dancing To The Radio 2

Drums

♩ = 130,002380

4

6

8

10

12

14

16

18

20

V.S.

22

24

27

29

31

34

36

38

40

42

44

46

48

50

52

54

56

59

61

63

V.S.

66

68

70

72

75

77

79

82

84

86

88

91

93

95

98

100

102

104

105

Vibes

Engelbert Humperdinck - Dancing To The Radio 2

♩ = 130,002380

6

Engelbert Humperdinck - Dancing To The Radio 2

Bass

♩ = 130,002380

4

6

8

10

12

14

16

18

20

V.S.

22

24

26

28

30

32

34

36

38

40

42

44

46

48

50

52

54

56

58

60

V.S.

62

64

66

68

70

72

74

76

78

80

82

84

86

88

90

92

94

96

98

100

V.S.

♩ = 130,002380

6

10

14

18

22

27

32

36

41

45

49

53

58

63

67

71

76

81

85

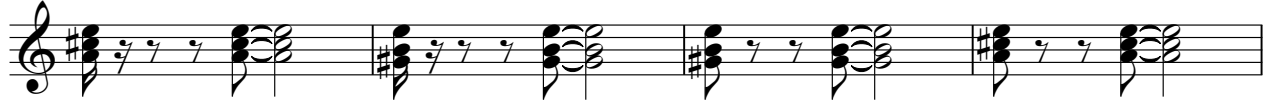

89

93

98

102

105

Engelbert Humperdinck - Dancing To The Radio 2

Synbass

♩ = 130,002380

11 2

16 2

21 2 19

44 2

49 2

54 2 17

75

80

85

90

V.S.

Engelbert Humperdinck - Dancing To The Radio 2

Brass

♩ = 130,002380

6

6

10

6

5

24

29

3

36

40

6

48

5

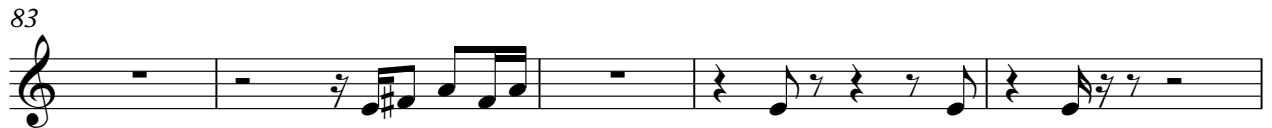

99

104

♩ = 130,002380

6

11

17

23

28

32

36

40

92

96

100

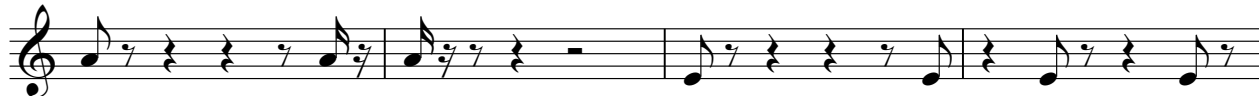

104

2

Engelbert Humperdinck - Dancing To The Radio 2

Strings

♩ = 130,002380

10

19

28

35

44

51

2

Strings

58

66

75

82

91

98

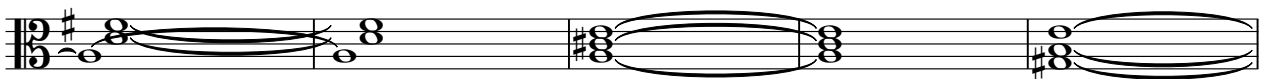

103

