

Engelbert Humperdinck - I Wanna Rock You

♩ = 120,000000

DRUMS

VIBRAPHON

FINGERDBA

FINGERDBA

E.PIANO

♩ = 120,000000

SLOWSTRIN

PIZZICATO

♩ = 120,000000

STRINGS

4

DRUMS

VIBRAPHON

FINGERDBA

FINGERDBA

E.PIANO

SLOWSTRIN

PIZZICATO

STRINGS

7

DRUMS

VIBRAPHON

FINGERDBA

FINGERDBA

E.PIANO

SLOWSTRIN

PIZZICATO

STRINGS

10

DRUMS

VIBRAPHON

FINGERDBA

FINGERDBA

E.PIANO

SLOWSTRIN

PIZZICATO

STRINGS

12

DRUMS

FINGERDBA

FINGERDBA

SLOWSTRIN

PIZZICATO

STRINGS

15

DRUMS

FINGERDBA

FINGERDBA

SLOWSTRIN

PIZZICATO

STRINGS

18

DRUMS

FINGERDBA

FINGERDBA

E.PIANO

SLOWSTRIN

PIZZICATO

STRINGS

20

DRUMS

STEEL GTR

FINGERDBA

FINGERDBA

E.PIANO

SLOWSTRIN

PIZZICATO

STRINGS

22

DRUMS

STEEL GTR

FINGERDBA

FINGERDBA

E.PIANO

SLOWSTRIN

PIZZICATO

STRINGS

25

DRUMS

STEEL GTR

FINGERDBA

FINGERDBA

E.PIANO

SLOWSTRIN

PIZZICATO

STRINGS

27

DRUMS

STEEL GTR

FINGERDBA

FINGERDBA

E.PIANO

SLOWSTRIN

PIZZICATO

STRINGS

29

DRUMS

VIBRAPHON

FINGERDBA

FINGERDBA

E.PIANO

SLOWSTRIN

PIZZICATO

STRINGS

31

DRUMS

VIBRAPHON

FINGERDBA

FINGERDBA

E.PIANO

SLOWSTRIN

PIZZICATO

STRINGS

33

DRUMS

VIBRAPHON

FINGERDBA

FINGERDBA

E.PIANO

SLOWSTRIN

PIZZICATO

STRINGS

36

DRUMS

VIBRAPHON

FINGERDBA

FINGERDBA

E.PIANO

SLOWSTRIN

PIZZICATO

STRINGS

38

DRUMS

VIBRAPHON

FINGERDBA

FINGERDBA

E.PIANO

SLOWSTRIN

PIZZICATO

STRINGS

40

DRUMS

VIBRAPHON

FINGERDBA

FINGERDBA

E.PIANO

SLOWSTRIN

PIZZICATO

STRINGS

42

DRUMS

VIBRAPHON

FINGERDBA

FINGERDBA

E.PIANO

SLOWSTRIN

PIZZICATO

STRINGS

44

DRUMS

VIBRAPHON

FINGERDBA

FINGERDBA

E.PIANO

SLOWSTRIN

PIZZICATO

STRINGS

46

DRUMS
VIBRAPHON
STEEL GTR
FINGERDBA
FINGERDBA
E.PIANO
SLOWSTRIN
PIZZICATO
STRINGS

49

DRUMS
VIBRAPHON
STEEL GTR
FINGERDBA
FINGERDBA
E.PIANO
SLOWSTRIN
PIZZICATO
STRINGS

51

DRUMS

VIBRAPHON

STEEL GTR

FINGERDBA

FINGERDBA

E.PIANO

SLOWSTRIN

PIZZICATO

STRINGS

53

DRUMS

STEEL GTR

FINGERDBA

FINGERDBA

SLOWSTRIN

PIZZICATO

STRINGS

55

DRUMS

FINGERDBA

FINGERDBA

SLOWSTRIN

PIZZICATO

STRINGS

58

DRUMS

FINGERDBA

FINGERDBA

SLOWSTRIN

PIZZICATO

STRINGS

61

DRUMS

STEEL GTR

FINGERDBA

FINGERDBA

E.PIANO

SLOWSTRIN

PIZZICATO

STRINGS

63

DRUMS

STEEL GTR

FINGERDBA

FINGERDBA

E.PIANO

SLOWSTRIN

PIZZICATO

STRINGS

65

DRUMS
STEEL GTR
FINGERDBA
FINGERDBA
E.PIANO
SLOWSTRIN
PIZZICATO
STRINGS

68

DRUMS
STEEL GTR
FINGERDBA
FINGERDBA
E.PIANO
SLOWSTRIN
PIZZICATO
STRINGS

70

DRUMS

VIBRAPHON

STEEL GTR

FINGERDBA

FINGERDBA

E.PIANO

SLOWSTRIN

PIZZICATO

STRINGS

72

DRUMS

VIBRAPHON

FINGERDBA

FINGERDBA

E.PIANO

SLOWSTRIN

PIZZICATO

STRINGS

74

DRUMS

VIBRAPHON

FINGERDBA

FINGERDBA

E.PIANO

SLOWSTRIN

PIZZICATO

STRINGS

76

DRUMS

VIBRAPHON

FINGERDBA

FINGERDBA

E.PIANO

SLOWSTRIN

PIZZICATO

STRINGS

79

DRUMS

VIBRAPHON

STEEL GTR

FINGERDBA

FINGERDBA

E.PIANO

PIZZICATO

STRINGS

81

DRUMS

VIBRAPHON

FINGERDBA

FINGERDBA

E.PIANO

SLOWSTRIN

PIZZICATO

STRINGS

83

DRUMS

VIBRAPHON

FINGERDBA

FINGERDBA

E.PIANO

SLOWSTRIN

PIZZICATO

STRINGS

85

DRUMS

VIBRAPHON

FINGERDBA

FINGERDBA

E.PIANO

SLOWSTRIN

PIZZICATO

STRINGS

87

DRUMS

VIBRAPHON

FINGERDBA

FINGERDBA

E.PIANO

SLOWSTRIN

PIZZICATO

STRINGS

89

DRUMS

VIBRAPHON

FINGERDBA

FINGERDBA

E.PIANO

SLOWSTRIN

PIZZICATO

STRINGS

90

DRUMS

VIBRAPHON

FINGERDBA

FINGERDBA

E.PIANO

SLOWSTRIN

PIZZICATO

STRINGS

92

DRUMS

VIBRAPHON

FINGERDBA

FINGERDBA

E.PIANO

SLOWSTRIN

PIZZICATO

STRINGS

94

DRUMS

VIBRAPHON

FINGERDBA

FINGERDBA

E.PIANO

SLOWSTRIN

PIZZICATO

STRINGS

96

DRUMS

VIBRAPHON

FINGERDBA

FINGERDBA

E.PIANO

SLOWSTRIN

PIZZICATO

STRINGS

98

DRUMS

VIBRAPHON

STEEL GTR

FINGERDBA

FINGERDBA

E.PIANO

SLOWSTRIN

PIZZICATO

STRINGS

102

DRUMS

Engelbert Humperdinck - I Wanna Rock You

DRUMS

♩ = 120,000000

4

6

8

10

11

12

14

16

18

V.S.

DRUMS

20

22

24

26

28

29

31

33

35

36

DRUMS

37

39

41

43

45

46

48

50

52

53

V.S.

DRUMS

54

56

58

60

62

64

66

68

70

72

DRUMS

74

76

78

79

80

81

82

84

86

88

V.S.

DRUMS

89

90

92

94

96

98

100

107

VIBRAPHON

Engelbert Humperdinck - I Wanna Rock You

♩ = 120,000000

5

9 18

31

36

42

46

50 17

VIBRAPHON

70

75

80

85

90

96

99

Engelbert Humperdinck - I Wanna Rock You

STEEL GTR

♩ = 120,000000

19

22

25

28

17

48

51

53

8

63

66

69

8

2

STEEL GTR

79

20 **13**

♩ = 120,000000

2

5

7

9

11

14

17

20

23

26

V.S.

29

31

33

35

37

39

41

43

45

47

49

51

53

56

59

62

65

68

72

74

V.S.

76

78

82

84

86

88

90

92

94

96

98

♩ = 120,000000

2

5

7

9

11

14

17

20

23

26

29

31

33

35

37

39

41

43

45

47

49

51

53

56

59

62

65

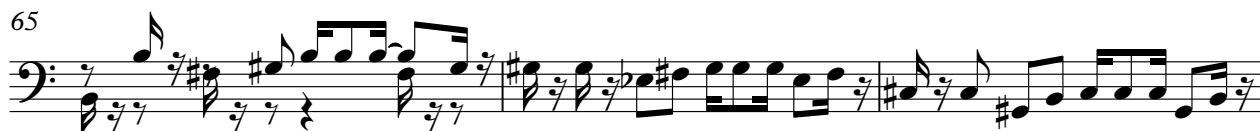

68

72

74

V.S.

E.PIANO

Engelbert Humperdinck - I Wanna Rock You

♩ = 120,000000

4

7

9

11

19

23

27

30

33

36

E.PIANO

39

42

45

49

51

E.PIANO

82

85

88

91

94

97

V.S.

6

E.PIANO

99

13

13

Engelbert Humperdinck - I Wanna Rock You

SLOWSTRIN

♩ = 120,000000

2

9

17

25

31

37

43

52

60

66

72

78

86

92

97

PIZZICATO

Engelbert Humperdinck - I Wanna Rock You

♩ = 120,000000

5

8

11

14

17

20

23

26

29

V.S.

PIZZICATO

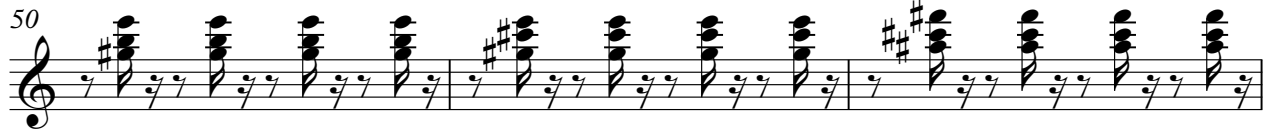

PIZZICATO

62

65

68

72

75

78

83

86

89

92

4

PIZZICATO

95

98

Engelbert Humperdinck - I Wanna Rock You

STRINGS

♩ = 120,000000

8

16

24

30

36

41

48

56

63

V.S.

STRINGS

69

74

79

84

89

94

99
