

Engelbert Humperdinck - Please Release Me

♩ = 126,000130

♩ = 126,000130

♩ = 126,000130

5

CHOIR AAHS

SYN STR 1

ATMOSPHERE

BRIGHTNESS

STRINGS

8

DRUMS

CHOIR AAHS

SYN STR 1

ATMOSPHERE

BRIGHTNESS

STRINGS

11

14

DRUMS

FINGERDBAS

MELODY

CHOIR AAHS

A.PIANO 3

SYN BASS 2

SYN STR 1

16

DRUMS

FINGERDBAS

MELODY

CHOIR AAHS

A.PIANO 3

SYN BASS 2

SYN STR 1

FANTASIA

STRINGS

18

DRUMS

FINGERDBAS

MELODY

CHOIR AAHS

A.PIANO 3

SYN BASS 2

SYN STR 1

FANTASIA

STRINGS

20

DRUMS

FINGERDBAS

MELODY

CHOIR AAHS

A.PIANO 3

SYN BASS 2

SYN STR 1

22

DRUMS

FINGERDBAS

MELODY

CHOIR AAHS

A.PIANO 3

SYN BASS 2

SYN STR 1

24

DRUMS

FINGERDBAS

MELODY

CHOIR AAHS

A.PIANO 3

SYN BASS 2

SYN STR 1

FANTASIA

STRINGS

26

DRUMS

FINGERDBAS

CHOIR AAHS

A.PIANO 3

SYN BASS 2

SYN STR 1

FANTASIA

STRINGS

28

DRUMS

FINGERDBAS

MELODY

CHOIR AAHS

A.PIANO 3

SYN BASS 2

SYN STR 1

30

DRUMS

FINGERDBAS

MELODY

CHOIR AAHS

A.PIANO 3

SYN BASS 2

SYN STR 1

32

DRUMS

FINGERDBAS

MELODY

CHOIR AAHS

A.PIANO 3

SYN BASS 2

SYN STR 1

FANTASIA

STRINGS

34

DRUMS

FINGERDBAS

MELODY

CHOIR AAHS

A.PIANO 3

SYN BASS 2

SYN STR 1

FANTASIA

STRINGS

36

DRUMS

FINGERDBAS

MELODY

CHOIR AAHS

A.PIANO 3

SYN BASS 2

SYN STR 1

38

DRUMS

FINGERDBAS

MELODY

CHOIR AAHS

A.PIANO 3

SYN BASS 2

SYN STR 1

40

DRUMS

FINGERDBAS

MELODY

CHOIR AAHS

A.PIANO 3

SYN BASS 2

SYN STR 1

FANTASIA

STRINGS

42

DRUMS

FINGERDBAS

CHOIR AAHS

A.PIANO 3

SYN BASS 2

SYN STR 1

FANTASIA

STRINGS

44

DRUMS

FINGERDBAS

MELODY

CHOIR AAHS

A.PIANO 3

SYN BASS 2

SYN STR 1

ATMOSPHERE

46

DRUMS

FINGERDBAS

MELODY

CHOIR AAHS

A.PIANO 3

SYN BASS 2

SYN STR 1

ATMOSPHERE

48

DRUMS

FINGERDBAS

MELODY

CHOIR AAHS

A.PIANO 3

SYN BASS 2

SYN STR 1

FANTASIA

ATMOSPHERE

STRINGS

48

49

50

51

50

DRUMS

FINGERDBAS

MELODY

CHOIR AAHS

A.PIANO 3

SYN BASS 2

SYN STR 1

FANTASIA

ATMOSPHERE

STRINGS

52

DRUMS

FINGERDBAS

MELODY

CHOIR AAHS

A.PIANO 3

SYN BASS 2

SYN STR 1

ATMOSPHERE

54

DRUMS

FINGERDBAS

MELODY

CHOIR AAHS

A.PIANO 3

SYN BASS 2

SYN STR 1

ATMOSPHERE

56

DRUMS

FINGERDBAS

MELODY

CHOIR AAHS

A.PIANO 3

SYN BASS 2

SYN STR 1

FANTASIA

STRINGS

58

DRUMS

FINGERDBAS

CHOIR AAHS

A.PIANO 3

SYN BASS 2

SYN STR 1

FANTASIA

STRINGS

60

DRUMS

FINGERDBAS

MELODY

CHOIR AAHS

A.PIANO 3

SYN BASS 2

SYN STR 1

ATMOSPHERE

62

DRUMS

FINGERDBAS

MELODY

CHOIR AAHS

A.PIANO 3

SYN BASS 2

SYN STR 1

ATMOSPHERE

64

DRUMS

FINGERDBAS

MELODY

CHOIR AAHS

A.PIANO 3

SYN BASS 2

SYN STR 1

FANTASIA

ATMOSPHERE

STRINGS

66

DRUMS

FINGERDBAS

MELODY

CHOIR AAHS

A.PIANO 3

SYN BASS 2

SYN STR 1

FANTASIA

ATMOSPHERE

STRINGS

68

DRUMS

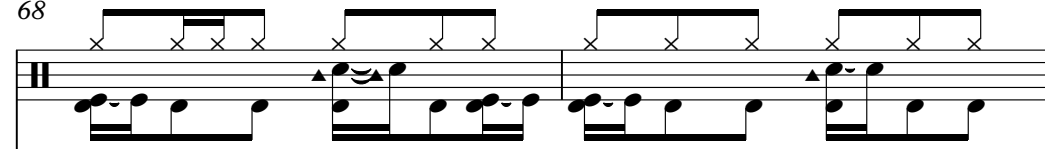

FINGERDBAS

MELODY

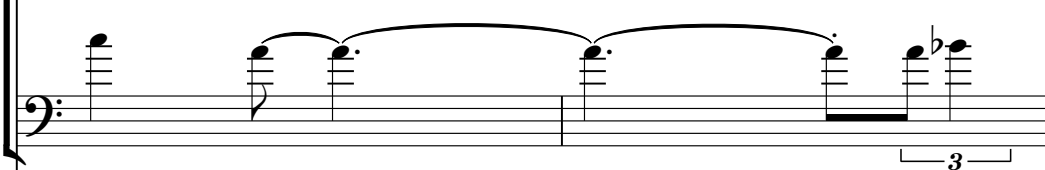

CHOIR AAHS

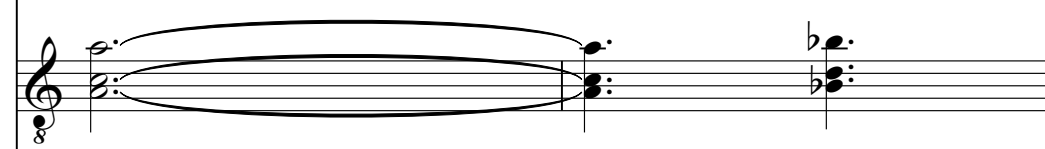

A.PIANO 3

SYN BASS 2

SYN STR 1

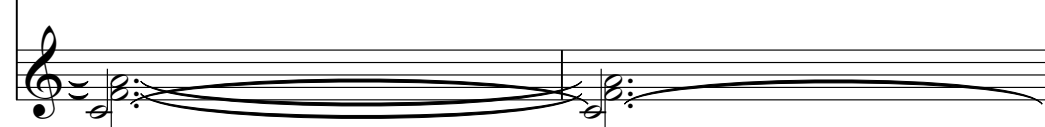

70

DRUMS

FINGERDBAS

MELODY

CHOIR AAHS

A.PIANO 3

SYN BASS 2

SYN STR 1

72

DRUMS

FINGERDBAS

MELODY

CHOIR AAHS

A.PIANO 3

SYN BASS 2

SYN STR 1

FANTASIA

ATMOSPHERE

STRINGS

74

DRUMS

FINGERDBAS

CHOIR AAHS

A.PIANO 3

SYN BASS 2

SYN STR 1

FANTASIA

ATMOSPHERE

STRINGS

76

DRUMS

MARIMBA

FINGERDBAS

CHOIR AAHS

A.PIANO 3

SYN BASS 2

SYN STR 1

BRIGHTNESS

78

DRUMS

MARIMBA

FINGERDBAS

CHOIR AAHS

A.PIANO 3

SYN BASS 2

SYN STR 1

BRIGHTNESS

80

DRUMS

MARIMBA

FINGERDBAS

CHOIR AAHS

A.PIANO 3

SYN BASS 2

SYN STR 1

FANTASIA

ATMOSPHERE

BRIGHTNESS

STRINGS

82

DRUMS

MARIMBA

FINGERDBAS

MELODY

CHOIR AAHS

A.PIANO 3

SYN BASS 2

SYN STR 1

FANTASIA

ATMOSPHERE

BRIGHTNESS

STRINGS

84

DRUMS

MARIMBA

FINGERDBAS

MELODY

CHOIR AAHS

A.PIANO 3

SYN BASS 2

SYN STR 1

BRIGHTNESS

86

DRUMS

MARIMBA

FINGERDBAS

MELODY

CHOIR AAHS

A.PIANO 3

SYN BASS 2

SYN STR 1

BRIGHTNESS

88

DRUMS

MARIMBA

FINGERDBAS

MELODY

CHOIR AAHS

A.PIANO 3

SYN BASS 2

SYN STR 1

FANTASIA

BRIGHTNESS

STRINGS

90

DRUMS

MARIMBA

FINGERDBAS

CHOIR AAHS

A.PIANO 3

SYN BASS 2

SYN STR 1

FANTASIA

BRIGHTNESS

STRINGS

92

DRUMS

MARIMBA

FINGERDBAS

MELODY

CHOIR AAHS

A.PIANO 3

SYN BASS 2

SYN STR 1

BRIGHTNESS

94

DRUMS

MARIMBA

FINGERDBAS

MELODY

CHOIR AAHS

A.PIANO 3

SYN BASS 2

SYN STR 1

BRIGHTNESS

96

DRUMS

MARIMBA

FINGERDBAS

MELODY

CHOIR AAHS

A.PIANO 3

SYN BASS 2

SYN STR 1

FANTASIA

ATMOSPHERE

BRIGHTNESS

STRINGS

98

DRUMS

MARIMBA

FINGERDBAS

MELODY

CHOIR AAHS

A.PIANO 3

SYN BASS 2

SYN STR 1

FANTASIA

ATMOSPHERE

BRIGHTNESS

STRINGS

100

DRUMS

MARIMBA

FINGERDBAS

MELODY

CHOIR AAHS

A.PIANO 3

SYN BASS 2

SYN STR 1

BRIGHTNESS

102

DRUMS

MARIMBA

FINGERDBAS

MELODY

CHOIR AAHS

A.PIANO 3

SYN BASS 2

SYN STR 1

BRIGHTNESS

104

DRUMS

MARIMBA

FINGERDBAS

MELODY

CHOIR AAHS

A.PIANO 3

SYN BASS 2

SYN STR 1

FANTASIA

BRIGHTNESS

STRINGS

106

DRUMS

MARIMBA

FINGERDBAS

CHOIR AAHS

A.PIANO 3

SYN BASS 2

SYN STR 1

FANTASIA

BRIGHTNESS

STRINGS

107

DRUMS

MARIMBA

FINGERDBAS

CHOIR AAHS

A.PIANO 3

SYN BASS 2

SYN STR 1

BRIGHTNESS

STRINGS

3

108

DRUMS

MARIMBA

FINGERDBAS

MELODY

CHOIR AAHS

A.PIANO 3

SYN BASS 2

SYN STR 1

ATMOSPHERE

BRIGHTNESS

STRINGS

110

DRUMS

MARIMBA

FINGERDBAS

MELODY

CHOIR AAHS

A.PIANO 3

SYN BASS 2

SYN STR 1

FANTASIA

ATMOSPHERE

BRIGHTNESS

STRINGS

112

DRUMS

MARIMBA

FINGERDBAS

MELODY

CHOIR AAHS

A.PIANO 3

SYN BASS 2

SYN STR 1

FANTASIA

ATMOSPHERE

BRIGHTNESS

STRINGS

114

DRUMS

MARIMBA

FINGERDBAS

MELODY

CHOIR AAHS

A.PIANO 3

SYN BASS 2

SYN STR 1

FANTASIA

ATMOSPHERE

BRIGHTNESS

STRINGS

116

DRUMS

MARIMBA

FINGERDBAS

MELODY

CHOIR AAHS

A.PIANO 3

SYN BASS 2

SYN STR 1

ATMOSPHERE

BRIGHTNESS

118

DRUMS

MARIMBA

FINGERDBAS

MELODY

CHOIR AAHS

A.PIANO 3

SYN BASS 2

SYN STR 1

ATMOSPHERE

BRIGHTNESS

120

DRUMS

MARIMBA

FINGERDBAS

MELODY

CHOIR AAHS

A.PIANO 3

SYN BASS 2

SYN STR 1

ATMOSPHERE

BRIGHTNESS

122

DRUMS

MARIMBA

FINGERDBAS

CHOIR AAHS

A.PIANO 3

SYN BASS 2

SYN STR 1

FANTASIA

ATMOSPHERE

BRIGHTNESS

STRINGS

124

DRUMS

MARIMBA

FINGERDBAS

MELODY

CHOIR AAHS

A.PIANO 3

SYN BASS 2

SYN STR 1

ATMOSPHERE

BRIGHTNESS

126

DRUMS

MARIMBA

FINGERDBAS

MELODY

CHOIR AAHS

A.PIANO 3

SYN BASS 2

SYN STR 1

FANTASIA

ATMOSPHERE

BRIGHTNESS

STRINGS

128

DRUMS

MARIMBA

FINGERDBAS

MELODY

CHOIR AAHS

A.PIANO 3

SYN BASS 2

SYN STR 1

FANTASIA

ATMOSPHERE

BRIGHTNESS

STRINGS

130

DRUMS

MARIMBA

FINGERDBAS

MELODY

CHOIR AAHS

A.PIANO 3

SYN BASS 2

SYN STR 1

FANTASIA

ATMOSPHERE

BRIGHTNESS

STRINGS

132

DRUMS

MARIMBA

FINGERDBAS

MELODY

CHOIR AAHS

A.PIANO 3

SYN BASS 2

SYN STR 1

ATMOSPHERE

BRIGHTNESS

134

DRUMS

MARIMBA

FINGERDBAS

MELODY

CHOIR AAHS

A.PIANO 3

SYN BASS 2

SYN STR 1

ATMOSPHERE

BRIGHTNESS

136

DRUMS

MARIMBA

FINGERDBAS

MELODY

CHOIR AAHS

A.PIANO 3

SYN BASS 2

SYN STR 1

FANTASIA

ATMOSPHERE

BRIGHTNESS

STRINGS

138

DRUMS

MARIMBA

FINGERDBAS

CHOIR AAHS

A.PIANO 3

SYN BASS 2

SYN STR 1

FANTASIA

ATMOSPHERE

BRIGHTNESS

STRINGS

140

DRUMS

MARIMBA

FINGERDBAS

CHOIR AAHS

A.PIANO 3

SYN BASS 2

SYN STR 1

FANTASIA

ATMOSPHERE

BRIGHTNESS

STRINGS

142

144

FINGERDBAS

CHOIR AAHS

SYN STR 1

STRINGS

Engelbert Humperdinck - Please Release Me

DRUMS

♩ = 126,000130

8

13

16

19

22

25

28

31

34

37

V.S.

DRUMS

40

43

46

49

52

55

58

61

64

67

DRUMS

70

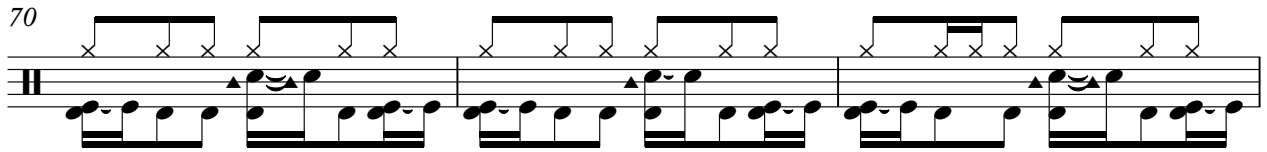

73

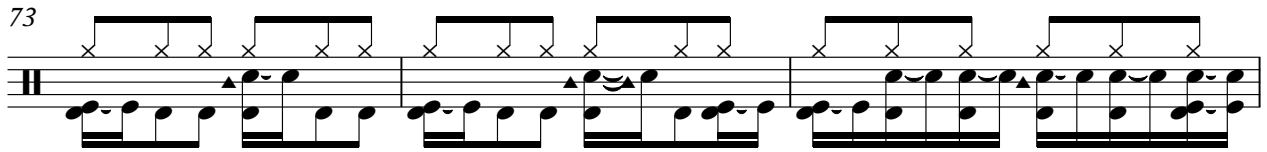

76

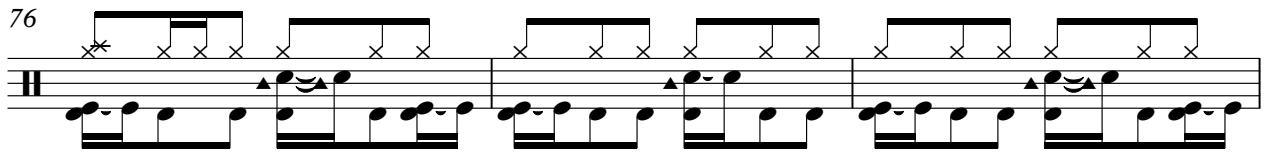

79

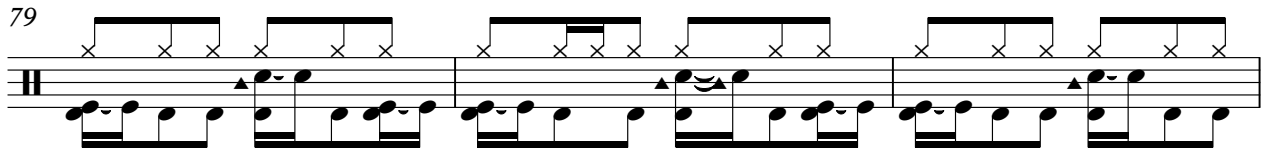

82

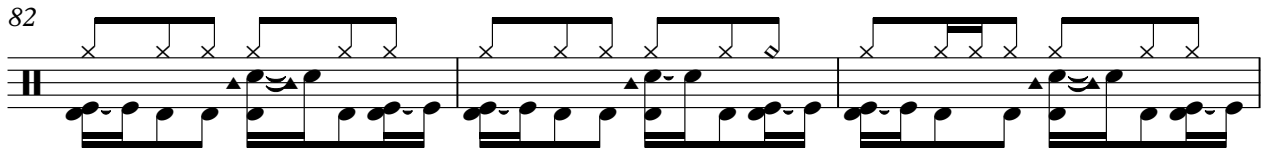

85

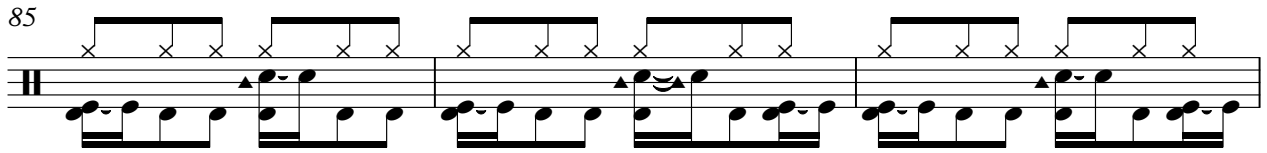

88

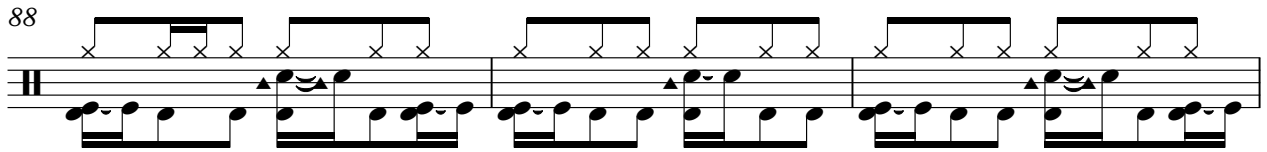

91

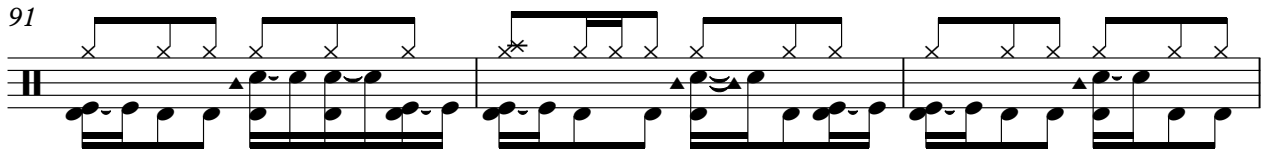

94

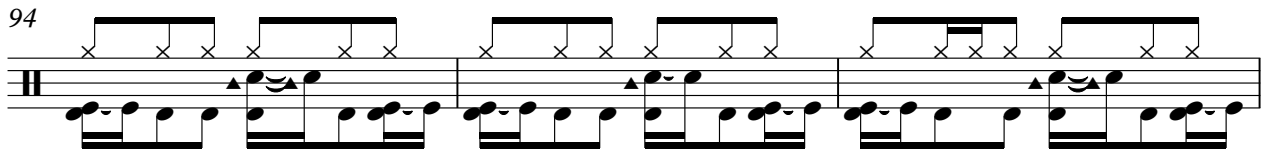

97

V.S.

DRUMS

100

103

106

109

112

115

118

121

124

127

DRUMS

130

133

136

139

141

145

MARIMBA

Engelbert Humperdinck - Please Release Me

♩ = 126,000130

74

79

85

91

97

103

108

114

119

124

V.S.

130

135

139

145

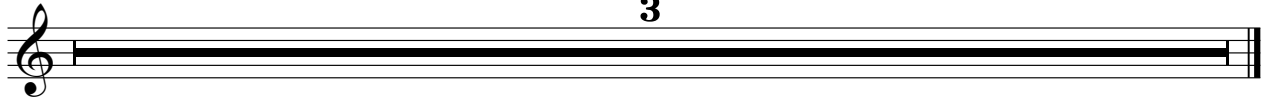

81

Engelbert Humperdinck - Please Release Me

MELODY

♩ = 126,000130

10

17

25 2

34 3

41 2

50

58 2

67 3

74 9

86 2

2

MELODY

92

100

108

116

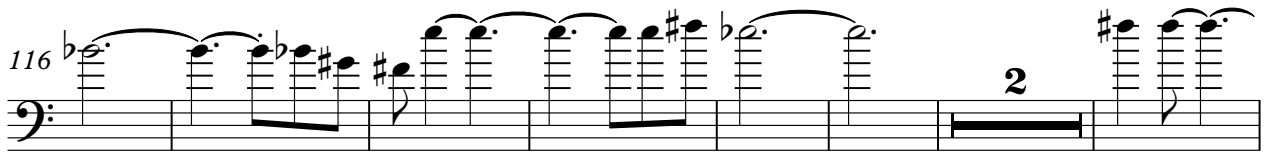

125

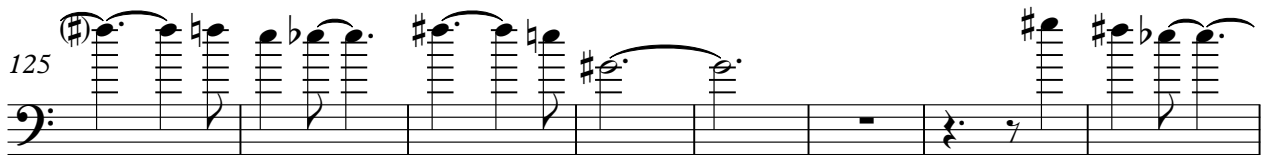

133

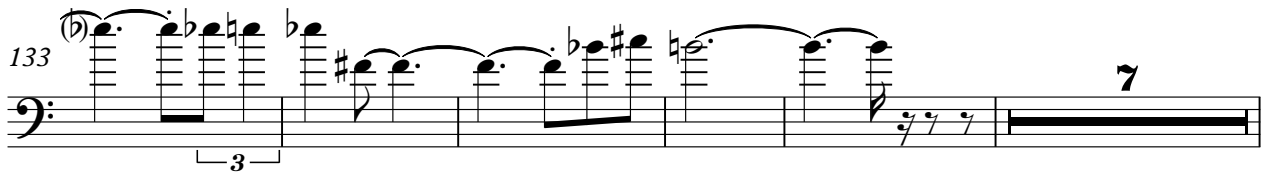

145

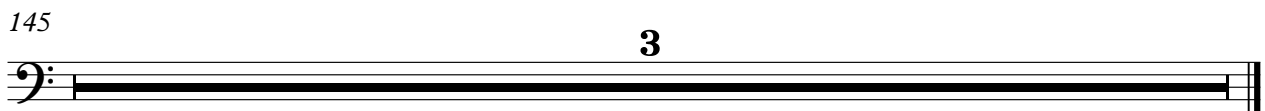

CHOIR AAHS

Engelbert Humperdinck - Please Release Me

♩ = 126,000130

10

17

26

32

40

47

56

62

70

V.S.

77

84

93

100

107

114

123

130

137

145

3

Engelbert Humperdinck - Please Release Me

A.PIANO 3

♩ = 126,000130

10

16

22

28

34

40

46

52

58

64

V.S.

70

76

82

88

94

100

106

112

118

124

130

136

140

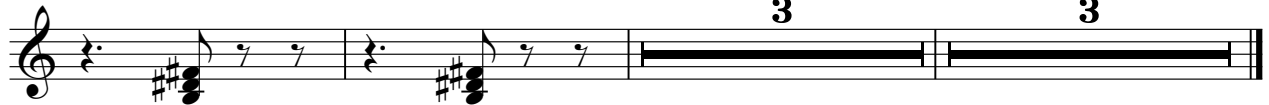

Engelbert Humperdinck - Please Release Me

SYN BASS 2

♩ = 126,000130

10

15

19

23

27

31

35

39

43

47

V.S.

2 SYN BASS 2

51

55

59

63

67

71

75

79

83

87

SYN BASS 2

3

91

95

99

103

107

111

115

119

123

127

V.S.

4

131

SYN BASS

135

139

145

♩ = 126,000130

10

20

29

37

46

56

65

73

82

V.S.

91

99

107

116

126

135

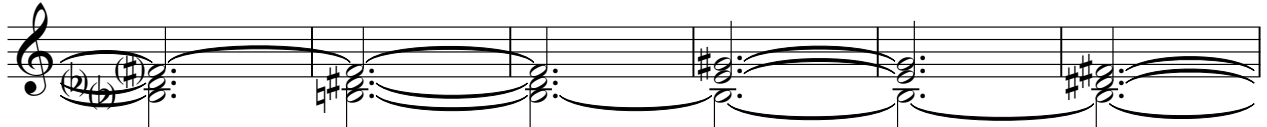

141

3

FANTASIA

Engelbert Humperdinck - Please Release Me

♩ = 126,000130

14

19

32

41

49

58

67

76

88

96

FANTASIA

104

3

111

3

116

6

2

127

3

132

5

2

140

2

145

3

ATMOSPHERE

Engelbert Humperdinck - Please Release Me

♩ = 126,000130

6

9 32

44

48

53 4

60

64 5

73 4

80 13

ATMOSPHERE

145

3

BRIGHTNESS

Engelbert Humperdinck - Please Release Me

♩ = 126,000130

7

11 **65**

80

86

92

98

104

109

115

V.S.

BRIGHTNESS

120

125

131

136

141

145

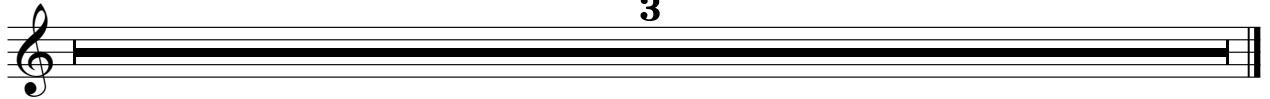

Engelbert Humperdinck - Please Release Me

STRINGS

♩ = 126,000130

8

17

28

41

50

64

75

88

96

2

104

STINGS

108

113

6

123

2

129

5

138

145

3