

♩ = 111,000114

Percussion

PORTOFIN

Soprano Xylophone

Marimba

Jazz Guitar

Harpsichord

Synth Bass

Synth Voice

Synth Strings

Lead 3 (Calliope)

FX 4 (Atmosphere)

FX 5 (Brightness)

♩ = 111,000114

5

Perc.

Sop. Xyl.

Mar.

J. Gtr.

Hpsd.

S. Bass

FX 4

13

Perc.

Sop. Xyl.

Mar.

J. Gtr.

Hpsd.

S. Bass

Lead 3

FX 4

16

Perc.

Sop. Xyl.

Mar.

J. Gtr.

Hpsd.

S. Bass

Lead 3

FX 4

19

22

25

28

32

35

38

Perc.

Sop. Xyl.

J. Gtr.

S. Bass

Syn. Voice

Syn. Str.

Lead 3

FX 4

FX 5

41

Perc.

Sop. Xyl.

Mar.

J. Gtr.

S. Bass

Syn. Voice

Syn. Str.

Lead 3

FX 4

FX 5

44

47

51 Perc. Sop. Xyl. Mar. J. Gtr. Hpsd. S. Bass Syn. Voice Syn. Str. Lead 3 FX 4 FX 5

54 Perc. Sop. Xyl. Mar. J. Gtr. Hpsd. S. Bass Lead 3 FX 4 FX 5

56

59

62

65

68

71

74

78

81

84

87

Perc. Sop. Xyl. Mar. J. Gtr. Hpsd. S. Bass Syn. Voice Syn. Str. Lead 3 FX 4 FX 5

Detailed description of the musical score: The score consists of ten staves. The Percussion staff (Perc.) features a rhythmic pattern of eighth notes with 'x' marks above them, indicating a specific sound effect. The Soprano Xylophone (Sop. Xyl.) staff has a continuous eighth-note pattern. The Maracas (Mar.) staff shows a sixteenth-note pattern with a '6' above it, indicating a sixteenth-note figure. The J. Gtr. (J. Gtr.) staff contains a series of chords and arpeggios. The Hpsd. (Hpsd.) staff is mostly empty. The S. Bass (S. Bass) staff has a bass line with quarter and eighth notes. The Syn. Voice (Syn. Voice) staff has a few notes. The Syn. Str. (Syn. Str.) staff has a long note with a slur. The Lead 3 (Lead 3) staff has a few notes. The FX 4 (FX 4) and FX 5 (FX 5) staves have various effects and notes.

Percussion

$\text{♩} = 111,000114$

5

9

13

17

21

25

29

32

35

V.S.

39

43

46

50

54

58

62

66

70

74

Percussion

78

81

85

88

Soprano Xylophone

♩ = 111,000114
PORTOFIN

V.S.

22

24

26

28

30

32

34

36

38

40

Soprano Xylophone

42

44

46

48

50

52

54

56

58

60

V.S.

82

84

86

88

90

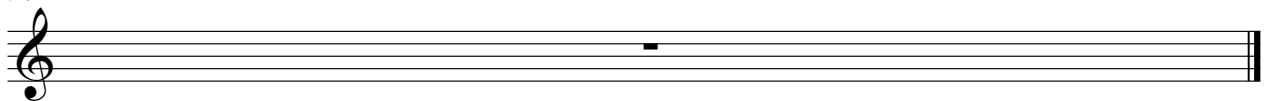

Marimba

♩ = 111,000114

Marimba

21 **6** **6** **6** **6**

23 **6**

26 **4**

33 **6** **6** **6** **6** **3**

37 **6** **6** **6** **6** **3**

41 **6** **6** **6** **6** **11**

53 **6** **6** **6** **6** **6** **3**

55 **6** **6** **3** **3** **3** **3**

57 **3** **6** **6**

60 **6** **6** **6** **6**

62

6 6 6 6

64

3 3 3 6

67

6 6 6 6

69

6

72

4

79

6 6 6 6 6 3

83

6 6 6 6 6 3

87

6 6 6 6

90

Jazz Guitar

♩ = 111,000114

5

9

13

17

21

25

29

32

36

V.S.

40

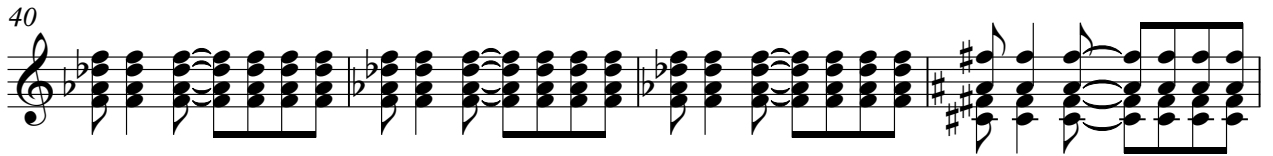

44

47

51

55

59

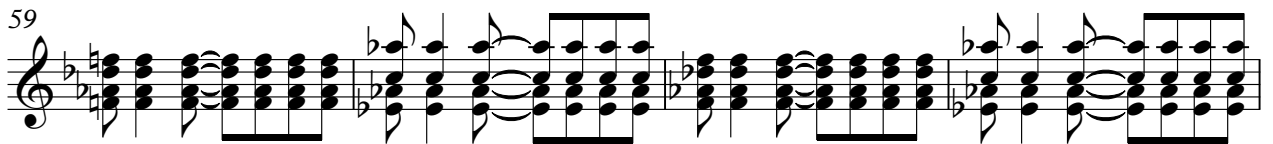

63

67

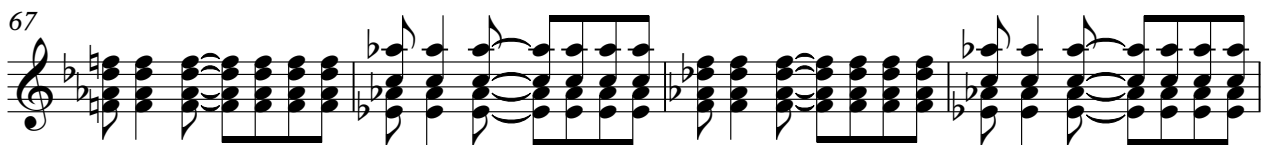

71

75

78

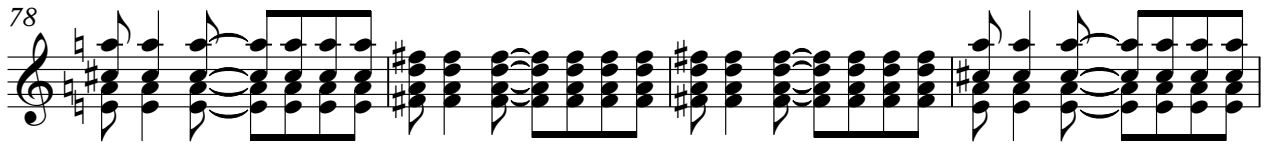

82

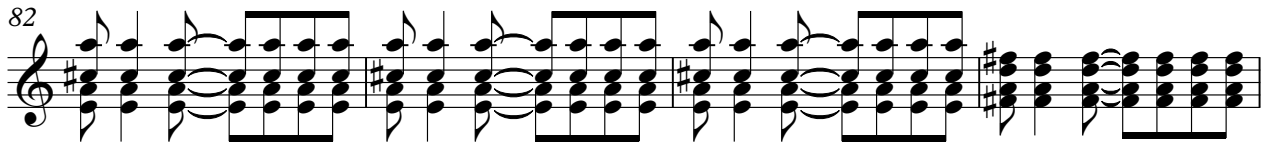

86

90

Harpisichord

♩ = 111,000114

52

57

61

65

69

73

76

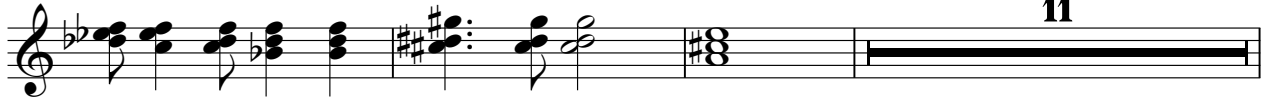

90

Synth Bass

♩ = 111,000114

6

11

16

21

26

31

36

41

46

V.S.

Synth Strings

♩ = 111,000114

30

37

45

51

24

81

90

Lead 3 (Calliope)

64

69

74

79

84

87

90

FX 4 (Atmosphere)

FX 4 (Atmosphere)

52

58

61

66

69

73

78

83

86

90

FX 5 (Brightness)

♩ = 111,000114

31

2

37

2

2

45

50

2

57

3

65

10

79

2

84

2

2

90