

Engelbert Humperdinck - Portofino 2

♩ = 120,000000

Percussion

Marimba

Jazz Guitar

5-string Electric Bass

Harpsichord

Celesta

Tape Sampler Keyboard [Strings]

♩ = 120,000000

Synth Strings

Solo

5

Perc.

E. Bass

Tape Smp. Str.

Syn. Str.

7

9

11

Perc.

Mar.

J. Gtr.

E. Bass

Hpsd.

Cel.

Tape Smp. Str.

Syn. Str.

Solo

13

Perc.

Mar.

J. Gtr.

E. Bass

Tape Smp. Str.

Syn. Str.

15

Perc. Mar. J. Gtr. E. Bass Hpsd. Cel. Tape Smp. Str. Syn. Str. Solo

Detailed description of the musical score: The score is for a multi-instrumental piece. It begins at measure 15. The Percussion part features a complex rhythmic pattern with various drum sounds. The Maracas part has a melodic line with triplets and a bass line with sixteenth-note patterns. The J. Gtr. part has a melodic line with a long note and a sharp sign. The E. Bass part has a simple melodic line. The Hpsd. part has a melodic line with a sharp sign. The Cel. part has a melodic line with a flat sign. The Tape Smp. Str. part has a melodic line with a sharp sign. The Syn. Str. part has a melodic line with a sharp sign. The Solo part has a melodic line with a sharp sign.

17

19

21

22

24

26

28

30

Perc. J. Gtr. E. Bass Tape Smp. Str. Syn. Str.

32

Perc. Mar. J. Gtr. E. Bass Hpsd. Cel. Tape Smp. Str. Syn. Str. Solo

34

36

38

41

43

45

47

49

51

Perc. Mar. J. Gtr. E. Bass Hpsd. Cel. Syn. Str. Solo

54

56

58

Perc.

Mar.

J. Gtr.

E. Bass

Tape Smp. Str.

Syn. Str.

60

Perc.

Mar.

J. Gtr.

E. Bass

Cel.

Tape Smp. Str.

Syn. Str.

Solo

62

Perc.

Mar.

J. Gtr.

E. Bass

Hpsd.

Cel.

Tape Smp. Str.

Syn. Str.

Solo

64

Perc.

Mar.

E. Bass

Hpsd.

Cel.

Tape Smp. Str.

Syn. Str.

Solo

66

68

70

72

74

76

78

80

Perc. Mar. J. Gtr. E. Bass Hpsd. Cel. Tape Smp. Str. Syn. Str. Solo

Detailed description of the musical score: The score is for a percussion ensemble and includes parts for Percussion (Perc.), Maracas (Mar.), J. Guitar (J. Gtr.), Electric Bass (E. Bass), Harpsichord (Hpsd.), Cello (Cel.), Tape Samples (Tape Smp. Str.), Synthesizer (Syn. Str.), and Solo. The Percussion part features a complex rhythmic pattern with various drum sounds. The Maracas part consists of two sixteenth-note patterns, each marked with a '6' below the staff. The J. Gtr. part has a few notes, including a sharp sign. The E. Bass part has a few notes, including a flat sign. The Hpsd. part has a few notes, including a sharp sign. The Cel. part has a few notes, including a sharp sign. The Tape Smp. Str. part has a few notes, including a sharp sign. The Syn. Str. part has a few notes, including a sharp sign. The Solo part has a few notes, including a sharp sign.

85

Musical score for Percussion, Maracas, J. Gtr., E. Bass, Hpsd., Cel., Syn. Str., and Solo. The score is written in 4/4 time and includes various rhythmic patterns and melodic lines for each instrument.

Perc.: Features a complex rhythmic pattern with eighth and sixteenth notes, accented with 'x' marks above the notes.

Mar.: Played in treble clef with a key signature of one sharp (F#), featuring chords and rhythmic patterns.

J. Gtr.: Played in treble clef with a key signature of one sharp (F#), featuring a melodic line with some rests.

E. Bass: Played in bass clef, featuring a steady melodic line.

Hpsd.: Played in grand staff (treble and bass clefs), featuring chords and melodic fragments.

Cel.: Played in treble clef with a key signature of one sharp (F#), featuring chords and melodic fragments.

Syn. Str.: Played in treble clef with a key signature of one sharp (F#), featuring a melodic line with some rests.

Solo: Played in treble clef with a key signature of one sharp (F#), featuring a melodic line with some rests.

91

94

97

Perc. Mar. J. Gtr. E. Bass Hpsd. Cel. Syn. Str. Solo

100

Perc.

Mar.

J. Gtr.

E. Bass

Hpsd.

Cel.

Syn. Str.

Solo

103

Perc.

Mar.

J. Gtr.

E. Bass

Hpsd.

Cel.

Syn. Str.

Solo

106

Perc.

Mar.

E. Bass

Hpsd.

Cel.

Syn. Str.

Solo

107

109

119

Engelbert Humperdinck - Portofino 2

Percussion

♩ = 120,000000

2

V.S.

33

36

39

42

45

48

51

54

57

60

63

66

69

72

75

78

81

84

87

90

V.S.

Percussion

93

96

99

102

105

107

Engelbert Humperdinck - Portofino 2

Marimba

♩ = 120,000000

2 4 6 6

8 3 3 3

9 3 3 3 3 3 3 3 3

11 6 3 3 3

13 6 6 3 6

15 3 3 6 6

17 6

19 3 3 3 3 3

21 3 3 3

V.S.

Marimba

57

3 6 6 3 3 3 3 6 3

59

3 6 6 3 6 6 3 3 6 3

61

3 3 3 3 3 3 3 3 3 3 3 3

63

3 3 3 3 3 3 3 3 3 3 3 3

65

3 3 3 3 3 3 3 3 3 3 3 3

67

3 6 6 3 3 3 3 6 3 3

68

6 6 3 3 3 3 3 3 3 3 3 3

70

3 3 3 3 3 3 3 3 3 3 3 3

73

6 2

Marimba

♩ = 120,000000

2 9

15 2

21

26

31

36

41

46

50 2

Engelbert Humperdinck - Portofino 2

5-string Electric Bass

♩ = 120,000000

2

7

12

17

22

27

32

37

42

47

V.S.

52

57

62

67

72

77

83

88

93

99

104

107

Engelbert Humperdinck - Portofino 2

Harpsichord

♩ = 120,000000

Harpsichord

42

46

50

55

63

72

81

85

89

93

98

103

107

21

Engelbert Humperdinck - Portofino 2

Celesta

♩ = 120,000000

Celesta

3

82

86

90

94

97

100

103

106

21

Tape Sampler Keyboard [Strings] Engelbert Humperdinck - Portofino 2

♩ = 120,000000

2

6

9

12

15

18

21

24

V.S.

27

30

33

57

60

63

66

69

72

75

78

80

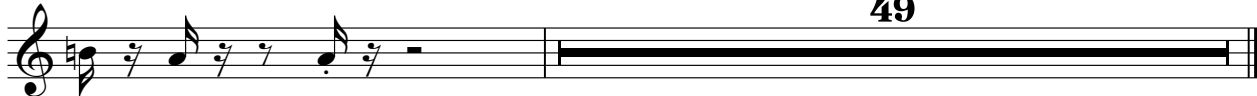

49

Engelbert Humperdinck - Portofino 2

Synth Strings

♩ = 120,000000

2

9

16

23

30

35

42

48

54

60

V.S.

67

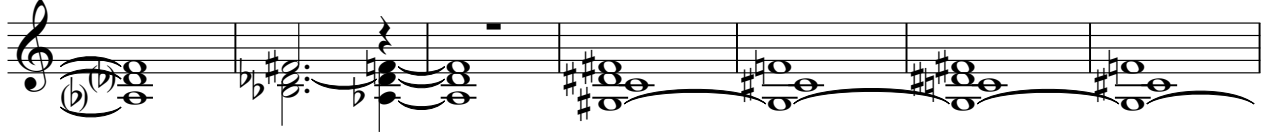

74

79

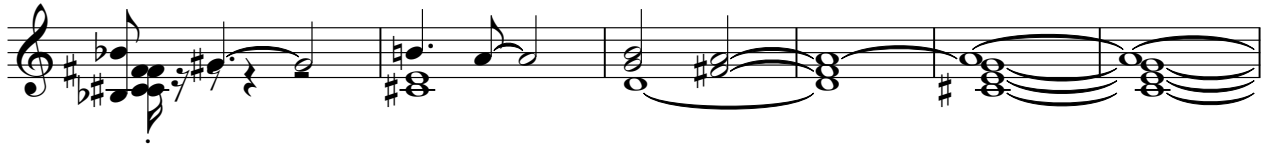

85

91

99

105

108

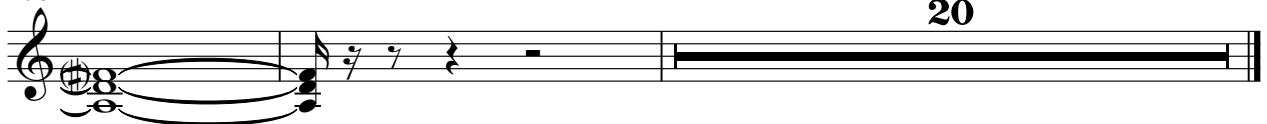

Engelbert Humperdinck - Portofino 2

Solo

♩ = 120,000000

2 4

9 3

15

19 3

24

28 2

34

38

