

Engelbert Humperdinck - Portofino 3

♩ = 120,000000

DRUMS

KALIMBA

MELODY

FINGERDBAS

HARPSICHRD

CELESTA

PIZZICATO

♩ = 120,000000

SYN STRING

A.PIANO

5

DRUMS

KALIMBA

FINGERDBAS

HARPSICHRD

CELESTA

PIZZICATO

SYN STRING

A.PIANO

6

6

7

DRUMS

KALIMBA

FINGERDBAS

HARPSICHRD

CELESTA

PIZZICATO

SYN STRING

A.PIANO

3

3

3

3

3

3

3

3

3

3

9

DRUMS

KALIMBA

FINGERDBAS

HARPSICHRD

CELESTA

PIZZICATO

SYN STRING

A.PIANO

11

DRUMS

KALIMBA

MELODY

FINGERDBAS

HARPSICHRD

PIZZICATO

SYN STRING

13

DRUMS
KALIMBA
MELODY
FINGERDBAS
CELESTA
PIZZICATO
SYN STRING
A.PIANO

15

DRUMS
KALIMBA
MELODY
FINGERDBAS
HARPSICHRD
CELESTA
PIZZICATO
SYN STRING
A.PIANO

17

DRUMS

KALIMBA

FINGERDBAS

HARPSICHRD

CELESTA

PIZZICATO

SYN STRING

A.PIANO

19

DRUMS

KALIMBA

MELODY

FINGERDBAS

PIZZICATO

SYN STRING

21

DRUMS

KALIMBA

MELODY

FINGERDBAS

CELESTA

PIZZICATO

SYN STRING

A.PIANO

23

DRUMS

KALIMBA

MELODY

FINGERDBAS

HARPSICHRD

CELESTA

PIZZICATO

SYN STRING

A.PIANO

25

DRUMS

KALIMBA

MELODY

FINGERDBAS

HARPSICHRD

CELESTA

PIZZICATO

SYN STRING

A.PIANO

27

DRUMS

KALIMBA

MELODY

FINGERDBAS

CELESTA

PIZZICATO

SYN STRING

A.PIANO

29

DRUMS
MELODY
FINGERDBAS
PIZZICATO
SYN STRING

31

DRUMS
KALIMBA
MELODY
FINGERDBAS
HARPSICHRD
CELESTA
PIZZICATO
SYN STRING
A.PIANO

33

DRUMS

KALIMBA

MELODY

FINGERDBAS

HARPSICHRD

CELESTA

SYN STRING

A.PIANO

35

DRUMS

KALIMBA

MELODY

FINGERDBAS

HARPSICHRD

CELESTA

SYN STRING

A.PIANO

37

DRUMS

KALIMBA

MELODY

FINGERDBAS

HARPSICHRD

CELESTA

SYN STRING

A.PIANO

40

DRUMS

KALIMBA

MELODY

FINGERDBAS

HARPSICHRD

CELESTA

SYN STRING

A.PIANO

42

DRUMS

KALIMBA

MELODY

FINGERDBAS

HARPSICHRD

CELESTA

SYN STRING

A.PIANO

44

DRUMS

KALIMBA

MELODY

FINGERDBAS

HARPSICHRD

CELESTA

SYN STRING

A.PIANO

46

DRUMS
KALIMBA
MELODY
FINGERDBAS
HARPSICHRD
CELESTA
SYN STRING
A.PIANO

48

DRUMS
KALIMBA
MELODY
FINGERDBAS
HARPSICHRD
CELESTA
SYN STRING
A.PIANO

50

DRUMS

KALIMBA

MELODY

FINGERDBAS

HARPSICHRD

CELESTA

SYN STRING

A.PIANO

53

DRUMS

KALIMBA

MELODY

FINGERDBAS

HARPSICHRD

CELESTA

SYN STRING

A.PIANO

Detailed description of the musical score: The score is for page 14, starting at measure 53. It consists of eight staves. The DRUMS staff shows a complex rhythmic pattern with many notes and rests. The KALIMBA staff has a few notes in the first half and a 6-measure rhythmic pattern in the second half. The MELODY staff has a long note with a fermata. The FINGERDBAS staff has a melodic line. The HARPSICHRD staff has a melodic line. The CELESTA staff has a melodic line. The SYN STRING staff has a melodic line. The A.PIANO staff has a melodic line.

55

DRUMS

KALIMBA

MELODY

FINGERDBAS

HARPSICHRD

CELESTA

PIZZICATO

SYN STRING

A.PIANO

57

DRUMS

KALIMBA

MELODY

FINGERDBAS

PIZZICATO

SYN STRING

59

DRUMS

KALIMBA

MELODY

FINGERDBAS

CELESTA

PIZZICATO

SYN STRING

A.PIANO

61

DRUMS

KALIMBA

MELODY

FINGERDBAS

HARPSICHRD

CELESTA

PIZZICATO

SYN STRING

A.PIANO

63

DRUMS

KALIMBA

MELODY

FINGERDBAS

HARPSICHRD

CELESTA

PIZZICATO

SYN STRING

A.PIANO

65

DRUMS

KALIMBA

MELODY

FINGERDBAS

PIZZICATO

SYN STRING

67

DRUMS

KALIMBA

MELODY

FINGERDBAS

CELESTA

PIZZICATO

SYN STRING

A.PIANO

69

DRUMS

KALIMBA

MELODY

FINGERDBAS

HARPSICHRD

CELESTA

PIZZICATO

SYN STRING

A.PIANO

71

DRUMS

KALIMBA

MELODY

FINGERDBAS

HARPSICHRD

CELESTA

PIZZICATO

SYN STRING

A.PIANO

73

DRUMS

KALIMBA

MELODY

FINGERDBAS

CELESTA

PIZZICATO

SYN STRING

A.PIANO

75

DRUMS
MELODY
FINGERDBAS
CELESTA
PIZZICATO
SYN STRING
A.PIANO

77

DRUMS
KALIMBA
MELODY
FINGERDBAS
HARPSICHRD
CELESTA
PIZZICATO
SYN STRING
A.PIANO

79

DRUMS

KALIMBA

MELODY

FINGERDBAS

HARPSICHRD

CELESTA

PIZZICATO

SYN STRING

A.PIANO

81

DRUMS

KALIMBA

MELODY

FINGERDBAS

HARPSICHRD

CELESTA

SYN STRING

A.PIANO

84

87

DRUMS

KALIMBA

MELODY

FINGERDBAS

HARPSICHRD

CELESTA

SYN STRING

A.PIANO

90

DRUMS

KALIMBA

MELODY

FINGERDBAS

HARPSICHRD

CELESTA

SYN STRING

A.PIANO

93

DRUMS

KALIMBA

MELODY

FINGERBAS

HARPSICHRD

CELESTA

SYN STRING

A.PIANO

96

DRUMS

KALIMBA

MELODY

FINGERDBAS

HARPSICHRD

CELESTA

SYN STRING

A.PIANO

99

DRUMS

KALIMBA

MELODY

FINGERDBAS

HARPSICHRD

CELESTA

SYN STRING

A.PIANO

102

DRUMS

KALIMBA

MELODY

FINGERDBAS

HARPSICHRD

CELESTA

SYN STRING

A.PIANO

105

DRUMS

KALIMBA

FINGERDBAS

HARPSICHRD

CELESTA

SYN STRING

A.PIANO

107

DRUMS

KALIMBA

FINGERBAS

HARPSICHRD

CELESTA

SYN STRING

A.PIANO

113

DRUMS

121

DRUMS

Engelbert Humperdinck - Portofino 3

DRUMS

♩ = 120,000000

5

8

11

14

17

20

23

26

29

V.S.

32

35

38

41

44

47

50

53

56

59

DRUMS

62

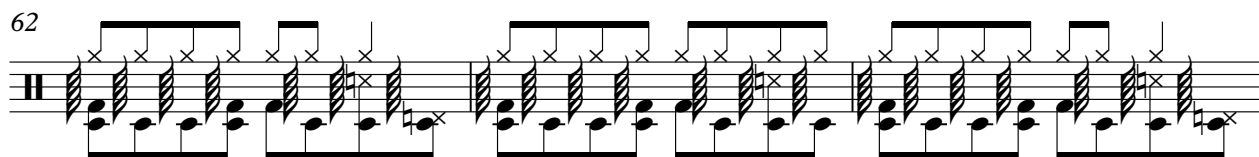

65

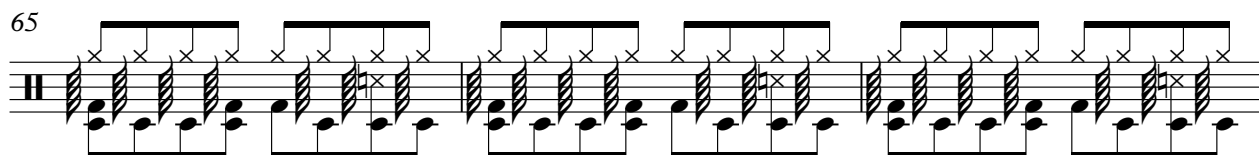

68

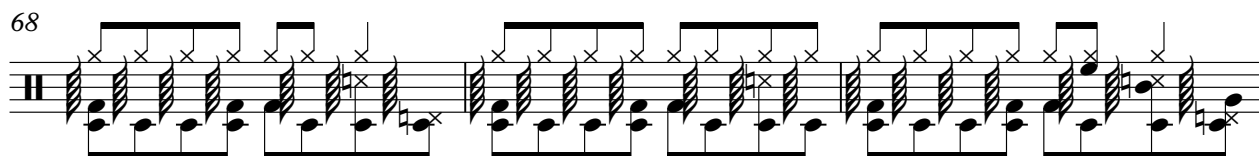

71

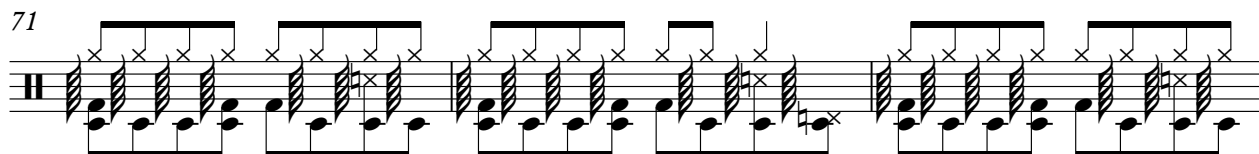

74

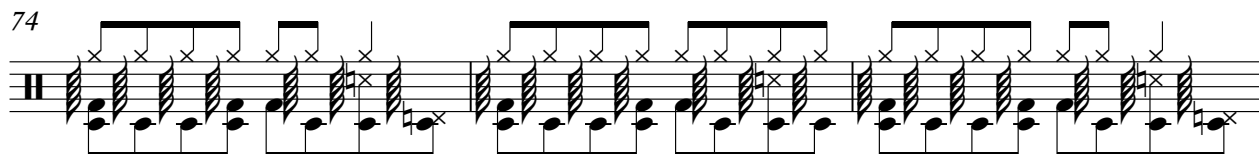

77

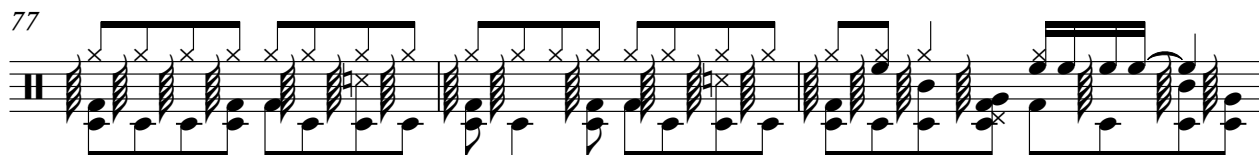

80

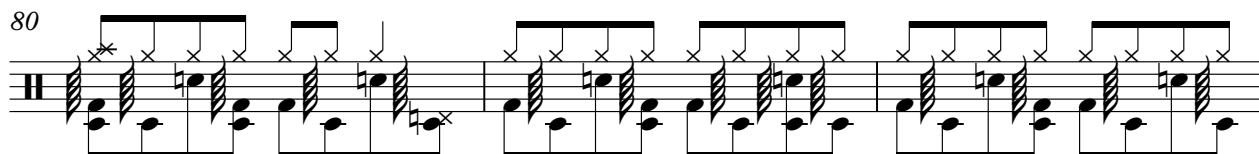

83

86

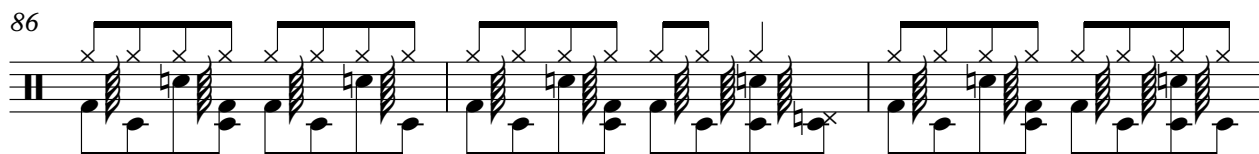

89

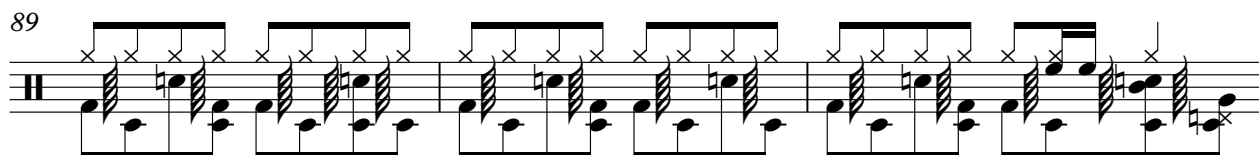

V.S.

DRUMS

92

95

98

101

104

107

115

122

KALIMBA

Engelbert Humperdinck - Portofino 3

♩ = 120,000000

4 6 6

7

8

10

12

14

16

18

20

22

V.S.

24

27

31

35

39

43

47

51

55

57

KALIMBA

59

6

6

3

3

3

3

61

3

3

3

3

3

3

63

6

3

3

3

3

3

65

3

3

6

3

3

6

6

3

3

67

6

6

3

3

3

3

69

3

3

3

3

3

3

71

3

3

3

3

3

3

73

6

2

KALIMBA

77

79

82

86

90

94

98

103

106

108

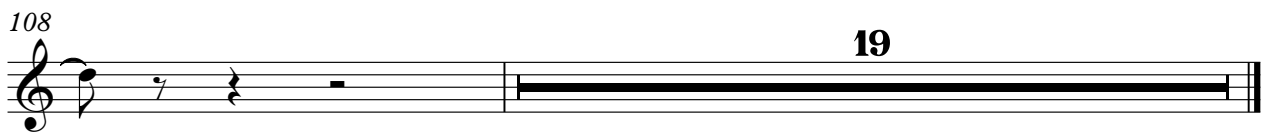

Engelbert Humperdinck - Portofino 3

MELODY

♩ = 120,000000

9

14

20

25

30

35

40

45

50

56

V.S.

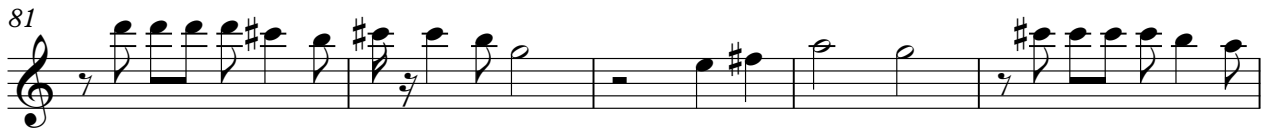
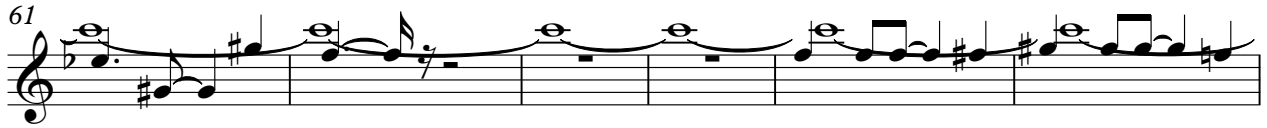

♩ = 120,000000

7

12

17

22

27

32

37

42

47

V.S.

52

57

62

67

72

77

83

88

93

98

FINGERDBAS

103

106

HARPSICHRD

Engelbert Humperdinck - Portofino 3

♩ = 120,000000

41

45

49

54

62

71

80

84

88

92

97

102

106

20

CELESTA

Engelbert Humperdinck - Portofino 3

♩ = 120,000000

4

9

15

19

25

31

36

38

2

CELESTA

CELESTA

81

85

89

93

96

99

102

105

PIZZICATO

Engelbert Humperdinck - Portofino 3

♩ = 120,000000

V.S.

PIZZICATO

71

74

77

79

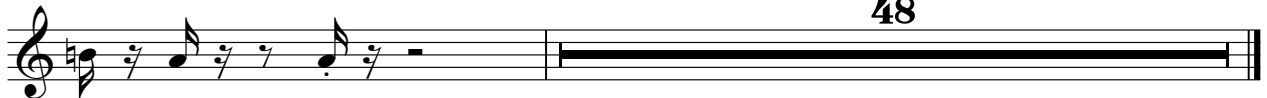

48

SYN STRING

Engelbert Humperdinck - Portofino 3

♩ = 120,000000

8

15

22

29

34

41

47

53

59

V.S.

SYN STRING

66

73

78

84

90

98

104

107

A.PIANO

Engelbert Humperdinck - Portofino 3

♩ = 120,000000

4

9

15

19

24

28

34

37

41

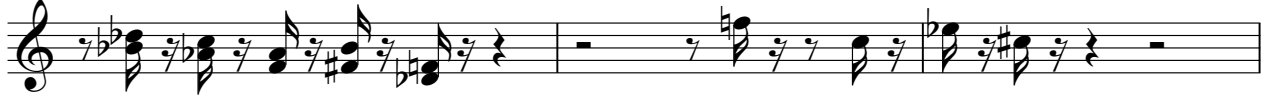

44

47

51

55

62

68

72

76

81

