

Engelbert Humperdinck - The Last Waltz 1

♩ = 120,000000
Drums

Drums

Bass

Bass

Choiry

Choiry

Melody

Melody

Pizzicat

Pizzicat

♩ = 120,000000
Strings2

Strings2

Strings

Strings

Piano

Piano

4

Drums

Bass

Melody

Strings2

Strings

Piano

7

Drums

Bass

Melody

Strings2

Strings

Piano

9

Drums

Bass

Melody

Strings2

Strings

Piano

3

11

Drums

Bass

Melody

Strings2

Strings

Piano

14

Drums

Bass

Melody

Strings2

Strings

Piano

16

Drums

Bass

Choiry

Melody

Strings2

Strings

Piano

19

Drums

Bass

Choiry

Melody

Strings2

Strings

Piano

21

Drums

Bass

Choiry

Melody

Strings2

Strings

Piano

23

Drums

Bass

Choiry

Melody

Strings2

Strings

Piano

25

Drums

Bass

Choiry

Melody

Strings2

Strings

Piano

27

Drums

Bass

Choiry

Melody

Strings2

Strings

Piano

30

33

Drums

Bass

Choiry

Melody

Pizzicat

Strings2

Strings

Piano

35

Drums

Bass

Choiry

Melody

Pizzicat

Strings2

Strings

Piano

37

39

Drums

Bass

Choiry

Melody

Pizzicat

Strings2

Strings

Piano

41

Drums

Bass

Choiry

Melody

Pizzicat

Strings2

Strings

Piano

43 11

Drums

Bass

Choiry

Melody

Pizzicat

Strings2

Strings

Piano

45

Drums

Bass

Choiry

Melody

Pizzicat

Strings2

Strings

Piano

47

Drums

Bass

Choiry

Melody

Pizzicat

Strings2

Strings

Piano

49

Drums

Bass

Choiry

Melody

Pizzicat

Strings2

Strings

Piano

51

Drums

Bass

Choiry

Melody

Pizzicat

Strings2

Strings

Piano

53

Drums

Bass

Choiry

Melody

Strings2

Strings

Piano

56

Drums

Bass

Choiry

Melody

Strings2

Strings

Piano

58

Drums

Bass

Choiry

Melody

Strings2

Strings

Piano

60

Drums

Bass

Choiry

Melody

Pizzicat

Strings2

Strings

Piano

62

Drums

Bass

Choiry

Melody

Pizzicat

Strings2

Strings

Piano

64

Drums

Bass

Choiry

Melody

Pizzicat

Strings2

Strings

Piano

67

Drums

Bass

Choiry

Melody

Pizzicat

Strings2

Strings

Piano

69 17

Drums

Bass

Choiry

Melody

Pizzicat

Strings2

Strings

Piano

71

Drums

Bass

Choiry

Melody

Pizzicat

Strings2

Strings

Piano

73

Drums: Snare and tom patterns with sixteenth-note runs, marked with '6' above the staff.

Bass: Sixteenth-note runs, marked with '6' above the staff.

Choiry: Sustained notes in the upper register.

Melody: Simple melodic line with quarter and eighth notes.

Pizzicat: Triplet patterns, marked with '3' above the staff.

Strings2: Sustained chords in the upper register.

Strings: Sustained chords in the lower register.

75

Drums: Snare and tom patterns with sixteenth-note runs, marked with '6' above the staff.

Bass: Sixteenth-note runs, marked with '6' above the staff.

Choiry: Sustained notes in the upper register.

Melody: Simple melodic line with quarter and eighth notes.

Pizzicat: Triplet patterns, marked with '3' above the staff.

Strings2: Sustained chords in the upper register.

Strings: Sustained chords in the lower register.

77

80

Engelbert Humperdinck - The Last Waltz 1

Drums

♩ = 120,000000

Drums

Measures 7-11 of the drum part, showing a sequence of notes and rests with stems pointing up and down.

Measures 12-15 of the drum part, showing a sequence of notes and rests with stems pointing up and down.

Measures 29-33 of the drum part, returning to a simpler pattern of notes and rests with stems pointing up and down.

Measures 34-38 of the drum part, continuing with a sequence of notes and rests with stems pointing up and down.

V.S.

Drums

73 **Drums** 3

6 6 6 6 6 6 6 6 6 6 6 6

76

6 3

79

2 2

Engelbert Humperdinck - The Last Waltz 1

Bass

♩ = 120,000000

Bass

3

8

13

18

24

30

34

38

42

47

V.S.

52

57

62

67

72

77

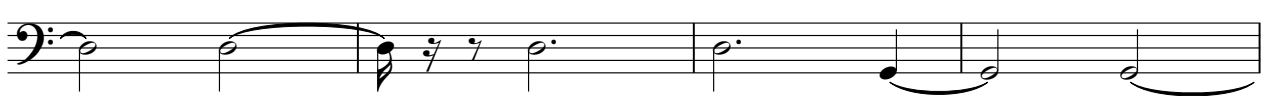

81

Engelbert Humperdinck - The Last Waltz 1

Choiry

♩ = 120,000000

Choiry

15

22

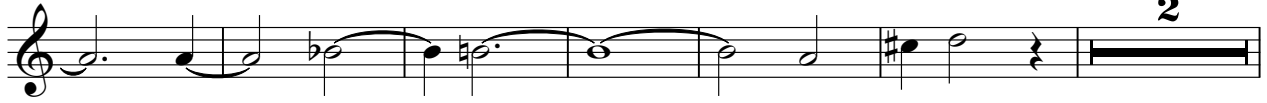

2

30

38

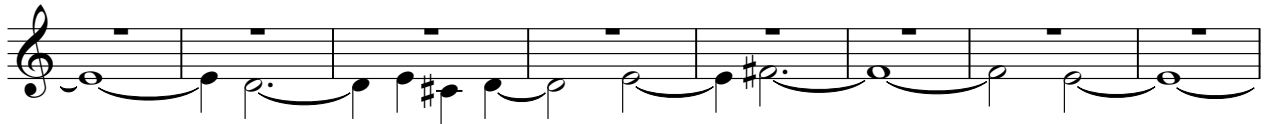

46

54

61

67

75

80

2

Engelbert Humperdinck - The Last Waltz 1

Melody

$\text{♩} = 120,000000$
Melody **3**

7

11

16

22

26

30

35

40

46

52

58

64

70

76

Pizzicat

Engelbert Humperdinck - The Last Waltz 1

♩ = 120,000000

Pizzicat

29

32

35

38

41

44

47

50

60

63

67

70

73

76

80

Engelbert Humperdinck - The Last Waltz 1

Strings2

♩ = 120,000000
Strings2 **3**

9

13

18

23

28

34

38

44

48

V.S.

52

58

64

69

73

77

81

Engelbert Humperdinck - The Last Waltz 1

Strings

♩ = 120,000000

Strings

8

14

20

25

30

35

40

46

52

V.S.

59

65

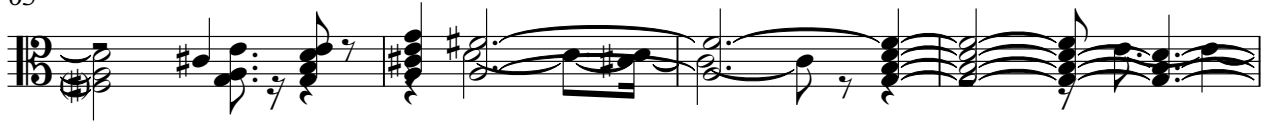

69

75

79

Engelbert Humperdinck - The Last Waltz 1

Piano

$\text{♩} = 120,000000$
Piano

5

9

11

14

16

19

22

25

27

V.S.

58

3

60

62

66

69

71

3

74

3

3

77

81

3

2