

Engelbert Humperdinck - The Last Waltz 3

♩ = 106,003510

Percussion

Viola

Solo

This block contains the first system of the musical score. It features three staves: Percussion (top), Viola (middle), and Solo (bottom). The Percussion staff is in 4/4 time and shows a sequence of rests followed by three 'x' marks. The Viola and Solo staves are in 4/4 time and show complex chordal textures with many notes and accidentals. A tempo marking '♩ = 106,003510' is placed above the Viola staff.

4

Perc.

E. Bass

FX 5

Vla.

Solo

This block contains the second system of the musical score, starting at measure 4. It features five staves: Perc. (top), E. Bass (second), FX 5 (third), Vla. (fourth), and Solo (bottom). The Perc. staff shows a sequence of rests followed by 'x' marks. The E. Bass staff shows a simple melodic line. The FX 5 staff shows a melodic line with some accidentals. The Vla. and Solo staves show complex chordal textures with many notes and accidentals.

7

Perc. E. Bass FX 5 Vla. Solo

9

Perc. E. Bass FX 5 Vla. Solo

11

13

15

Perc.

E. Bass

FX 5

Vla.

Solo

17

Perc.

E. Bass

A.

FX 5

Vla.

Solo

19

Perc.

E. Bass

A.

FX 5

Vla.

Solo

21

Perc.

E. Bass

A.

FX 5

Vla.

Solo

23

Perc.

E. Bass

A.

FX 5

Vla.

Solo

25

Perc.

E. Bass

A.

FX 5

Vla.

Solo

27

Perc.

E. Bass

A.

FX 5

Vla.

Solo

29

Perc.

E. Bass

A.

Tape Smp. Str.

FX 5

Vla.

Solo

32

Perc.

E. Bass

A.

Tape Smp. Str

FX 5

Vla.

Solo

34

Perc.

E. Bass

A.

Tape Smp. Str

FX 5

Vla.

Solo

35

Perc.

E. Bass

A.

Tape Smp. Str

FX 5

Vla.

Solo

36

Perc.

E. Bass

A.

Tape Smp. Str

FX 5

Vla.

Solo

38

Perc.

E. Bass

A.

Tape Smp. Str

FX 5

Vla.

Solo

40

Perc.

E. Bass

A.

Tape Smp. Str

FX 5

Vla.

Solo

3

42

44

46

Perc.

E. Bass

A.

Tape Smp. Str

FX 5

Vla.

Solo

48 Perc. 6 6 6 6 6 6 6 13

E. Bass

A.

Tape Smp. Str

FX 5

Vla.

Solo 3 3

50

Perc.

E. Bass

A.

Tape Smp. Str.

FX 5

Vla.

Solo

52

Perc.

E. Bass

A.

Tape Smp. Str.

FX 5

Vla.

Solo

==

54

56

58

Perc.

E. Bass

A.

FX 5

Vla.

Solo

60

Perc.

E. Bass

A.

FX 5

Vla.

Solo

61

Perc. E. Bass A. Tape Smp. Str. FX 5 Vla. Solo

62

Perc. E. Bass A. Tape Smp. Str. FX 5 Vla. Solo

64

Perc.

E. Bass

A.

Tape Smp. Str

FX 5

Vla.

Solo

66

Perc.

E. Bass

A.

Tape Smp. Str

FX 5

Vla.

Solo

68

Perc.

E. Bass

A.

Tape Smp. Str

FX 5

Vla.

Solo

- Perc.**: Features a complex rhythmic pattern with sixteenth notes and rests, marked with '6' above and below the staff.
- E. Bass**: Features a bass line with eighth and sixteenth notes, marked with '6' above and below the staff.
- A.**: Features a melodic line with a long note in measure 70 and a quarter note in measure 71.
- Tape Smp. Str.**: Features a melodic line with eighth notes and rests, marked with '3' above the staff.
- FX 5**: Features a melodic line with eighth notes and rests.
- Vla.**: Features a melodic line with eighth notes and rests.
- Solo**: Features a complex melodic line with eighth notes and rests.

74 21

Perc.

E. Bass

A.

Tape Smp. Str

FX 5

Vla.

Solo

76

Perc.

E. Bass

A.

Tape Smp. Str

FX 5

Vla.

Solo

3

78

80

82

Perc.

E. Bass

A.

Tape Smp. Str

FX 5

Vla.

Solo

3

84

E. Bass

A.

Solo

Engelbert Humperdinck - The Last Waltz 3

Percussion

♩ = 106,003510

2

7

11

16

19

22

25

28

33

38

V.S.

Percussion

43

46

49

52

55

58

61

64

67

70

73 Percussion 3

76

79

Engelbert Humperdinck - The Last Waltz 3

5-string Electric Bass

♩ = 106,003510

4

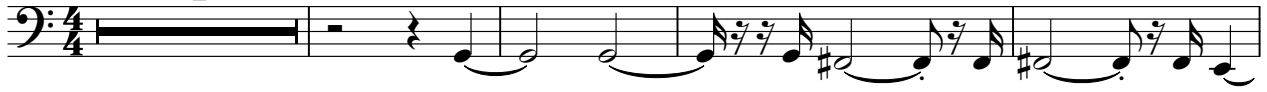

9

14

19

25

31

35

39

43

48

V.S.

53

58

63

68

73

78

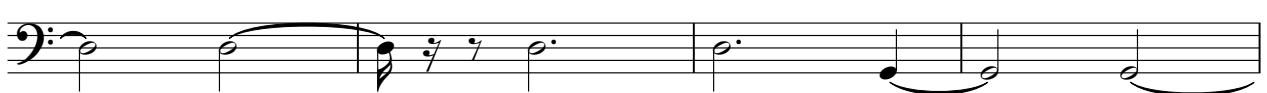

82

Engelbert Humperdinck - The Last Waltz 3

Alto

♩ = 106,003510

16

23

31

39

47

55

62

68

76

81

2

Tape Sampler Keyboard [Strings] Engelbert Humperdinck - The Last Waltz 3

♩ = 106,003510

30

34

38

42

45

48

51

♩ = 106,003510

4

8

12

17

23

29

34

38

44

50

Engelbert Humperdinck - The Last Waltz 3

Viola

♩ = 106,003510

8

13

18

24

30

35

40

46

52

V.S.

58

64

69

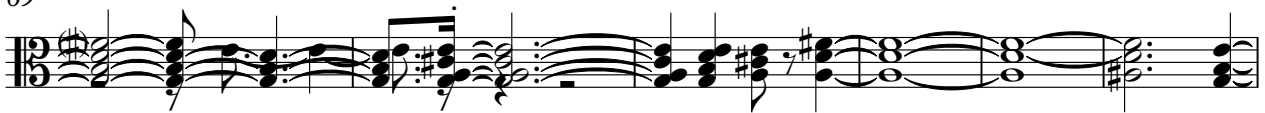

75

79

Engelbert Humperdinck - The Last Waltz 3

Solo

♩ = 106,003510

5

10

12

15

17

20

23

26

28

V.S.

59

61

63

67

70

72

75

78

82