

Engelbert Humperdinck - There Goes My Everything

♩ = 87,001411 Snare

Snare

Bassdrum

Hihat

Cymbals

Crash

#FM.Piano

Fing.Bass

#Sl.String

Vocal-Line

Brightness

Marimba

#Tsugaru

#Ambnt.Pad

#Tsho Koto

#Shwimmer

#Dist.Gtr.

2

4

#FM.Piano

#Sl.Strin

Vocal-Lin

6

#FM.Piano

#Sl.Strin

Vocal-Lin

8

#FM.Piano

#Sl.Strin

Vocal-Lin

10

#FM.Piano

#Sl.Strin

Vocal-Lin

12

Snare

Bassdrum

Cymbals

Crash

#FM.Piano

Fing.Bass

#Sl.Strin

Vocal-Lin

Marimba

6

3

14

Snare

Bassdrum

Cymbals

Fing. Bass

#Sl. Strin

Vocal-Lin

Marimba

#Tsugaru

#Ambnt. Pa

17

Snare

Bassdrum

Cymbals

Fing. Bass

#Sl. Strin

Vocal-Lin

Marimba

#Tsugaru

#Ambnt. Pa

20

Snare

Bassdrum

Cymbals

Crash

Fing. Bass

#Sl. Strin

Vocal-Lin

Marimba

#Tsgaru

#Ambnt. Pa

#Dist. Gtr

22

Snare

Bassdrum

Cymbals

Fing. Bass

#Sl. Strin

Vocal-Lin

Marimba

#Tsugaru

#Ambnt. Pa

#Dist. Gtr

3

6

6

24

Snare

Bassdrum

Cymbals

Fing. Bass

#Sl. Strin

Vocal-Lin

Marimba

#Tsugaru

#Ambnt. Pa

#Dist. Gtr

3

6

6

26

Snare

Bassdrum

Cymbals

Fing. Bass

#Sl. Strin

Vocal-Lin

Marimba

#Dist. Gtr

28

Snare

Bassdrum

Hihat

Cymbals

Crash

#FM.Piano

Fing.Bass

#Sl.Strin

Vocal-Lin

Brightnes

Marimba

#Ambnt.Pa

#Tsho Kot

30 (c)1995 All Rights Reserved By Sound Design Software Division Holland.

Snare (c)1995 All Rights Reserved By Sound Design Software Division Holland.

Bassdrum (c)1995 All Rights Reserved By Sound Design Software Division Holland.

Hihat (c)1995 All Rights Reserved By Sound Design Software Division Holland.

Cymbals (c)1995 All Rights Reserved By Sound Design Software Division Holland.

Crash (c)1995 All Rights Reserved By Sound Design Software Division Holland.

#FM.Piano (c)1995 All Rights Reserved By Sound Design Software Division Holland.

Fing.Bass (c)1995 All Rights Reserved By Sound Design Software Division Holland.

#Sl.Strin (c)1995 All Rights Reserved By Sound Design Software Division Holland.

Vocal-Lin (c)1995 All Rights Reserved By Sound Design Software Division Holland.

Brightnes (c)1995 All Rights Reserved By Sound Design Software Division Holland.

Marimba (c)1995 All Rights Reserved By Sound Design Software Division Holland.

#Tsugaru (c)1995 All Rights Reserved By Sound Design Software Division Holland.

#Ambnt.Pa (c)1995 All Rights Reserved By Sound Design Software Division Holland.

#Tsho Kot (c)1995 All Rights Reserved By Sound Design Software Division Holland.

#Shwimmer (c)1995 All Rights Reserved By Sound Design Software Division Holland.

#Dist.Gtr (c)1995 All Rights Reserved By Sound Design Software Division Holland.

32

Snare

Bassdrum

Hihat

Cymbals

#FM.Piano

Fing.Bass

#Sl.Strin

Vocal-Lin

Marimba

34

Snare

Bassdrum

Hihat

Cymbals

#FM.Piano

Fing.Bass

#Sl.Strin

Vocal-Lin

Marimba

3

36

Snare

Bassdrum

Hihat

Cymbals

Crash

#FM.Piano

Fing.Bass

#Sl.Strin

Vocal-Lin

Brightnes

Marimba

#Ambnt.Pa

#Tsho Kot

38

40

Snare

Bassdrum

Hihat

Cymbals

#FM.Piano

Fing.Bass

#Sl.Strin

Vocal-Lin

Marimba

42

Snare

Bassdrum

Hihat

Cymbals

Crash

#FM.Piano

Fing.Bass

#Sl.Strin

Vocal-Lin

Marimba

#Tsugaru

#Ambnt.Pa

45

Snare

Bassdrum

Cymbals

Crash

Fing. Bass

#Sl. Strin

Vocal-Lin

Marimba

#Shwimmer

#Dist. Gtr

47

Snare

Bassdrum

Cymbals

Fing. Bass

#Sl. Strin

Vocal-Lin

Marimba

#Tsugaru

#Ambnt. Pa

#Shwimmer

#Dist. Gtr

49

Snare

Bassdrum

Cymbals

Fing. Bass

#Sl. Strin

Vocal-Lin

Marimba

#Shwimmer

#Dist. Gtr

51

Snare

Bassdrum

Cymbals

Fing. Bass

#Sl. Strin

Vocal-Lin

Marimba

#Tsugaru

#Ambnt. Pa

#Shwimmer

#Dist. Gtr

53

Snare

Bassdrum

Cymbals

Crash

Fing. Bass

#Sl. Strin

Vocal-Lin

Marimba

#Tsugaru

#Ambnt. Pa

#Shwimmer

#Dist. Gtr

55

Snare

Bassdrum

Cymbals

Fing. Bass

#Sl. Strin

Vocal-Lin

Marimba

#Tsugaru

#Ambnt. Pa

#Shwimmer

#Dist. Gtr

57

Snare

Bassdrum

Cymbals

Fing. Bass

#Sl. Strin

Vocal-Lin

Marimba

#Shwimmer

#Dist. Gtr

3

6

6

59

Snare

Bassdrum

Cymbals

#FM.Piano

Fing.Bass

#Sl.Strin

Vocal-Lin

Brightnes

Marimba

#Ambnt.Pa

#Tsho Kot

#Shwimmer

#Dist.Gtr

61

Snare

Bassdrum

Hihat

Cymbals

Crash

#FM.Piano

Fing.Bass

#Sl.Strin

Vocal-Lin

Brightnes

Marimba

#Ambnt.Pa

#Tsho Kot

63

Snare

Bassdrum

Hihat

Cymbals

#FM.Piano

Fing.Bass

#Sl.Strin

Vocal-Lin

Marimba

65

Snare

Bassdrum

Hihat

Cymbals

#FM.Piano

Fing.Bass

#Sl.Strin

Vocal-Lin

Marimba

67

Snare

Bassdrum

Hihat

Cymbals

#FM.Piano

Fing.Bass

#Sl.Strin

Vocal-Lin

Brightnes

Marimba

#Ambnt.Pa

#Tsho Kot

69

71

Snare

Bassdrum

Hihat

Cymbals

#FM.Piano

Fing.Bass

#Sl.Strin

Vocal-Lin

Marimba

73

Snare

Bassdrum

Hihat

Cymbals

#FM.Piano

Fing.Bass

#Sl.Strin

Vocal-Lin

Marimba

3

75

Snare

Bassdrum

Hihat

Cymbals

#FM.Piano

Fing.Bass

#Sl.Strin

Vocal-Lin

Brightnes

Marimba

#Ambnt.Pa

#Tsho Kot

77

Snare

Bassdrum

Hihat

Cymbals

Crash

#FM.Piano

Fing.Bass

#Sl.Strin

Vocal-Lin

Brightnes

Marimba

#Ambnt.Pa

#Tsho Kot

79

Snare

Bassdrum

Hihat

Cymbals

#FM.Piano

Fing.Bass

#Sl.Strin

Vocal-Lin

Marimba

81

Snare

Bassdrum

Hihat

Cymbals

Crash

#FM.Piano

Fing.Bass

#Sl.Strin

Vocal-Lin

Marimba

#Shwimmer

84

Snare

Engelbert Humperdinck - There Goes My Everything

♩ = 87,001411
12 Snare

19

27 (c)1995 All Rights Reserved By Sound Design Software Divisio

34

41

49

56

63

70

77

Engelbert Humperdinck - There Goes My Everything

Bassdrum

♩ = 87,001411

11 Bassdrum

17

25

(c)1995 All Rights Reserved By S

32

40

48

56

64

72

80

Engelbert Humperdinck - There Goes My Everything

Hihat

♩ = 87,001411

28

Hihat

(c)1995 All Rights Reserved By Sound Design Softw

32

37

42

17

62

67

72

77

81

2

4

Engelbert Humperdinck - There Goes My Everything

Cymbals

♩ = 87,001411

11 Cymbals

17

24

(c)1995 All Rights Re

31

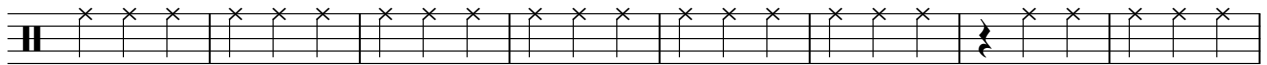

39

46

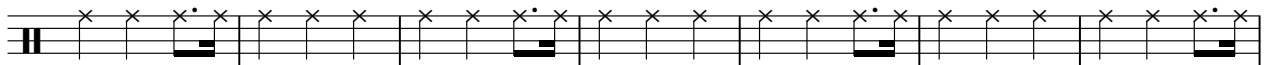

53

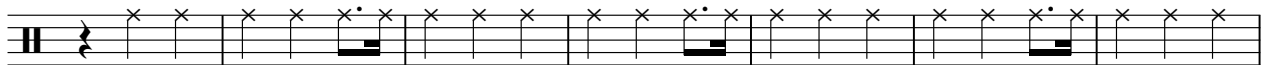

60

67

75

V.S.

2

Cymbals

81

4

Crash

Engelbert Humperdinck - There Goes My Everything

♩ = 87,001411

12 Crash

3/4

30 (c)1995 All Rights Reserved By Sound Design Software Division Holland.

7 6 7

54

7 7 7

78

4 3 3

♩ = 87,001411 #FM.Piano

2 3 3 3 3 3 3 3 6 14 3 15

(c)1995 All Rights Reserved By Sound Design Software Division Holland.

60

65

70

75

79

83

Engelbert Humperdinck - There Goes My Everything

Fing. Bass

♩ = 87,001411
11 Fing. Bass

17

23

29 (c) 1995 All Rights Reserved By Sound Design Software Division Holland.

35

41

47

53

59

65

V.S.

Fing. Bass

71

77

82

Engelbert Humperdinck - There Goes My Everything

#Sl.Strin

♩ = 87,001411

2 #Sl.String

11

20

(c)1995 All Rights Reserved By Sound Design Software Division Holland.

28

38

47

55

64

73

81

Engelbert Humperdinck - There Goes My Everything

Vocal-Lin

♩ = 87,001411 Vocal-Line

4

10

16

23

30 (c)1995 All Rights Reserved By Sound Design Software Division Holland.

36

44

50

57

63

69

77

82

Brightnes

Engelbert Humperdinck - There Goes My Everything

♩ = 87,001411 **27** Brightness (c)1995 All Rights Reserved By **6**

36 **22**

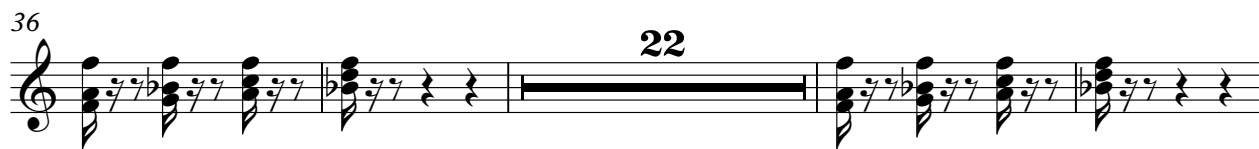

62 **6** **6**

76 **12**

Engelbert Humperdinck - There Goes My Everything

Marimba

♩ = 87,001411
12 Marimba

16

20

24

28 (c)1995 All Rights Reserved By Sound Design Software

32

36

40

44

48

V.S.

#Tsugaru

Engelbert Humperdinck - There Goes My Everything

♩ = 87,001411 #Tsugaru

14 #Tsugaru 2

19

3

24 (c)1995 All Rights Reserved By Sound Design Software Divi

5 13

44

2 2

51

3

55

33

♩ = 87,001411 #Ambnt.Pad

14

19

24 (c)1995 All Rights Reserved

36

45

52

57

69

78

#Tsho Kot

Engelbert Humperdinck - There Goes My Everything

♩ = 87,001411 #Tsho Koto (c)1995 All Rights Reserved B

27 #Tsho Koto 6

36

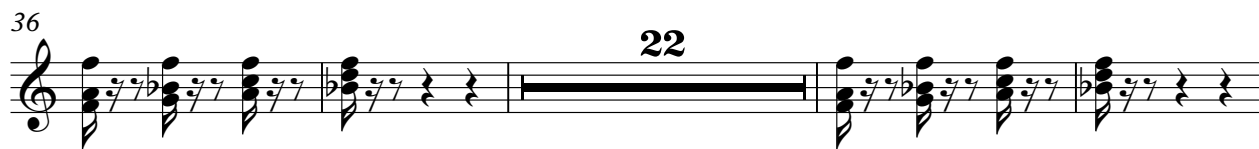

22

62

6 6

77

7 3

Engelbert Humperdinck - There Goes My Everything

#Shwimmer

♩ = 87,001411

(c)1995 All Rights Reserved By Sound Design Software Division Holland.

29 #Shwimmer 15

47

51

55

59 22

84 3

Engelbert Humperdinck - There Goes My Everything

#Dist.Gtr

♩ = 87,001411

20 #Dist.Gtr. 6 6

23 6 6 6

26 6 6 2 15 (c)1995 All Rights Reserved By Sc

45 6 6 6

48 6 6 6

51 6 6 6

55 6 6 6

58 6 6 30