

Engelbert Humperdinck - To All The Girls I've Loved Before 1

♩ = 84,000671

7

11

DRUMS

MELODY

BASS GTR

E.PIANO 1

HALO PAD

STRINGS

A.PIANO 1

15

DRUMS

MELODY

BASS GTR

E.PIANO 1

HALO PAD

STRINGS

A.PIANO 1

19

DRUMS

MELODY

BASS GTR

CHOIR AAHS

E.PIANO 1

HALO PAD

STRINGS

A.PIANO 1

23

DRUMS

MELODY

BASS GTR

CHOIR AAHS

E.PIANO 1

HALO PAD

STRINGS

A.PIANO 1

26

DRUMS

MELODY

BASS GTR

MUTED GTR

OVERDRIVE

CHOIR AAHS

E.PIANO 1

HALO PAD

STRINGS

30

DRUMS

MELODY

BASS GTR

MUTED GTR

OVERDRIVE

CHOIR AAHS

E.PIANO 1

HALO PAD

STRINGS

34

DRUMS

MELODY

BASS GTR

MUTED GTR

CHOIR AAHS

E.PIANO 1

HALO PAD

STRINGS

38

DRUMS

MELODY

BASS GTR

E.PIANO 1

HALO PAD

STRINGS

42

DRUMS

MELODY

BASS GTR

OVERDRIVE

CHOIR AAHS

E.PIANO 1

HALO PAD

STRINGS

46

DRUMS

MELODY

BASS GTR

CHOIR AAHS

E.PIANO 1

HALO PAD

STRINGS

A.PIANO 1

50

DRUMS

MELODY

BASS GTR

MUTED GTR

OVERDRIVE

CHOIR AAHS

E.PIANO 1

HALO PAD

STRINGS

7 8 7 8
8 10 8 10

54

DRUMS

MELODY

BASS GTR

MUTED GTR

OVERDRIVE

CHOIR AAHS

E.PIANO 1

HALO PAD

STRINGS

12 10 8 7 3
13 12 10 8 5

58

DRUMS

MELODY

BASS GTR

MUTED GTR

CHOIR AAHS

E.PIANO 1

HALO PAD

STRINGS

A.PIANO 1

62

DRUMS

MELODY

BASS GTR

E.PIANO 1

HALO PAD

STRINGS

A.PIANO 1

66

DRUMS

MELODY

BASS GTR

OVERDRIVE

E.PIANO 1

HALO PAD

STRINGS

A.PIANO 1

69

DRUMS

MELODY

BASS GTR

MUTED GTR

CHOIR AAHS

E.PIANO 1

HALO PAD

STRINGS

A.PIANO 1

72

DRUMS

MELODY

BASS GTR

MUTED GTR

CHOIR AAHS

E.PIANO 1

HALO PAD

STRINGS

A.PIANO 1

75

DRUMS

MELODY

BASS GTR

MUTED GTR

CHOIR AAHS

E.PIANO 1

HALO PAD

STRINGS

A.PIANO 1

77

DRUMS

MELODY

BASS GTR

MUTED GTR

OVERDRIVE

CHOIR AAHS

E.PIANO 1

HALO PAD

STRINGS

A.PIANO 1

DRUMS

Engelbert Humperdinck - To All The Girls I've Loved Be

♩ = 84,000671

10

13

17

21

25

29

33

37

41

45

V.S.

DRUMS

49

53

57

61

65

69

73

76

Engelbert Humperdinck - To All The Girls I've Loved Be

MELODY

♩ = 84,000671

10

14

18

23

27

31

36

40

45

49

3

V.S.

MELODY

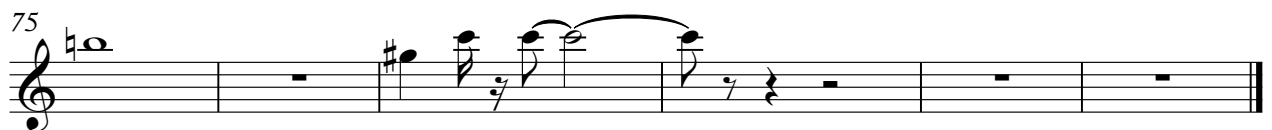

BASS GTR

Engelbert Humperdinck - To All The Girls I've Loved Be

♩ = 84,000671

3

10

15

20

25

30

34

39

44

49

V.S.

54

59

64

69

74

77

MUTED GTR

Engelbert Humperdinck - To All The Girls I've Loved Be

♩ = 84,000671

27

30

33 17

52

55

58

61 8

71

74

76 2

OVERDRIVE

♩ = 84,000671

27

E		6 7 6 7	6 6	11 9 7 4 2
B		7 9 7 9	7 7	12 9 7 4 4
G	-----			
D	-----			
A	-----			
E	-----			
A	-----			

32

11 **8**

T			7 8 7 8	7
A			8 10 8 10	8
B	----- -----			
	0			
	5			

54

T	12 10 8 7 3	3
A	13 12 10 8 5	5
B		

57

11 **11**

T	-----				-----				
A	-----				-----				
B	-----				-----				
		6				6			

CHOIR AAHS

Engelbert Humperdinck - To All The Girls I've Loved Be

♩ = 84,000671

19

25

33

7

45

53

59

9

72

76

E.PIANO 1

Engelbert Humperdinck - To All The Girls I've Loved Be

♩ = 84,000671

3

7

10

14

17

21

V.S.

24

27

30

34

37

40

43

47

51

54

58

61

V.S.

65

69

72

76

78

♩ = 84,000671

3

10

17

22

29

36

43

52

60

68

V.S.

HALO PAD

74

Engelbert Humperdinck - To All The Girls I've Loved Be

STRINGS

V.S.

2

STRINGS

65

A.PIANO 1

Engelbert Humperdinck - To All The Girls I've Loved Be

♩ = 84,000671

2

7

12

6

3

24

22

10

58

63

3

70

75

77

2