

Engelbert Humperdinck - TORERO

♩ = 128,000000

TRUMPET  
DRUMS  
BELLS  
A.GUITAR  
SYNTH BASS  
BRASS  
STRINGS  
A.PIANO

♩ = 128,000000

7

TRUMPET  
DRUMS  
BELLS  
SYNTH BASS  
E.PIANO  
BRASS  
STRINGS  
A.PIANO

11

MELODY

TRUMPET

DRUMS

MARIMBA

SYNTH BASS

E.PIANO

STRINGS

A.PIANO

14

MELODY

DRUMS

BELLS

MARIMBA

SYNTH BASS

E.PIANO

STRINGS

A.PIANO

17

MELODY

DRUMS

BELLS

MARIMBA

SYNTH BASS

E.PIANO

STRINGS

A.PIANO

20

MELODY

DRUMS

BELLS

MARIMBA

SYNTH BASS

E.PIANO

STRINGS

A.PIANO

23

MELODY  
DRUMS  
BELLS  
MARIMBA  
CHOIR AAHS  
SYNTH BASS  
E.PIANO  
STRINGS

26

MELODY  
DRUMS  
BELLS  
MARIMBA  
CHOIR AAHS  
SYNTH BASS  
E.PIANO  
STRINGS  
A.PIANO

29

MELODY

DRUMS

MARIMBA

A.GUITAR

CHOIR AAHS

SYNTH BASS

E.PIANO

STRINGS

A.PIANO

32

MELODY

DRUMS

A.GUITAR

SYNTH BASS

STRINGS

35

MELODY

TRUMPET

DRUMS

A.GUITAR

SYNTH BASS

STRINGS

38

MELODY

TRUMPET

DRUMS

SYNTH BASS

STRINGS

A.PIANO

41

MELODY

TRUMPET

DRUMS

SYNTH BASS

STRINGS

A.PIANO

44

MELODY

TRUMPET

DRUMS

BELLS

A.GUITAR

CHOIR AAHS

SYNTH BASS

BRASS

STRINGS

A.PIANO

48

TRUMPET

DRUMS

BELLS

SYNTH BASS

E.PIANO

BRASS

STRINGS

A.PIANO

52

MELODY

TRUMPET

DRUMS

BELLS

SYNTH BASS

E.PIANO

STRINGS

55

MELODY

TRUMPET

DRUMS

BELLS

MARIMBA

SYNTH BASS

E.PIANO

STRINGS

58

MELODY

TRUMPET

DRUMS

BELLS

MARIMBA

SYNTH BASS

E.PIANO

STRINGS

A.PIANO

61

MELODY

TRUMPET

DRUMS

BELLS

MARIMBA

SYNTH BASS

E.PIANO

STRINGS

A.PIANO

64

MELODY

TRUMPET

DRUMS

BELLS

MARIMBA

SYNTH BASS

E.PIANO

STRINGS

67

MELODY

TRUMPET

DRUMS

BELLS

MARIMBA

CHOIR AAHS

SYNTH BASS

E.PIANO

STRINGS

A.PIANO

70

MELODY

TRUMPET

DRUMS

BELLS

MARIMBA

CHOIR AAHS

SYNTH BASS

E.PIANO

STRINGS

A.PIANO

73

MELODY

TRUMPET

DRUMS

A.GUITAR

SYNTH BASS

STRINGS

76

MELODY

TRUMPET

DRUMS

A.GUITAR

SYNTH BASS

STRINGS

79

MELODY

TRUMPET

DRUMS

A.GUITAR

SYNTH BASS

STRINGS

A.PIANO

82

MELODY

TRUMPET

DRUMS

SYNTH BASS

STRINGS

A.PIANO

85

MELODY

TRUMPET

DRUMS

SYNTH BASS

STRINGS

A.PIANO

88

MELODY

TRUMPET

DRUMS

SYNTH BASS

STRINGS

A.PIANO

91

MELODY

TRUMPET

DRUMS

SYNTH BASS

STRINGS

A.PIANO

94

MELODY

TRUMPET

DRUMS

A.GUITAR

SYNTH BASS

STRINGS

A.PIANO

97

TRUMPET

DRUMS

MARIMBA

SYNTH BASS

BRASS

STRINGS

A.PIANO

100

TRUMPET

DRUMS

MARIMBA

SYNTH BASS

BRASS

STRINGS

A.PIANO

MELODY

103

DRUMS

BELLS

MARIMBA

CHOIR AAHS

SYNTH BASS

BRASS

STRINGS

A.PIANO

MELODY

107

DRUMS

CHOIR AAHS

A.PIANO

112

MELODY

TRUMPET

DRUMS

A.GUITAR

CHOIR AAHS

SYNTH BASS

STRINGS

115

MELODY

TRUMPET

DRUMS

A.GUITAR

SYNTH BASS

STRINGS

118

MELODY

TRUMPET

DRUMS

A.GUITAR

SYNTH BASS

STRINGS

121

MELODY  
TRUMPET  
DRUMS  
A. GUITAR  
CHOIR AAHS  
SYNTH BASS  
STRINGS

124

MELODY  
TRUMPET  
DRUMS  
A. GUITAR  
CHOIR AAHS  
SYNTH BASS  
STRINGS

127

MELODY

TRUMPET

DRUMS

BELLS

A.GUITAR

SYNTH BASS

BRASS

STRINGS

A.PIANO

131

MELODY

TRUMPET

DRUMS

BELLS

MARIMBA

A.GUITAR

CHOIR AAHS

SYNTH BASS

E.PIANO

BRASS

STRINGS

A.PIANO

MELODY

Engelbert Humperdinck - TORERO

♩ = 128,000000  
**10**

15

20

25

30

35

41

**9**

54

59

63

68

74

79

85

90

95

106

112

117

122

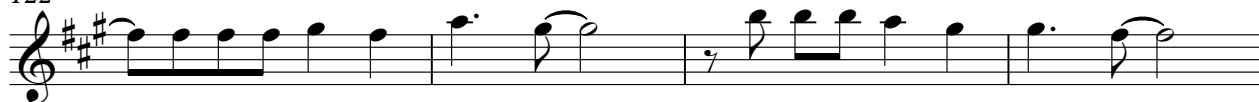

126

TRUMPET

Engelbert Humperdinck - TORERO

$\text{♩} = 128,000000$

6

12

25

40

46

49

56

65

74

81

V.S.

85

89

93

99

113

118

123

128

132

DRUMS

Engelbert Humperdinck - TORERO

♩ = 128,000000

2

8

12

16

20

23

26

29

33

37

V.S.

40

44

50

54

58

62

65

68

71

75

DRUMS

78

81

85

88

91

95

99

104

108

111

V.S.

DRUMS

114

118

121

124

128

132

BELLS

Engelbert Humperdinck - TORERO

♩ = 128,000000

2

6

9

15

20

24

27

46

49

52

55

61

65

69

72

129

132

MARIMBA

Engelbert Humperdinck - TORERO

♩ = 128,000000

**11**

14

17

20

23

26

28

**25**

MARIMBA

55

58

61

64

67

70

73

**24**

98

100

102

104

31

A.GUITAR

Engelbert Humperdinck - TORERO

♩ = 128,000000

28

32

3

3

36

7

46

26

3

75

3

3

79

15

97

16

3

3

117

122

3

127

7

CHOIR AAHS

Engelbert Humperdinck - TORERO

♩ = 128,000000

24

30

16

21

71

31

106

111

3

8

123

126

8

SYNTH BASS

Engelbert Humperdinck - TORERO

♩ = 128,000000

2

V.S.

26

28

31

33

35

37

39

41

43

45

51

53

55

57

59

61

63

65

67

69

V.S.

71

74

76

78

80

82

84

86

88

90

92

94

96

98

100

102

104

8

113

115

117

119

121

123

125

127

130

E.PIANO

Engelbert Humperdinck - TORERO

♩ = 128,000000

51

55

59

63

67

71

63

BRASS

Engelbert Humperdinck - TORERO

♩ = 128,000000

2

6 38

47

51 46 6 3

101 24

129

132

STRINGS

Engelbert Humperdinck - TORERO

♩ = 128,000000

2

10

19

27

34

42

49

58

67

74

V.S.

81

88

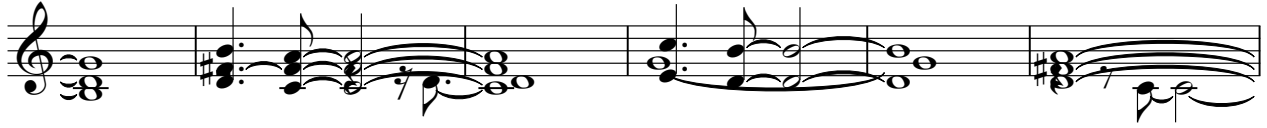

94

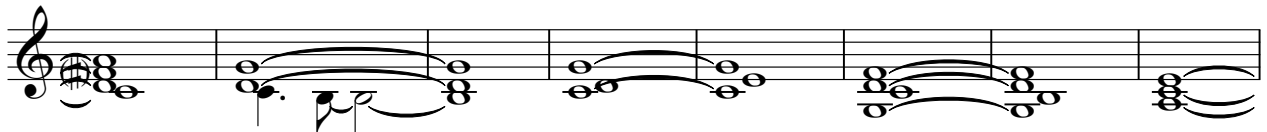

102

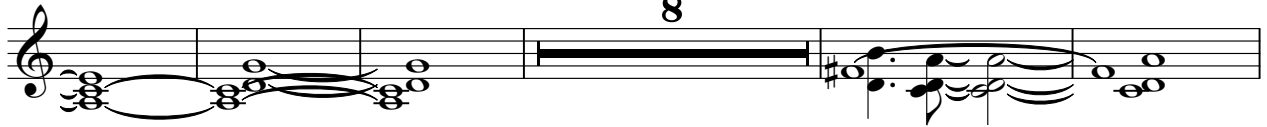

115

121

127

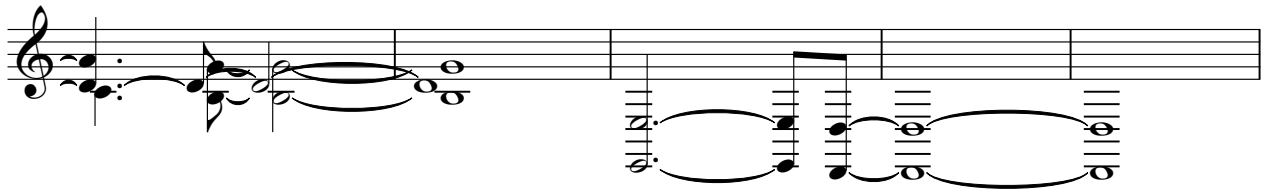

132

# Engelbert Humperdinck - TORERO

A.PIANO

♩ = 128,000000

2

9

16

26

28

38

43

50

58

69

71

81

86

91

95

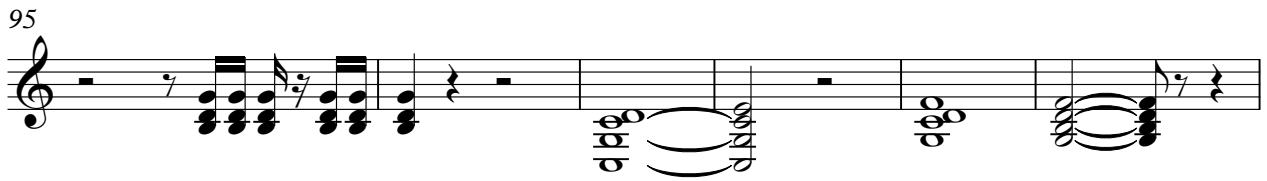

101

108

129

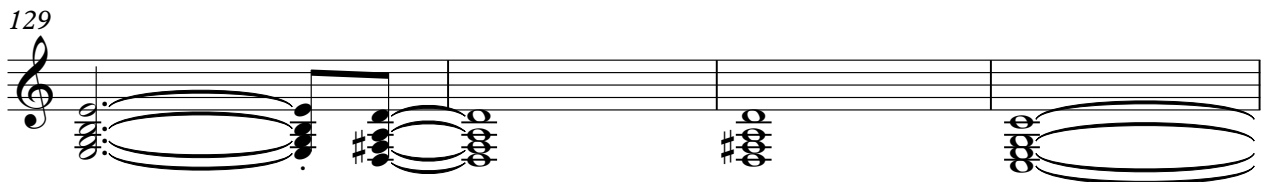

133

