

♩ = 120,000000

Clarinet in B♭

Trombone

Trombone MP Taler

Percussion

Banjo

Electric Bass

Solo

4

Cl.

Perc.

Ban.

E. Bass

Solo

7

Cl.

Perc.

Ban.

E. Bass

Solo

10

Cl. (Soprano)
Cl. (Alto)
Bar. Tpt.
Tbn. (Tenor)
Tbn. (Bass)
Perc.
Ban.
E. Bass
Solo

13

Cl. (Soprano)
Cl. (Alto)
Bar. Tpt.
Tbn. (Tenor)
Tbn. (Bass)
Perc.
Ban.
E. Bass
Solo

16

Cl.
Cl.
Bar. Tpt.
Tbn.
Tbn.
Perc.
Ban.
E. Bass
Solo

19

Cl.
Cl.
Bar. Tpt.
Tbn.
Tbn.
Perc.
Ban.
E. Bass
Solo

22

Cl.
Cl.
Bar. Tpt.
Tbn.
Tbn.
Perc.
Ban.
E. Bass
Solo

25

Cl.
Cl.
Bar. Tpt.
Tbn.
Tbn.
Perc.
Ban.
E. Bass
Solo

Clarinet in B \flat

$\text{♩} = 120,000000$

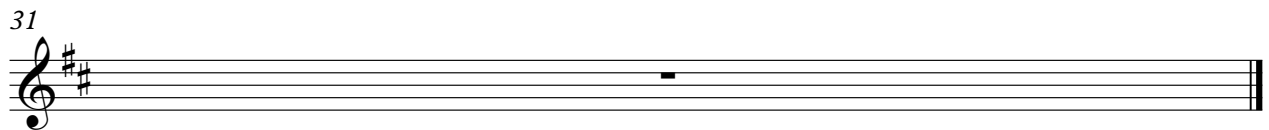

Clarinet in B \flat

$\text{♩} = 120,000,000$

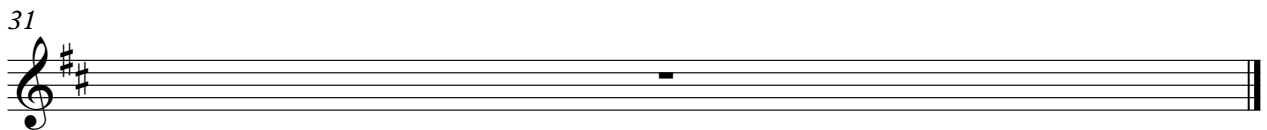
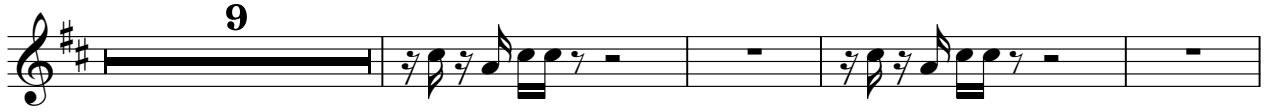

Baroque Trumpet

♩ = 120,000000

9

14

17

21

24

5

31

Trombone

♩ = 120,000000

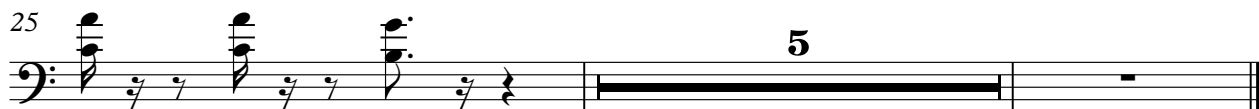

Trombone

♩ = 120,000000
MP Taler

9

13

16

19

22

25

5

Percussion

$\text{♩} = 120,000000$

5

9

13

17

20

23

31

Banjo

♩ = 120,000000

4

6

8

10

12

14

16

19

22

25

V.S.

Electric Bass

♩ = 120,000000

6

11

16

20

23

31

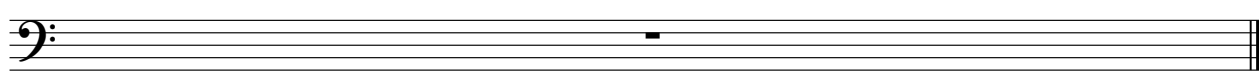

Solo

♩ = 120,000000

4

6

8

10

12

14

16

18

21

V.S.

2

Solo

23

25

31
