

# Engenheiros do Hawai - Infinita Highway

0.0"  
1.1,00  
M6rcio Celio Tel.351-0728

♩ = 146,019867

6

Perc. J. Gtr. E. Bass Perc. Organ

9

Perc. J. Gtr. E. Bass Perc. Organ

11

Perc. J. Gtr. E. Bass Perc. Organ

13

Perc. J. Gtr. E. Bass Perc. Organ

15

Perc. J. Gtr. E. Bass Perc. Organ

17

Perc. J. Gtr. E. Bass Perc. Organ

19

Perc. J. Gtr. E. Bass Perc. Organ

21

Perc. J. Gtr. E. Bass Perc. Organ

23

Perc. J. Gtr. E. Bass Perc. Organ

25

Perc.

J. Gtr.

E. Bass

Perc. Organ

27

Perc.

J. Gtr.

E. Bass

Perc. Organ

29

Perc. J. Gtr. E. Bass Perc. Organ

31

Perc. J. Gtr. E. Bass Perc. Organ

33

Perc. J. Gtr. E. Bass Perc. Organ

35 7

Perc. J. Gtr. E. Bass Perc. Organ

37

Perc. J. Gtr. E. Bass Perc. Organ

39

Perc. J. Gtr. E. Bass Perc. Organ

41

Perc.

J. Gtr.

E. Bass

Perc. Organ

43

Perc.

J. Gtr.

E. Bass

Perc. Organ

46

Perc.

J. Gtr.

E. Bass

Perc. Organ

48

Perc.

J. Gtr.

E. Bass

Perc. Organ

50

Perc.

J. Gtr.

E. Bass

Perc. Organ

52

Perc.

J. Gtr.

E. Bass

Perc. Organ

54

Perc.

J. Gtr.

E. Bass

Perc. Organ

56

Perc.

J. Gtr.

E. Bass

Perc. Organ

58

Perc.

J. Gtr.

E. Bass

Perc. Organ

60

Perc.

J. Gtr.

E. Bass

Perc. Organ

62

Perc.

J. Gtr.

E. Bass

Perc. Organ

64

Perc. J. Gtr. E. Bass Perc. Organ

66

Perc. J. Gtr. E. Bass Perc. Organ

68

Perc. J. Gtr. E. Bass Perc. Organ

70

Perc. J. Gtr. E. Bass Perc. Organ

72

Perc. J. Gtr. E. Bass Perc. Organ

74

Perc. J. Gtr. E. Bass Perc. Organ

76 15

Perc. J. Gtr. E. Bass Perc. Organ

79

Perc. J. Gtr. E. Bass Perc. Organ

81

Perc. J. Gtr. E. Bass Perc. Organ

83

Perc. J. Gtr. E. Bass Perc. Organ

85

Perc. J. Gtr. E. Bass Perc. Organ

87

Perc. J. Gtr. E. Bass Perc. Organ

89

Perc. J. Gtr. E. Bass Perc. Organ

91

Perc. J. Gtr. E. Bass Perc. Organ

93

Perc.

J. Gtr.

E. Bass

Perc. Organ

95

Perc.

J. Gtr.

E. Bass

Perc. Organ

97

Perc. J. Gtr. E. Bass Perc. Organ

99

Perc. J. Gtr. E. Bass Perc. Organ

101

Perc. J. Gtr. E. Bass Perc. Organ

103

Perc. J. Gtr. E. Bass Perc. Organ

105

Perc. J. Gtr. E. Bass Perc. Organ

107

Perc. J. Gtr. E. Bass Perc. Organ

109

Perc.

J. Gtr.

E. Bass

Perc. Organ

111

Perc.

J. Gtr.

E. Bass

Perc. Organ

114

Perc. J. Gtr. E. Bass Perc. Organ

116

Perc. J. Gtr. E. Bass Perc. Organ

118

Perc. J. Gtr. E. Bass Perc. Organ

120

Perc. J. Gtr. E. Bass Perc. Organ

122

Perc. J. Gtr. E. Bass Perc. Organ

124

Perc. J. Gtr. E. Bass Perc. Organ

126

Perc.

J. Gtr.

E. Bass

Perc. Organ

128

Perc.

J. Gtr.

E. Bass

Perc. Organ

130

Perc.

J. Gtr.

E. Bass

Perc. Organ

132 25

Perc. J. Gtr. E. Bass Perc. Organ

134

Perc. J. Gtr. E. Bass Perc. Organ

136

Perc. J. Gtr. E. Bass Perc. Organ

138

Perc. J. Gtr. E. Bass Perc. Organ

140

Perc. J. Gtr. E. Bass Perc. Organ

142

Perc. J. Gtr. E. Bass Perc. Organ

144 27

Perc.

J. Gtr.

E. Bass

Perc. Organ

146

Perc.

J. Gtr.

E. Bass

Perc. Organ

148

Perc.

J. Gtr.

E. Bass

Perc. Organ

150

Perc.

J. Gtr.

E. Bass

Perc. Organ

152

Perc.

J. Gtr.

E. Bass

Perc. Organ

155

Perc. J. Gtr. E. Bass Perc. Organ

157

Perc. J. Gtr. E. Bass Perc. Organ

159

Perc. J. Gtr. E. Bass Perc. Organ

161

Perc. J. Gtr. E. Bass Perc. Organ

163

Perc. J. Gtr. E. Bass Perc. Organ

165

Perc. J. Gtr. E. Bass Perc. Organ

167

Perc. J. Gtr. E. Bass Perc. Organ

169

Perc. J. Gtr. E. Bass Perc. Organ

171

Perc. J. Gtr. E. Bass Perc. Organ

173

Perc. J. Gtr. E. Bass Perc. Organ

175

Perc. J. Gtr. E. Bass Perc. Organ

177

Perc. J. Gtr. E. Bass Perc. Organ

179

Perc. J. Gtr. E. Bass Perc. Organ

181

Perc. J. Gtr. E. Bass Perc. Organ

183

Perc. J. Gtr. E. Bass Perc. Organ

185

Perc.

J. Gtr.

E. Bass

Perc. Organ

187

Perc.

J. Gtr.

E. Bass

Perc. Organ

189

Perc. J. Gtr. E. Bass Perc. Organ

191

Perc. J. Gtr. E. Bass Perc. Organ

194

Perc. E. Bass Perc. Organ

196

Perc.

J. Gtr.

E. Bass

Perc. Organ

198

Perc.

J. Gtr.

E. Bass

Perc. Organ

200 37

Perc. J. Gtr. E. Bass Perc. Organ

202

Perc. J. Gtr. E. Bass Perc. Organ

204

Perc.

J. Gtr.

E. Bass

Perc. Organ

206

Perc.

J. Gtr.

E. Bass

Perc. Organ

♩ = 120, 0000003, 018, 024, 030, 036, 042, 048, 054, 060, 066, 072, 078, 084, 090, 096, 102, 108, 114, 120, 126, 132, 138, 144, 150, 156, 162, 168, 174, 180, 186, 192, 198, 204, 210, 216, 222, 228, 234, 240, 246, 252

207

Perc.

J. Gtr.

E. Bass

♩ = 120, 0000003, 018, 024, 030, 036, 042, 048, 054, 060, 066, 072, 078, 084, 090, 096, 102, 108, 114, 120, 126, 132, 138, 144, 150, 156, 162, 168, 174, 180, 186, 192, 198, 204, 210, 216, 222, 228, 234, 240, 246, 252

Perc. Organ

# Engenheiros do Hawai - Infinita Highway

## Percussion

♩ = 146,019867

6

10

12

15

18

21

24

27

30

V.S.

Percussion

33

36

39

42

45

49

52

55

58

61

Percussion

64

67

70

73

76

79

83

86

89

92

V.S.

Percussion

95

98

101

104

107

110

113

116

119

122

125

128

131

134

137

140

143

146

149

152

Percussion

155

159

162

165

168

171

174

177

180

183

♩ = 146,019867

5

9

13

17

21

24

27

30

34

V.S.

37

40

43

47

51

55

58

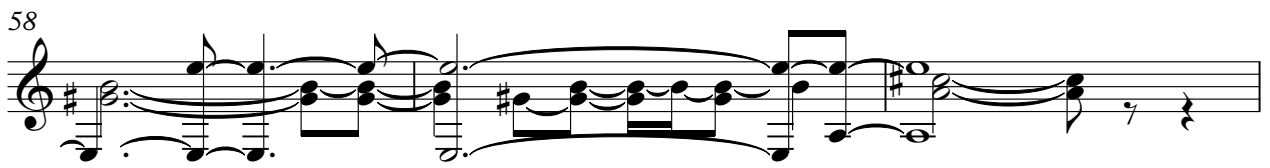

61

64

68

71

74

77

81

85

89

92

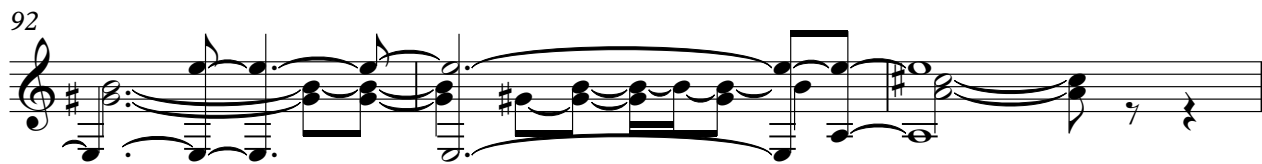

95

98

102

V.S.

105

108

111

115

119

123

127

131

135

139

143

146

150

153

157

161

165

168

171

174

V.S.

177

180

184

188

191

198

201

204

206

♩ = 120

# Engenheiros do Hawai - Infinita Highway

5-string Electric Bass

♩ = 146,019867

7

11

15

19

24

29

34

39

44

V.S.

48

52

57

62

67

72

77

82

86

91

96

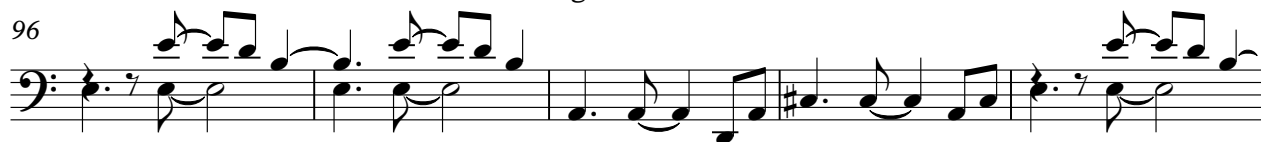

101

106

111

116

120

123

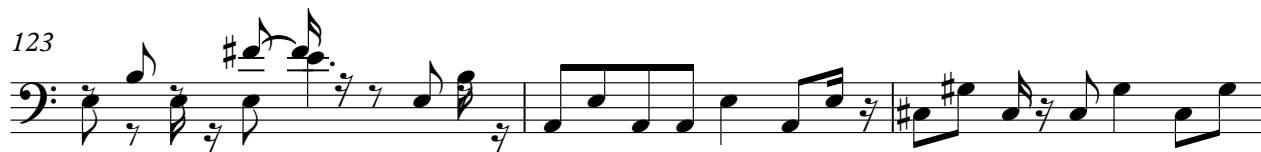

126

130

134

138

142

146

151

156

160

164

169

174

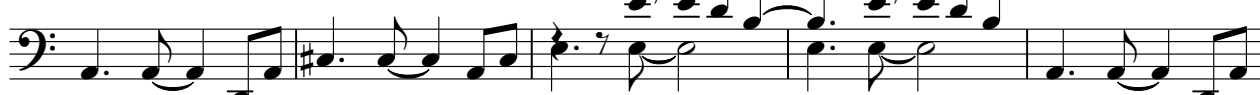

179

184

189

193

196

201

205

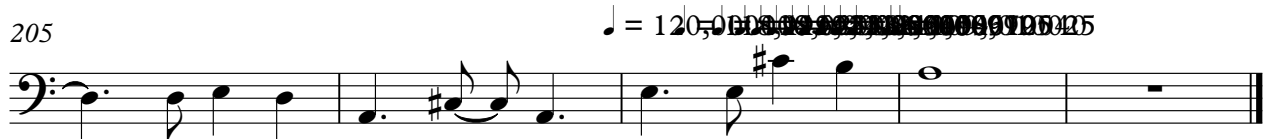

# Engenheiros do Hawai - Infinita Highway

Percussive Organ

♩ = 146,019867

6

11

16

21

28

36

43

V.S.

48

54

61

69

76

81

86

92

99

107

113

117

122

126

131

136

140

V.S.

146

153

158

164

169

174

181

189

195

Percussive Organ

199

203

206

♩ = 120
